

R 529.3
An 78
1985/86

WAREHOUSE

GAS UTILITIES
DIVISION

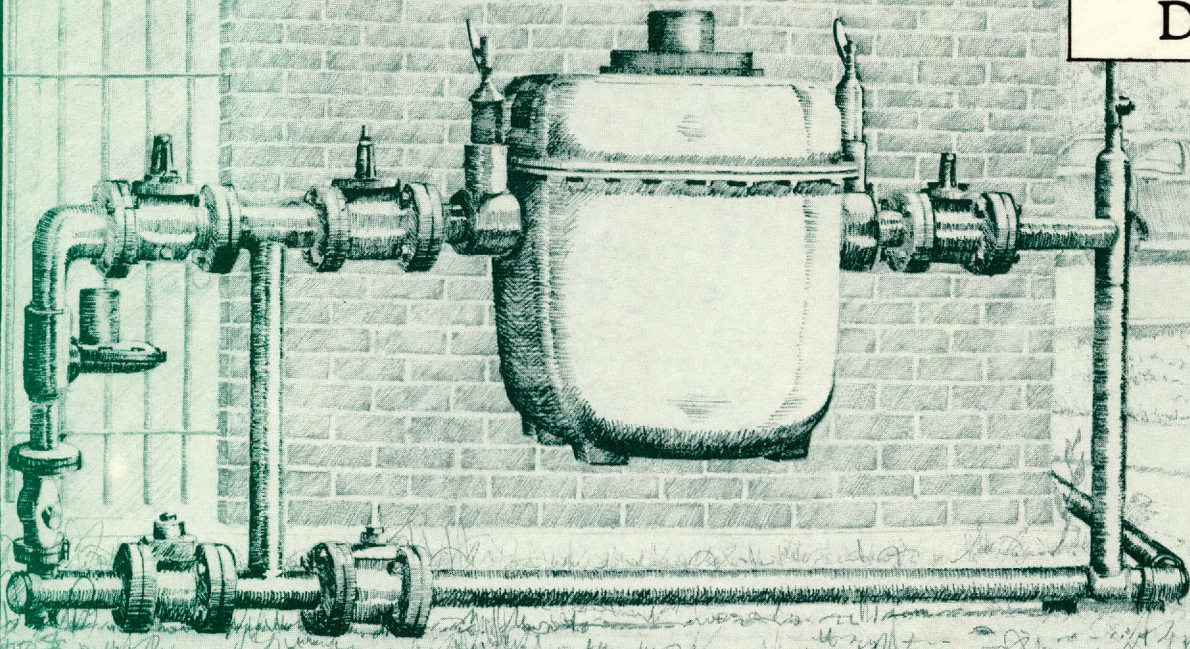

ANNUAL REPORT FISCAL YEAR 1986

(Includes Statistical Data From Calendar Year 1985)

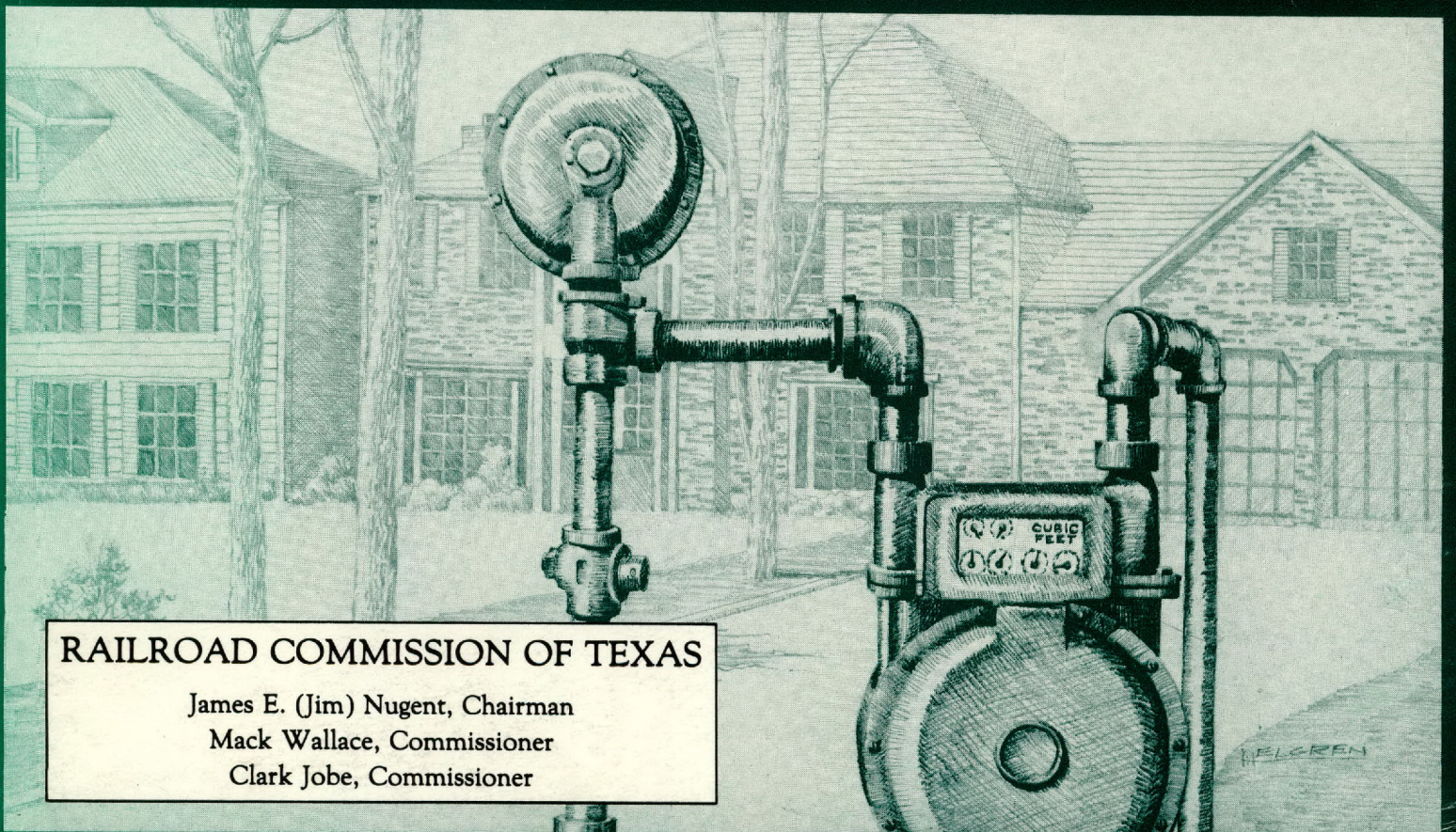

RAILROAD COMMISSION OF TEXAS

James E. (Jim) Nugent, Chairman
Mack Wallace, Commissioner
Clark Jobe, Commissioner

HELGREN

Gas Utilities Division Annual Report 1986

(Includes Statistical Data From Calendar Year 1985)

Government Publications
Texas State Documents



MAR 17 1987 *AL*

Dallas Public Library

RAILROAD COMMISSION OF TEXAS

James E. (Jim) Nugent, Chairman
Mack Wallace, Commissioner
Clark Jobe, Commissioner

Published by
Gas Utilities Division
Carlos W. Higgins, Director

Gas Utilities
Division
Annual
Report
1986

Government Publications
Texas State Documents

MAY 17 1987

Dallas Public Library



RAILROAD COMMISSION
OF TEXAS

James E. (Jim) Nugent, Chairman
Mark Wallace, Commissioner
Cliff John, Commissioner

Gas Utilities Division

P. O. Drawer 12967

Capitol Station

Austin, Texas 78711-2967

(512) 463-7043

Emergency Number: (512) 447-2171

Printed November, 1986

TABLE OF CONTENTS

Commission Letter	vii
Revenues and Expenditures for Gas Utilities Division Fiscal Year 1986	1
Organization Chart	2
Report of Proceedings	3
Auditing Activity Gas Utilities Audited - Fiscal Year 1986	4
Auditing Activity Violations - Fiscal Year 1986	5
Auditing Activity Gross Receipts Taxes Collected Calendar Year 1985	6
Auditing Activity Gross Receipts Taxes Collected - Fiscal Year 1986	7
Pipeline Safety Assigned Goal vs. Actual Natural Gas Pipeline Evaluations - Fiscal Year 1986	9
Pipeline Safety Estimated No. of Natural Gas Pipeline Systems Fiscal Year 1986	10
Pipeline Safety Assigned Goal vs. Actual Hazardous Liquids Pipeline Evaluations - Fiscal Year 1986	11
Pipeline Safety Estimated No. of Hazardous Liquids Pipeline Systems Fiscal Year 1986	12
Twenty-Five Texas Cities Net 10 Mcf Bill - Residential January 1985 and January 1986	13
Twenty-Five Texas Cities Average Annual Natural Gas Consumption Residential - 1984-1985	14
Heating Degree Days for 'Texas' Twenty-Five Largest Cities 1984-1985	16
Eight Texas Gas Distribution Systems Average Annual Residential Consumption and Price 1984-1985	17

Texas - Residential	
Average Price per Mcf, 1971-1985	18
Texas - Commercial	
Average Price per Mcf, 1971-1985	19
Texas - Industrial	
Average Price per Mcf, 1971-1985	20
Dallas, Houston, Statewide - Residential	
Average Monthly Gas Consumption, 1971-1985	21
Texas - United States - Residential	
Average Annual Consumption, 1971-1985	22
Texas - United States - Commercial	
Average Annual Consumption, 1971-1985	23
Texas - United States - Industrial	
Average Annual Consumption, 1971-1985	24
Gas Utility Industry Average Prices - Residential	
Average Price per Mcf, 1976-1985	25
Gas Utility Industry Average Prices - Commercial	
Average Price per Mcf, 1976-1985	26
Gas Utility Industry Average Prices - Industrial	
Average Price per Mcf, 1976-1985	27
Table 1 - Natural Gas Service to Texas Cities	
Investor-Owned - 1985	28
Table 2 - Unaccounted for Gas	
Investor-Owned Distribution Systems	
January 1, 1985 - December 31, 1985	94
Table 2A - Unaccounted for Gas	
Investor-Owned Distribution Systems - 1985	
July 1, 1984 - June 30, 1985	108
Table 2B - Unaccounted for Gas - Over 20%	
Investor-Owned - 1981 - 1985	122
Table 3 - Unaccounted for Gas	
Municipally-Owned Natural Gas Systems - 1985	
July 1, 1985 - June 30, 1986	128
Table 3A - Unaccounted for Gas - Over 20%	
Municipally-Owned	
July 1, 1985 - June 30, 1986	130
Table 4 - Gas Sales by Texas Distribution Systems	
Investor-Owned - 1985	132

Table 5 - Gas Sales by Texas Distribution Systems Municipally-Owned - 1985	134
Table 6 - Sales of Natural Gas for Industrial Use in Texas - 1985	138
Table 7 - Gas Utility Plant in Service December 31, 1985 ...	140
Table 8 - Gas Operating Revenue and Expenses Texas Only - 1985	142
Table 9 - Miles of Pipeline in Texas December 31, 1985	148
Table 10 - Companies Filing Reports for 1985 Investor-Owned	151
Table 11 - Directory of Municipal Gas Systems for 1985	173
Gas Utilities Division of the Texas Railroad Commission Headquarters, Regional and District Offices	179



RAILROAD COMMISSION OF TEXAS

MACK WALLACE

JAMES E. (JIM) NUGENT
CHAIRMAN

CLARK JOBE

The Honorable Mark White
Governor of Texas
Capitol Station
Austin, Texas 78711

Dear Governor White:

The Texas Legislature has charged the Railroad Commission with the responsibility of regulating gas utility and hazardous liquids pipeline companies in Texas. The Commission has original jurisdiction over rates, operations, and services of natural gas sales in unincorporated areas, in addition to appellate review of municipal action. The Commission also has original jurisdiction over intrastate natural gas and hazardous liquids pipeline systems for safety enforcement.

The Gas Utilities Division performs the day-to-day regulatory activities on behalf of the Commission. In this Annual Report for fiscal year 1986, the Gas Utilities Division presents all information as required by law, plus pertinent 1985 data obtained from gas utilities in Texas.

The Gas Utilities Division operated on a budget of \$2,782,420 during fiscal year 1986. The Division's staff averaged 90 employees. To best fulfill its responsibilities, the division is organized into five activities: Auditing, Pipeline Safety, Hearings and Legal Analysis, Reports and Statistics, and Program Management.

The Auditing Section is charged with in-house auditing of annual reports, quarterly tax reports, and other filings required of gas utilities by the Commission. There are approximately 306 gas utilities operating in Texas. In fiscal year 1986, 129 field audits were performed in the offices of gas utilities. The Auditing Section also collects a gross receipts tax of one-fourth of one percent of a utility's gross taxable revenue. In fiscal year 1986, \$16,994,590 was collected in gross receipts taxes. The most common violation discovered during field audits concerned the filing of tariffs and monthly purchased gas adjustments.



The Pipeline Safety Section performed 2,654 safety evaluations during fiscal year 1986. Of this total, 1,800 systems were cited for 37,213 violations in various areas of non-compliance. Pipeline Safety performs safety evaluations on compressor stations, and transmission, distribution, offshore, municipal, and master metered gas systems throughout the state. A master metered system is a pipeline system for distributing gas within a definable area such as a mobile home park, housing project, or apartment complex. The operator purchases metered gas from an outside source for resale through a gas distribution pipeline system. A 1979 federal study estimated that there are approximately 40,000 master metered systems in Texas.

The Hazardous Liquids Pipeline Safety Rules enforcement became effective during fiscal year 1986. This new responsibility added the inspection of hazardous liquids systems to Pipeline Safety's evaluation program. As a result, 355 of the safety evaluations performed during the fiscal year were on hazardous liquids systems.

In addition to routine safety evaluations, on-site accident investigations and special investigations are performed in an effort to preserve human life, prevent the destruction of property, and curtail the loss of natural resources. Through this effort, there were 101 accident investigations and 148 special investigations performed this fiscal year.

The Hearings and Legal Analysis Section holds hearings to gather evidence concerning gas utility applications, analyzes the evidence, and recommends disposition to the Commission. In fiscal year 1986, the section received 599 applications and completed 664 applications. Of the applications completed, 81 percent were within the Commission's original jurisdiction and included rates for unincorporated areas immediately surrounding municipalities, called "environs," pipeline to pipeline rates, pipeline to industrial rates, city gate rates, and rural burnertip rates. Three percent of the cases involved appeals from city rate determinations and 16 percent involved other types of cases including safety violations, audit exceptions, jurisdictional questions, abandonment, sale of property, and mergers. At the end of fiscal year 1986, there were 204 cases pending.

The Reports and Statistics Section gathers data from gas utilities subject to Commission regulation, conducts research, and publishes reports on matters of relevance to Commission responsibilities, including the annual report. This section also monitors compliance with docket orders, tariff filings, and the statewide curtailment plan. This section responded to 4,221 complaints and inquiries from the general public during fiscal year 1986. This section also serves as a centralized micrographics facility.

Program Management plans, organizes, coordinates, and controls the work of the division as a whole. It is also responsible for fiscal matters, rulemaking proceedings, statutory notices, and communication between the division and other parts of the Commission.

In accordance with TEX. REV. CIV. STAT. ANN. art 6061, (Vernon 1962), we hereby transmit the Annual Report of the Gas Utilities Division of the Railroad Commission of Texas for Fiscal Year 1986.

Respectfully submitted,

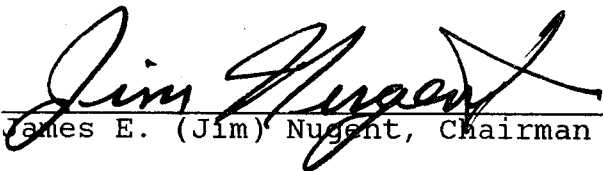
James E. (Jim) Nugent, Chairman

Mack Wallace, Commissioner

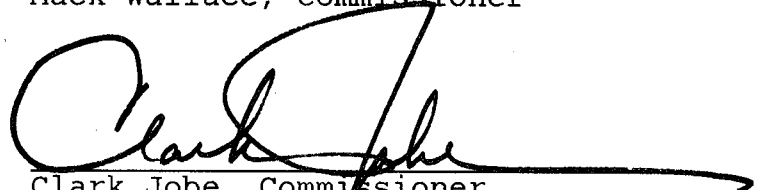
Clark Jobe, Commissioner

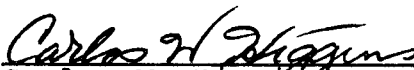
Carlos W. Higgins
Director

**RAILROAD COMMISSION OF TEXAS
GAS UTILITIES DIVISION
REVENUES AND EXPENDITURES
IN FISCAL 1986**

	Program Management	Hearings & Legal Analysis	Auditing	Pipeline Safety	Reports & Statistics	Total
REVENUES						
Legislative Appropriations *	-	-	-	-	-	\$3,066,861.00
Appropriated Revenues **	-	-	-	-	-	<u>28,283.33</u>
TOTAL	-	-	-	-	-	\$3,095,144.33
EXPENDITURES (Actual)						
Operating Expenses						
Salaries & Wages ***	\$100,438.00	\$379,493.56	\$291,936.00	\$1,187,627.21	\$244,910.85	\$2,204,405.62
Travel	74.00	2,205.27	30,115.03	60,179.82	-0-	92,574.12
Motor Vehicle Expenses	-0-	16.61	3,834.79	21,025.78	-0-	24,877.18
Postage	719.69	3,943.68	1,556.45	7,489.84	919.77	14,629.43
Office Supplies	1,357.07	13,375.65	941.97	8,032.99	3,527.99	27,235.67
Rental of Office Equipment	-0-	-0-	-0-	680.80	-0-	680.80
Office Furniture/Equipment	-0-	130,226.78	254.22	141,942.89	20.00	272,443.89
Rental of Office Space	-0-	-0-	12,310.52	50,340.56	-0-	62,651.08
Professional Services	-0-	-0-	-0-	-0-	-0-	-0-
All Other	<u>2,601.37</u>	<u>26,175.65</u>	<u>6,500.40</u>	<u>41,943.09</u>	<u>5,702.04</u>	<u>82,922.55</u>
SUB-TOTALS	\$105,190.13	\$555,437.20	\$347,449.38	\$1,519,262.98	\$255,080.65	\$2,782,420.34
RETURNED TO STATE'S GENERAL FUND						<u>312,723.99</u>
TOTAL						\$3,095,144.33

* All activities.

** Appropriated Revenues are funds obtained from the sale of Gas Utilities Division publications and copies in all activities.

*** Salaries for individual positions are listed in the RRC's Fiscal Year Operating Budget.

RAILROAD COMMISSION OF TEXAS Gas Utilities Division

PROGRAM MANAGEMENT

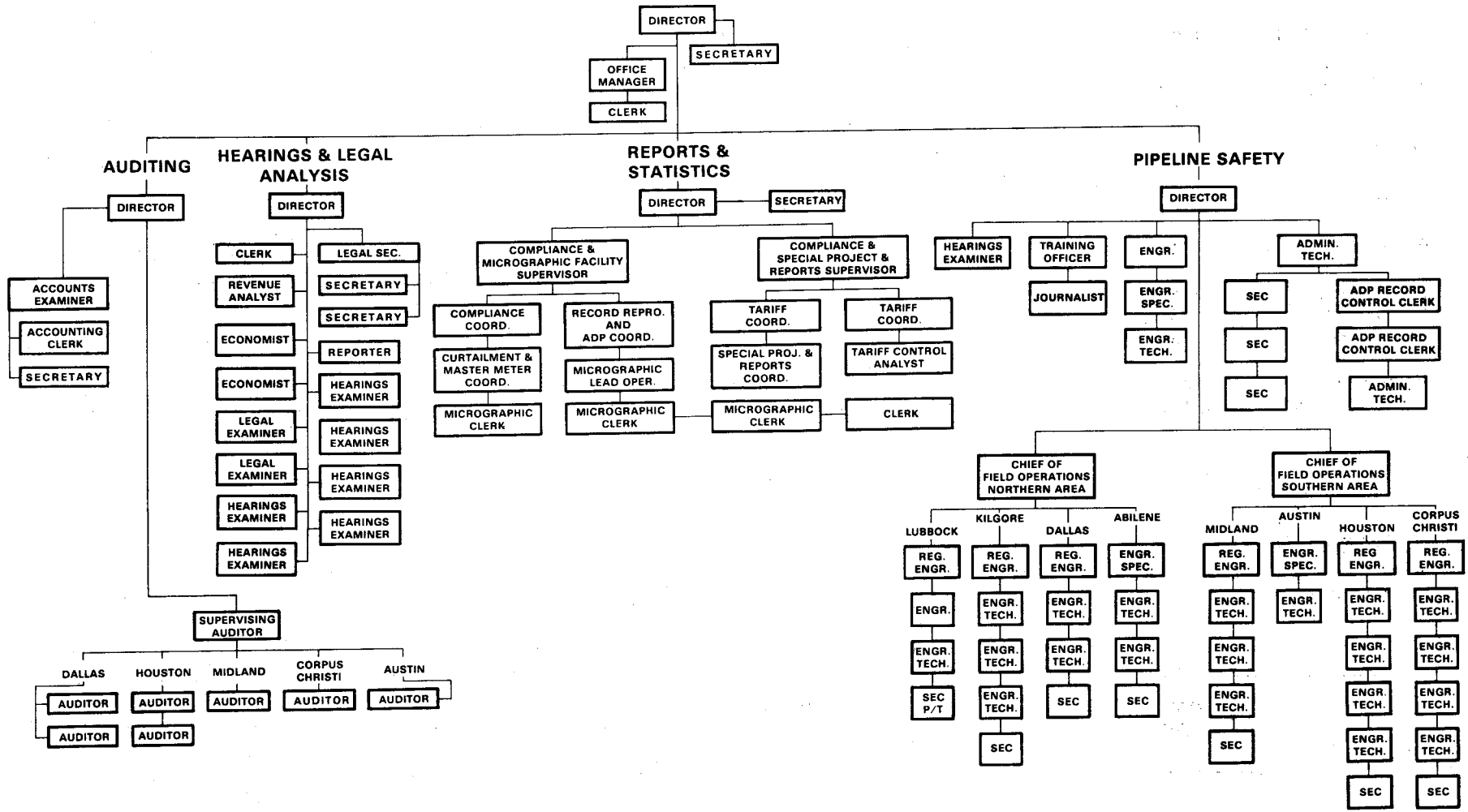

RAILROAD COMMISSION OF TEXAS

Gas Utilities Division

REPORT OF PROCEEDINGS

FISCAL YEAR 1986

CASES FILED DURING FISCAL YEAR		599
CASES GRANTED	555	
CASES GRANTED IN PART	13	
CASES DENIED	1	
CASES DISMISSED	95	
ALL COMPLETED CASES		664
CASES PENDING AT END OF FISCAL YEAR		204
TOTAL CASES HANDLED		868
AVERAGE LAPSED DAYS PER CASE		165

RAILROAD COMMISSION OF TEXAS

Gas Utilities Division

ANNUAL AUDITING ACTIVITY

FISCAL YEAR 1986

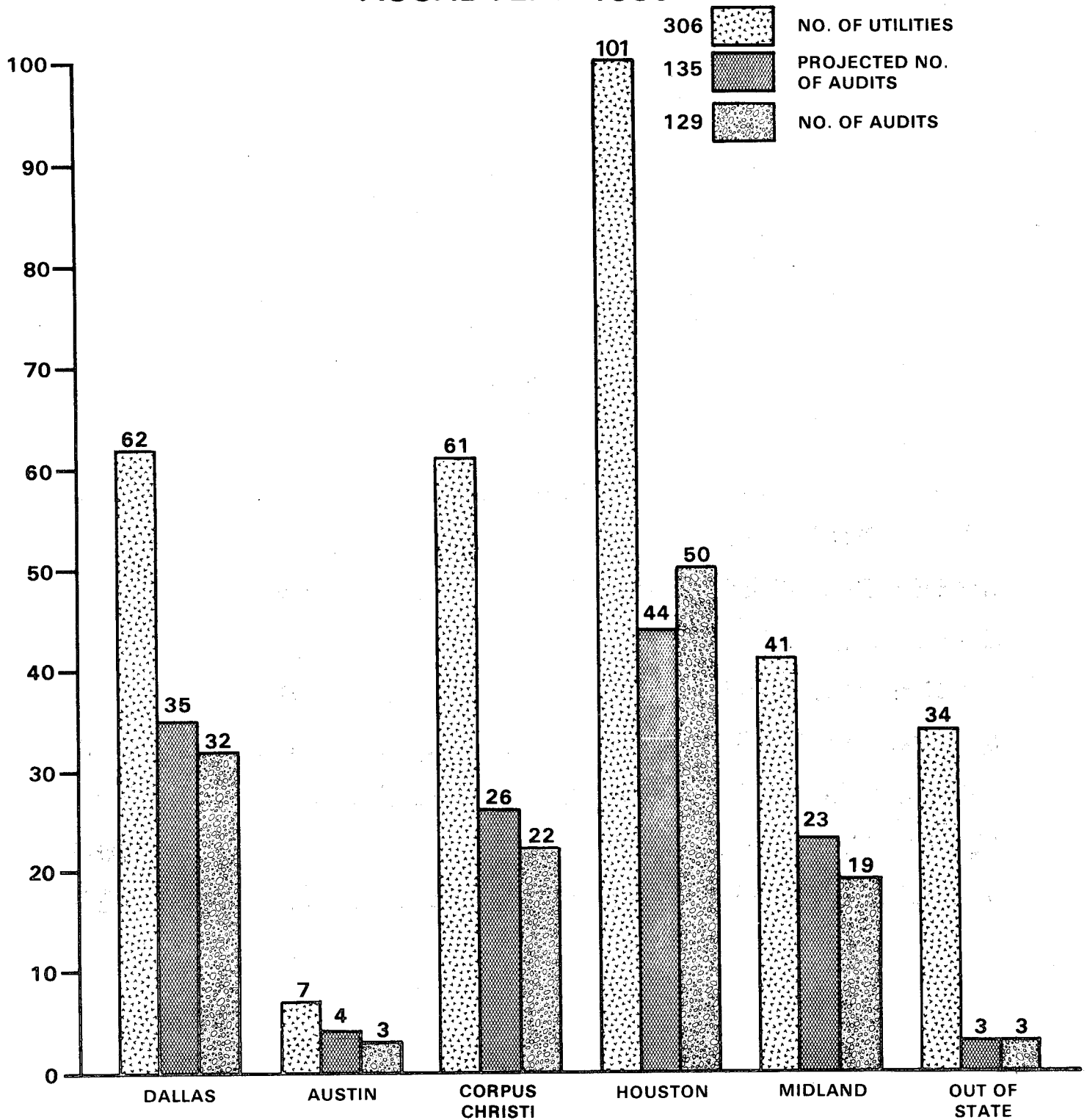

RAILROAD COMMISSION OF TEXAS

Gas Utilities Division

ANNUAL AUDITING VIOLATIONS FISCAL YEAR 1986

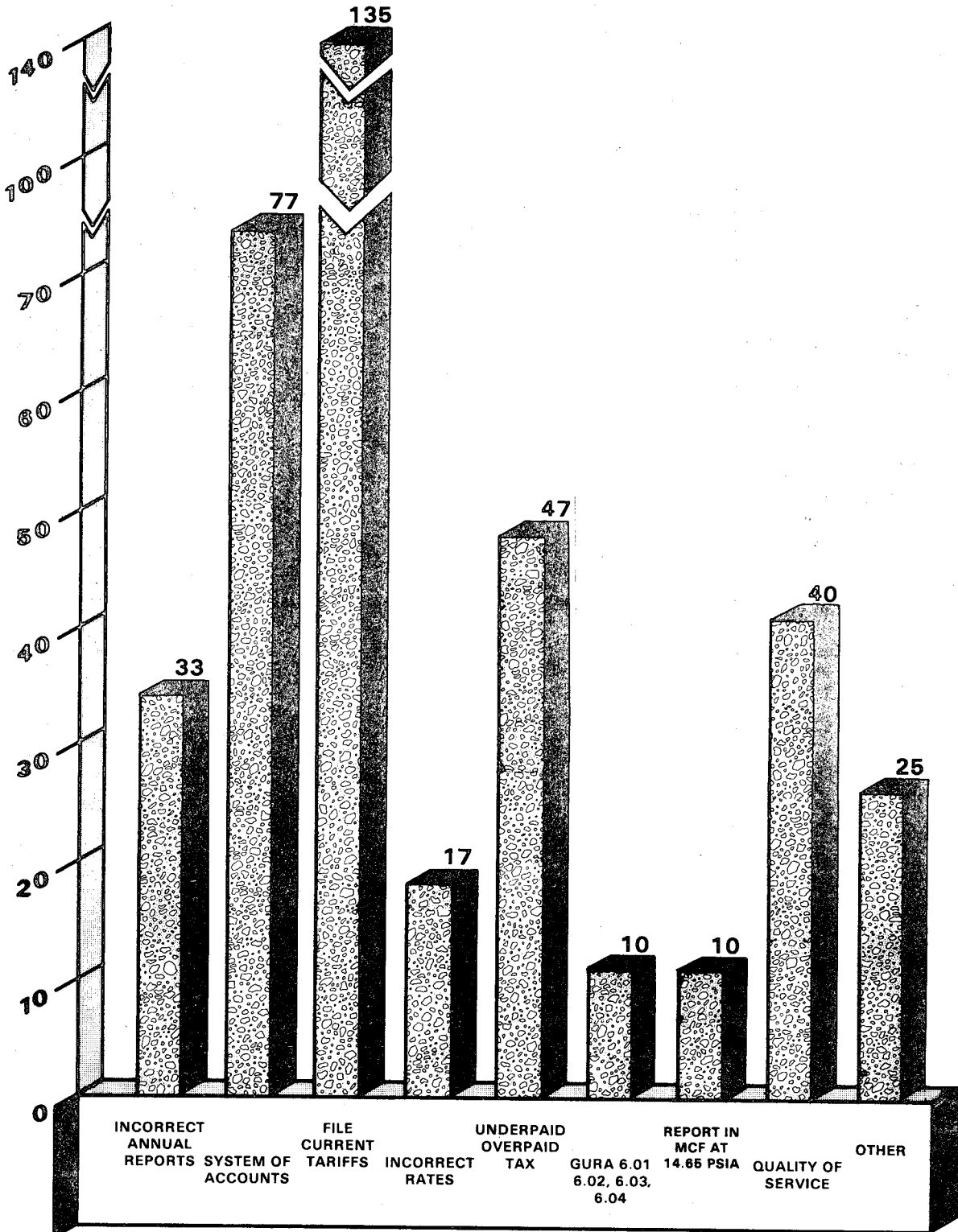

RAILROAD COMMISSION OF TEXAS

Gas Utilities Division

AUDITING ACTIVITY

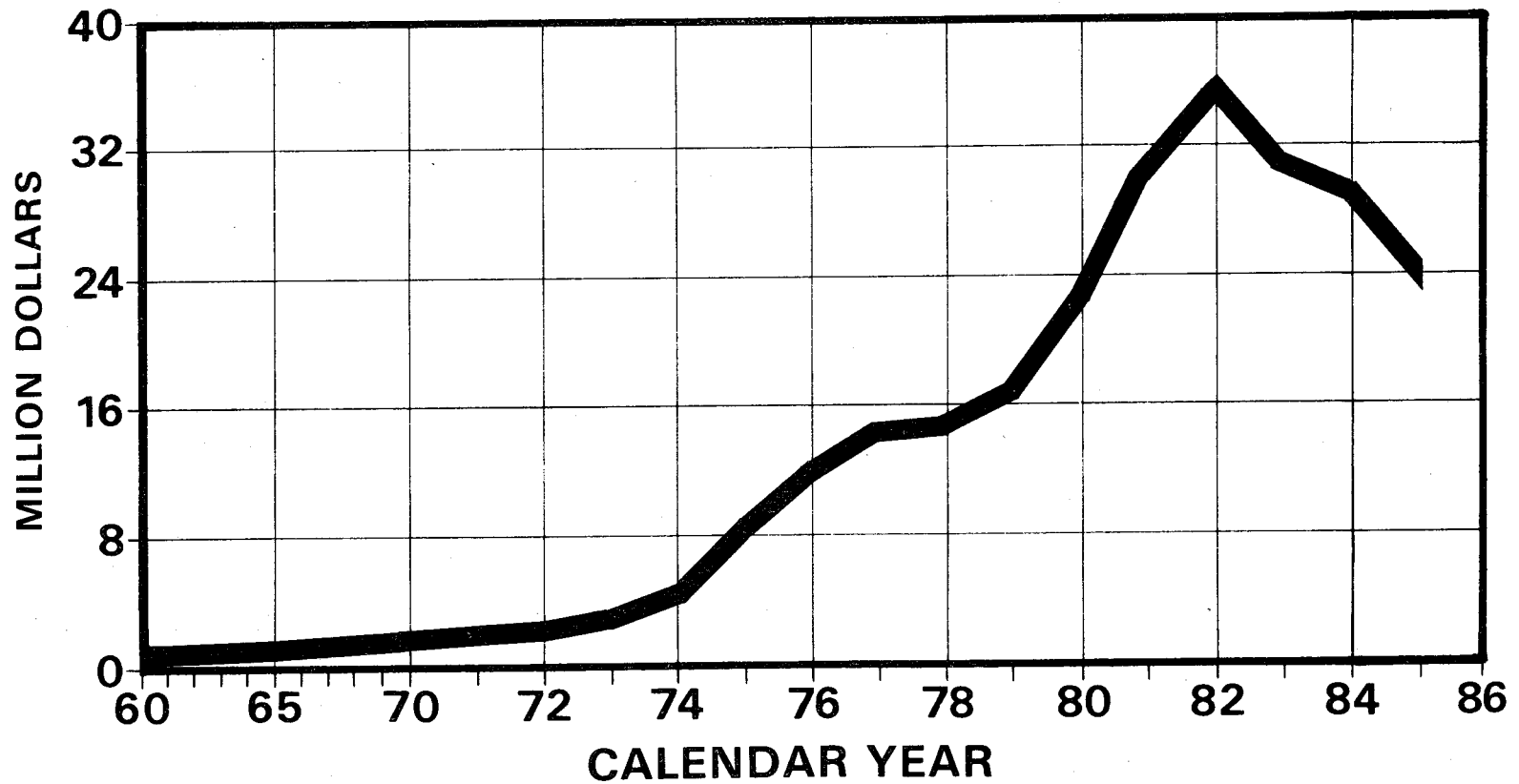

GROSS RECEIPTS TAXES PAID BY GAS UTILITIES IN TEXAS
¼ OF 1% ON GROSS REVENUES FROM BUSINESS IN TEXAS

GROSS RECEIPTS TAXES COLLECTED—FISCAL YEAR 1986

NAME OF COMPANY	RECEIPTS	NAME OF COMPANY	RECEIPTS
ACACIA PIPELINE CORPORATION	733.82	HGI CORPORATION	6,591.47
ADOBE GAS COMPANY	5,350.20	HIGH PLAINS NATURAL GAS CO.	17,828.03
ALMEDA WELDING & INSPECTION COMP	860.37	HORIZON NATURAL GAS CORPORATION	156.72
ANALOGATED PIPELINE COMPANY	83,579.33	HOUSTON PIPE LINE COMPANY	1,079,132.55
AMAREY GAS TRANSPORTATION CO., I	345.07	HPI TRANSMISSION, INC.	23,648.92
ANARGOSA PIPELINE CORPORATION	1,747.27	HUMBLE GAS TRANSMISSION COMPANY	470,170.04
AMERICAN DISTRIBUTION COMPANY	49,354.29	HYDROCARBON LTD.	14,363.02
AMERICAN PIPELINE COMPANY	140,654.37	INDUSTRIAL GAS TRANSMISSION COMP	8,170.02
AMOCO GAS COMPANY	818,988.63	INTRAGAS PIPELINE COMPANY	884.33
ANGELINA PIPELINE COMPANY	439.06	INTRASTATE GAS TRANS., INC.	454.81
ANKLA, INC.	81,781.44	INTRASTATE GATHERING CORPORATION	188,396.66
ARMOUR PIPE LINE COMPANY	1,003.21	INTRATEX GAS COMPANY	179,539.68
B S A PIPE LINE COMPANY	60,228.70	J-P PIPELINE COMPANY	47.37
BALCONES PIPELINE COMPANY	3,137.03	J-W GATHERING COMPANY	5,714.27
BATEMAN GAS PLANT VENTURE	312.71	JUNCTION NATURAL GAS COMPANY	986.95
BAY PIPELINE, INC.	3,796.54	JY RESOURCES, INC.	311.98
BENGLAS GAS TRANSMISSION COMPANY	16,634.55	LABRADOR ENERGY, INC.	166.25
BLUEJONNET GATHERING, INC.	817.03	LARGO GAS CORP.	1,552.26
BROWN INDUSTRIAL GAS, INC.	3,136.28	LAVACA PIPE LINE COMPANY	2,623.73
C. B. GAS GATHERING, INC.	2,048.05	LCGP, LTD.	381.04
C. P. HAAS OIL & GAS, INC.	242.98	LEON COUNTY TRANSMISSION COMPANY	3,938.74
C. S. Y. & B. PIPELINE COMPANY	140.65	LIBCO GAS PIPELINE	894.53
CABOT TRANSMISSION CORPORATION	16,648.03	LIBERTY NATURAL GAS COMPANY	36,768.64
CALLIHAN COUNTY GAS SYSTEMS, INC	5,212.45	LINK SYSTEMS, INC.	2,961.60
CANFROW PIPELINE CORPORATION	55,742.29	LONE STAR GAS COMPANY OF TEXAS,	44,587.76
CANARY PIPELINE COMPANY	272.31	LONE STAR GAS COMPANY, A DIV. OF	2,580,879.41
CAPROCK PIPELINE COMPANY	2,984.57	LONGHORN PIPELINE COMPANY	42,117.20
CEN-TEX GATHERING SYSTEMS, INC.	195.16	MADISON COUNTY GAS GATHERING SYS	412.37
CHANNEL INDUSTRIES GAS CO.	88,526.00	MADISON TRANSMISSION CO., INC.	11,500.51
CHAPARRAL GAS PIPELINE, INC.	1,921.75	MAGNET GAS GATHERING COMPANY	3,944.52
CHINA-NOME GAS COMPANY, INC.	266.95	MAR/COM ENERGY, INC.	3,478.49
CHRISTIE GAS TRANSMISSION CORP	3,690.07	MATADOR PIPELINE, LTD.	3,053.04
CIBOLO GAS, INC.	3,183.91	MC MULLEN COUNTY GAS GATHERING CO	16,315.14
CLAJON GAS CO.	368,124.55	MENCO-MILAM GAS GATHERING SYSTEM	3,284.94
COASTAL STATES GAS TRANSMISSION	1,137.08	MID PLAINS PIPELINE COMPANY	557.27
COKINOS NATURAL GAS COMPANY	32,486.99	MIDAS PIPELINE CORPORATION	341.26
COLEMAN GAS GATHERING COMPANY	114.75	MIDCON TEXAS PIPELINE CORP.	43,899.15
COLONY PIPELINE CORPORATION	4,449.27	MIDVEN PIPELINE COMPANY	51,888.50
COLORADO INTERSTATE GAS COMPANY	2,123.63	MIDWAY GAS COMPANY	462.67
CORNADO TRANSMISSION COMPANY	57,600.43	MJY GATHERING	596.36
COYS - ONE, INC.	1,014.21	MOBIL VANDERBILT-BEAUDROHT PIPELI	63,164.57
CUBANO ENTERPRISES, INC.	59.32	MORGAS COMPANY	12,846.04
DANZI PIPELINE COMPANY	808.47	MOUNTAIN GAS TRANSMISSION, INC.	274.00
DELHI GAS PIPELINE CORPORATION	473,152.49	NATIONAL GAS GATHERING COMPANY	417.27
DEVCO LTD.	1,928.10	NATURAL GAS P/L CO. OF AMERICA	84.39
DOMIN ENERGY, INC.	2,778.90	NECHES GAS DISTRIBUTION COMPANY	33,957.35
DOV PIPELINE COMPANY	157,110.28	NECHES PIPELINE SYSTEM	5,383.75
DOWN-HOLE PUMP SERVICE COMPANY	20.55	NGP PIPELINE COMPANY	57,155.91
DRISCOLL PETROLEUM CORPORATION	2,774.42	NORTHERN NAT. GAS CO., DIV. OF IN	20,945.03
EAST TEXAS CENTER GAS COMPANY, I	114.83	NORTHWEST CENTRAL PIPELINE CORPO	884.55
EAST TEXAS INDUSTRIAL GAS COMPAN	13,226.33	OASIS PIPELINE COMPANY	82,511.47
EASTEX GAS TRANSMISSION COMPANY	159,830.73	ORECA GAS CORPORATION	2,077.23
EASTLAND NATIONAL PIPELINE CO.,	92.14	PAISANO PIPELINE COMPANY	20.89
EL PASO GAS TRANSPORTATION COMPA	102,824.69	PAISANO TRANSMISSION COMPANY	7,693.25
EL PASO HYDROCARBONS CO.	328,932.22	PALO DURO PIPELINE COMPANY, INC.	24,970.28
EMPIRE PIPELINE CORPORATION	81,142.05	PANHANDLE EASTERN PIPE LINE CO.	11,805.01
EMVECO PIPELINE COMPANY	6,060.78	PANHANDLE GAS COMPANY	416.20
ENERGAS COMPANY	83,687.45	PARAMOUNT GAS GATHERING CORP.	64.68
ENERGY PIPELINE CORPORATION	904.18	PEAK PIPELINE CORP.	213.53
ENSERCH GAS TRANSMISSION COMPANY	106,279.55	PECOS PIPELINE & PRODUCING COMPA	12,590.57
ENTERPRISE RESOURCES, INC.	210.58	PELICAN RESERVE PIPELINE COMPANY	3,715.22
ESPERANZA GAS COMPANY	869.59	PENINSULA PIPELINE COMPANY	1.94
ESPERANZA PIPELINE CORP.	15,993.99	PERRY PIPELINE COMPANY, INC.	156,139.54
EKON GAS SYSTEM, INC.	392,575.51	PETROFINA GAS PIPELINE COMPANY	14,915.33
FENJUSON CROSSING PIPE LINE CO.	66,938.43	PHILLIPS NATURAL GAS COMPANY	227,610.66
FENJUSON S. WESTERN GAS GATH. SYS	45,194.25	PHILLIPS OIL COMPANY	1,863.26
FENJUSON-BRAZOS COUNTY GAS GATH.	5,991.40	PHILLIPS PETROLEUM COMPANY	5,416.80
FENJUSON-BURLESON COUNTY GAS GAT	89,779.33	PHILMAY GAS COMPANY	583.17
FENJUSON-EL DORADO VENTURE	170.56	PICTON PIPELINE COMPANY, INC.	214.40
FLORIDA GAS TRANSMISSION COMPANY	13,318.64	PIPELINE SYSTEMS, INC.	69.80
FORT WORTH GAS COMPANY	187.09	POWER-TEX JOINT VENTURE	57,735.13
FRONTIER NATURAL GAS CORPORATION	71.84	PRIMEX CORPORATION	571.32
GALAXY ENERGIES, INC.	187.34	PRODUCERS GAS COMPANY	160,512.32
GENERAL ENTERPRISE, INC.	406.64	PRODUCERS UTILITIES CORP.	14.43
GSSI GAS CO.	22.04	PRONGHORN PIPELINE COMPANY	790.84
GHR PIPELINE CORPORATION	4,836.43	QUIVIRA GAS COMPANY	7,742.06
GHR TRANSMISSION CORPORATION	8,437.96	RAEL GAS COMPANY	2,269.44
GREY FOREST UTILITIES	702.82	RELANCE PIPELINE COMPANY	6,080.71
GULF COAST ENERGY, INC.	9,929.35	REYNOLDS PIPELINE COMPANY	1,791.48
GULF COAST GAS CORPORATION	91.56	RICHARDSON FUELS, INC.	14,300.82
GULF STATES EQUITIES, INC.	2,293.69	RIO GRANDE VALLEY GAS COMPANY	12,790.24
GULPTIDE GAS CORPORATION	2,701.19	ROCKLAND PIPELINE SYSTEM	48,900.79
HAMILTON PIPELINE, INC.	28.68	ROSEWOOD TRANSPORT, INC.	2,860.34
HASKELL GATHERING COMPANY	6,903.24	RURAL ENERGY SYSTEMS, INC.	1,927.12
HENDERSON PIPELINE COMPANY	435.50	RUSK COUNTY GAS GATHERING SYSTEM	1,268.29

GROSS RECEIPTS TAXES COLLECTED—FISCAL YEAR 1986

NAME OF COMPANY	RECEIPTS	NAME OF COMPANY	RECEIPTS
SABINE GAS TRANSMISSION COMPANY	21,511.37	T&C PIPELINE COMPANY	192,242.00
SANJO GAS LIMITED	104.45	THOR ENERGY, INC.	151.58
SARGENT GAS GATHERING SYSTEM	466.76	THROCKMORTON GAS SYSTEMS	4,761.32
SEADRIFT PIPELINE CORPORATION	1,424.92	TRANS TEXAS PIPELINE	21,117.94
SEAGULL ENERGY CORPORATION	26,575.54	TRANSAMERICAN GAS TRANSMISSION C	27,469.22
SEAGULL SHORELINE SYSTEM	434.25	TRANSAMERICAN PIPELINE CORPORATI	14,474.02
SESQUI-TEX GAS CORPORATION	922.95	TRANSWESTERN PIPELINE COMPANY	1,866.72
SHIPWRECK SHOALS PIPELINE	88.68	TRIANGLE GAS PIPELINE COMPANY	11,765.22
SINO, INC.	653.28	TWIN DIAMOND PIPELINE CO., INC.	117.91
SOUTH CEN-TEX GAS COMPANY	1,351.63	UNION HEDGE OIL & GAS CORPORATIO	602.09
SOUTH TEXAS GATHERING COMPANY	22,969.26	UNION TEXAS PIPELINE CORPORATION	267.16
SOUTHERN GAS COMPANY	7.92	UNIT GAS TRANSMISSION COMPANY	90,094.33
SOUTHERN PETROLEUM COMPANY	131.95	UNITED GAS PIPE LINE COMPANY	110,498.22
SOUTHERN UNION COMPANY	7,784.09	UNITED TEXAS TRANSMISSION COMPAN	886,386.65
SOUTHWESTERN GAS PIPELINE, INC.	207,882.46	V.H.C. PIPELINE COMPANY	2,206.37
SOUTHWESTERN-PECOS PIPELINE COMP	410.84	VAL GAS COMPANY	7,294.04
SPINDLETOP GAS DISTRIBUTION SYST	11,002.51	VAL VERDE PIPELINE COMPANY	36.19
STATE GAS PIPELINE COMPANY	280.00	VALERO GATHERING COMPANY	22,531.43
SUBSURFACE GAS PIPELINE CORP.	7.05	VALERO TRANSMISSION COMPANY	792,846.94
SUN GAS TRANSMISSION COMPANY, IN	4,433.05	VALLEY GAS TRANSMISSION, INC.	3.26
SUNBURST ENERGIES, INC.	11,460.41	VALLEY PIPE LINES, INC.	240,984.51
SUNBURST GATHERING, INC.	900.13	VANGUARD PIPELINE CORPORATION	32.53
T-GAS PIPELINE COMPANY	102.81	VANGUARD-BRAZOS COUNTY P/L-JOINT	8,612.50
TAYLOR, J. H. GAS COMPANY	31,318.58	VENTURE PIPELINE COMPANY	22,553.99
TECO PIPELINE COMPANY	98,187.33	VLDC COMPANY	321.99
TEJAS GAS CORP.	38,420.49	WARPEC PIPE LINE, INC.	12.72
TEJAS-SOUTHWESTERN PIPELINE COMP	2,478.38	W&B CO PIPELINE COMPANY	3,335.75
TEJAS-SM TWO	46,557.00	WELLHEAD VENTURES CORPORATION	1,311.54
TENNECO INC.	14,367.00	WEST TEXAS GAS, INC.	10,243.96
TEHNGASCO GAS SUPPLY COMPANY	10,581.00	WESTAR TRANSMISSION COMPANY	248,929.36
TEX-GULF PIPELINE CO., INC.	195.83	WESTERN GAS CORPORATION	127,231.11
TEXAMA PIPELINE CO.	809.90	WHITEHOUSE PIPELINE COMPANY	66.37
TEXAS GULF SOUTH PIPELINE COMPAN	163.11	WILSON TRANSMISSION, INC.	1,684.34
TEXAS INDUSTRIAL ENERGY COMPANY	150,348.15	WILSON, W., CORPORATION	7,586.90
TEXAS INTRASTATE GAS CO.	5,275.34	WINNIE PIPELINE COMPANY	99,117.81
TEXAS SEA RIM PIPELINE, INC.	345.24	WOODWARD PIPELINE, INC.	6,057.33
TEXAS SOUTHEASTERN GAS COMPANY	15,773.02	YANKEE HINSHAW COMPANY	263.66
TEXAS UTILITIES PURL COMPANY	3,182,654.49	YANKEE PIPELINE COMPANY	61,838.37
TEXCOL GAS SERVICES, INC.	1,425.25		
TEXLINE GAS COMPANY	5,197.42		

TOTAL RECEIPTS

16,994,589.87

RAILROAD COMMISSION OF TEXAS

Gas Utilities Division

PIPELINE SAFETY

ASSIGNED GOAL VS ACTUAL NATURAL GAS PIPELINE EVALUATIONS

FISCAL YEAR 1986

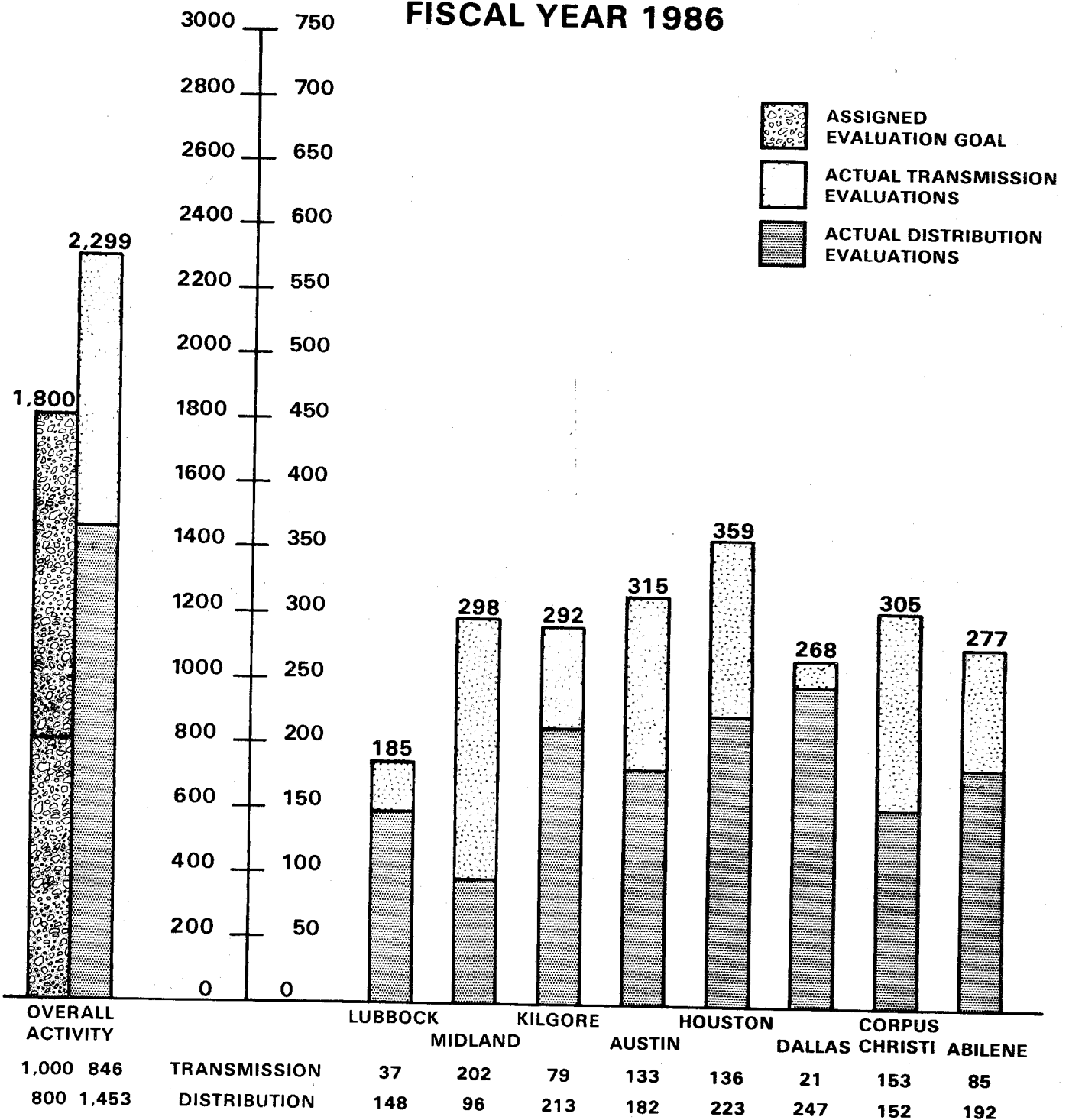

RAILROAD COMMISSION OF TEXAS

Gas Utilities Division

PIPELINE SAFETY

ESTIMATED NO. OF NATURAL GAS PIPELINE SYSTEMS PER REGION FISCAL YEAR 1986

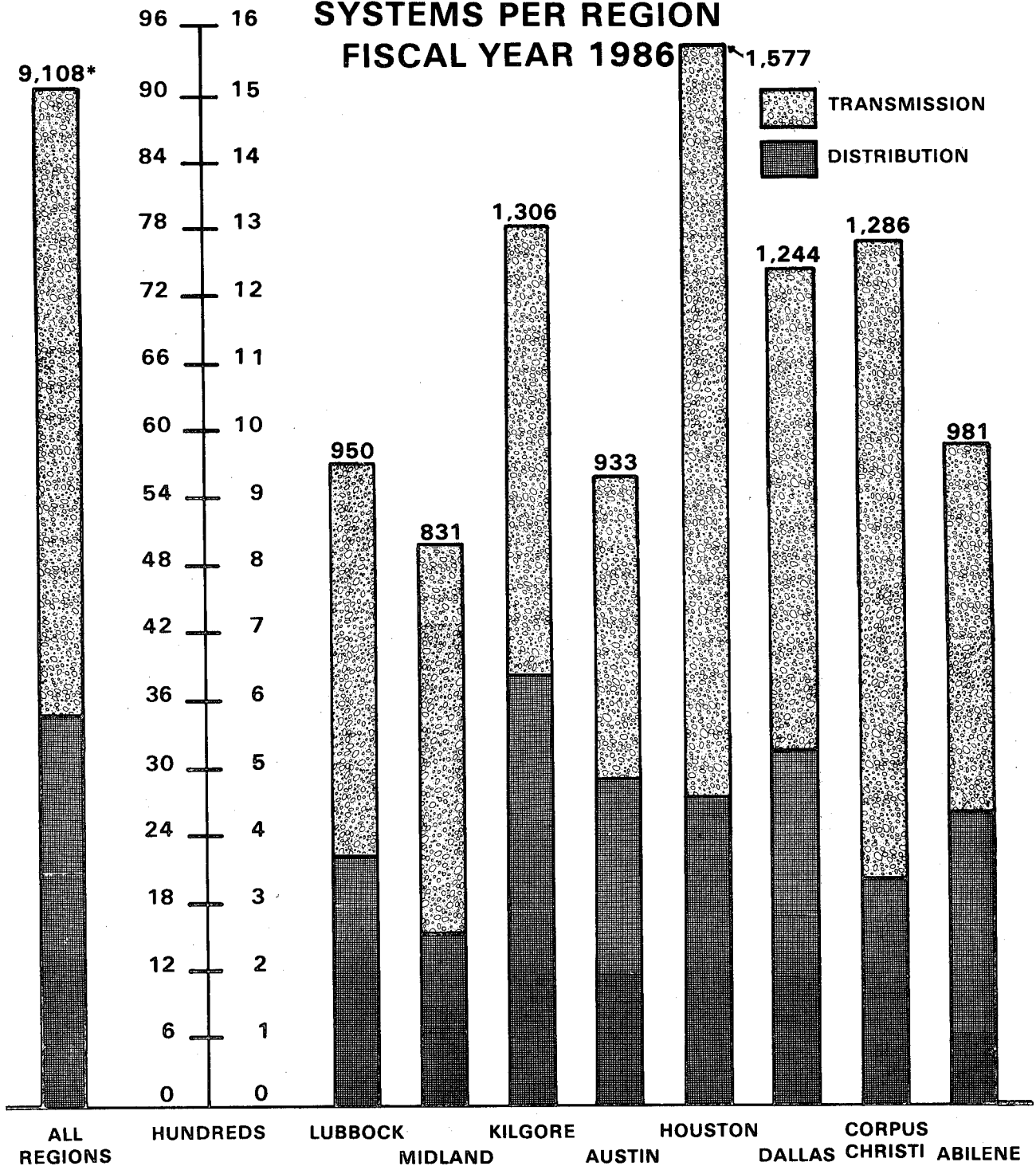

*This includes only 1,260 of the estimated 40,000 master metered distribution systems in Texas

5,613	TRANSMISSION	580	574	668	447	1,121	719	954	550
3,495	DISTRIBUTION	370	257	638	486	456	525	332	431

RAILROAD COMMISSION OF TEXAS

Gas Utilities Division

PIPELINE SAFETY

ASSIGNED GOAL VS ACTUAL HAZARDOUS LIQUIDS PIPELINE EVALUATIONS

FISCAL YEAR 1986

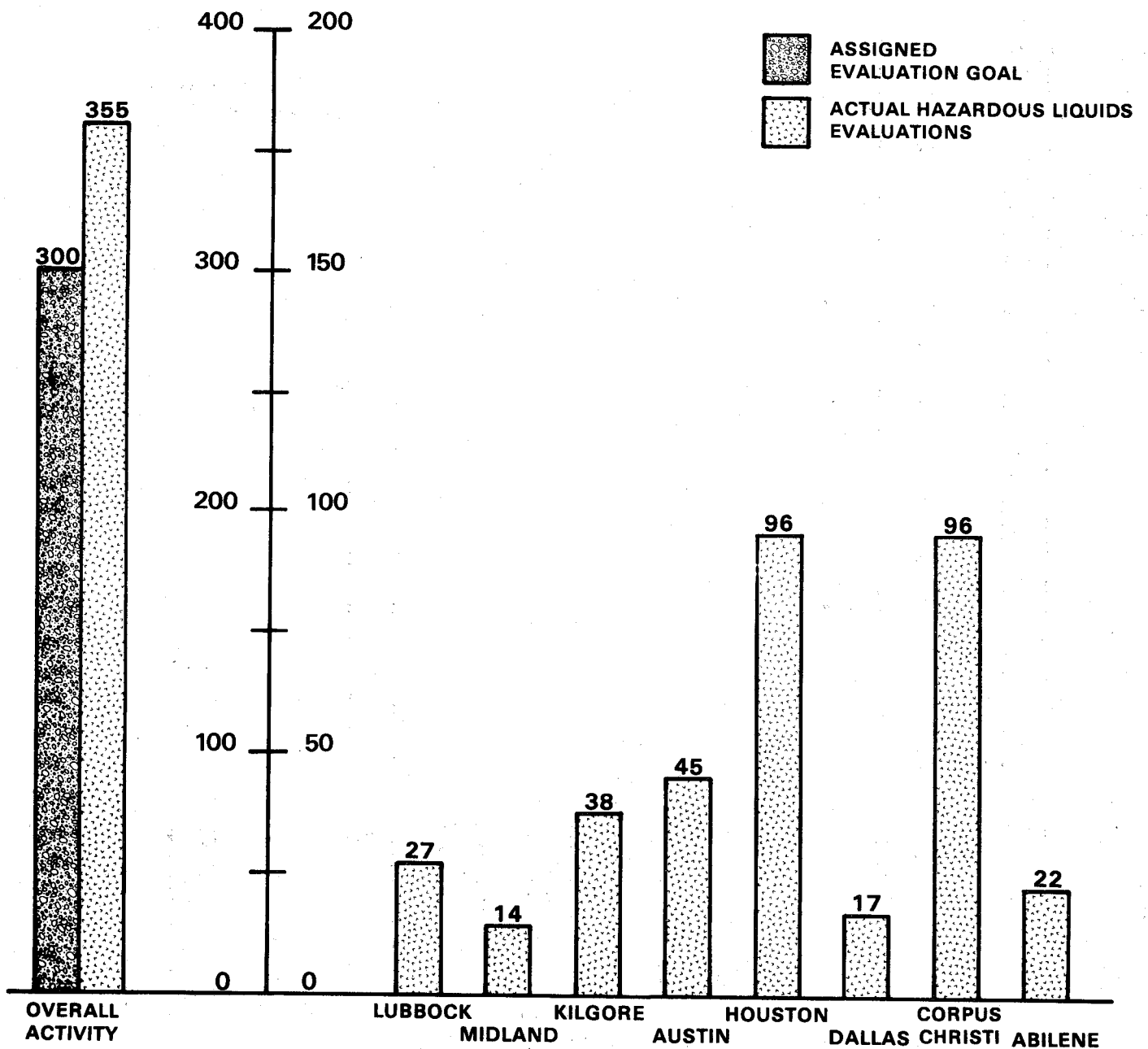

RAILROAD COMMISSION OF TEXAS

Gas Utilities Division

PIPELINE SAFETY

ESTIMATED NO. OF HAZARDOUS LIQUIDS PIPELINE SYSTEMS PER REGION
FISCAL YEAR 1986

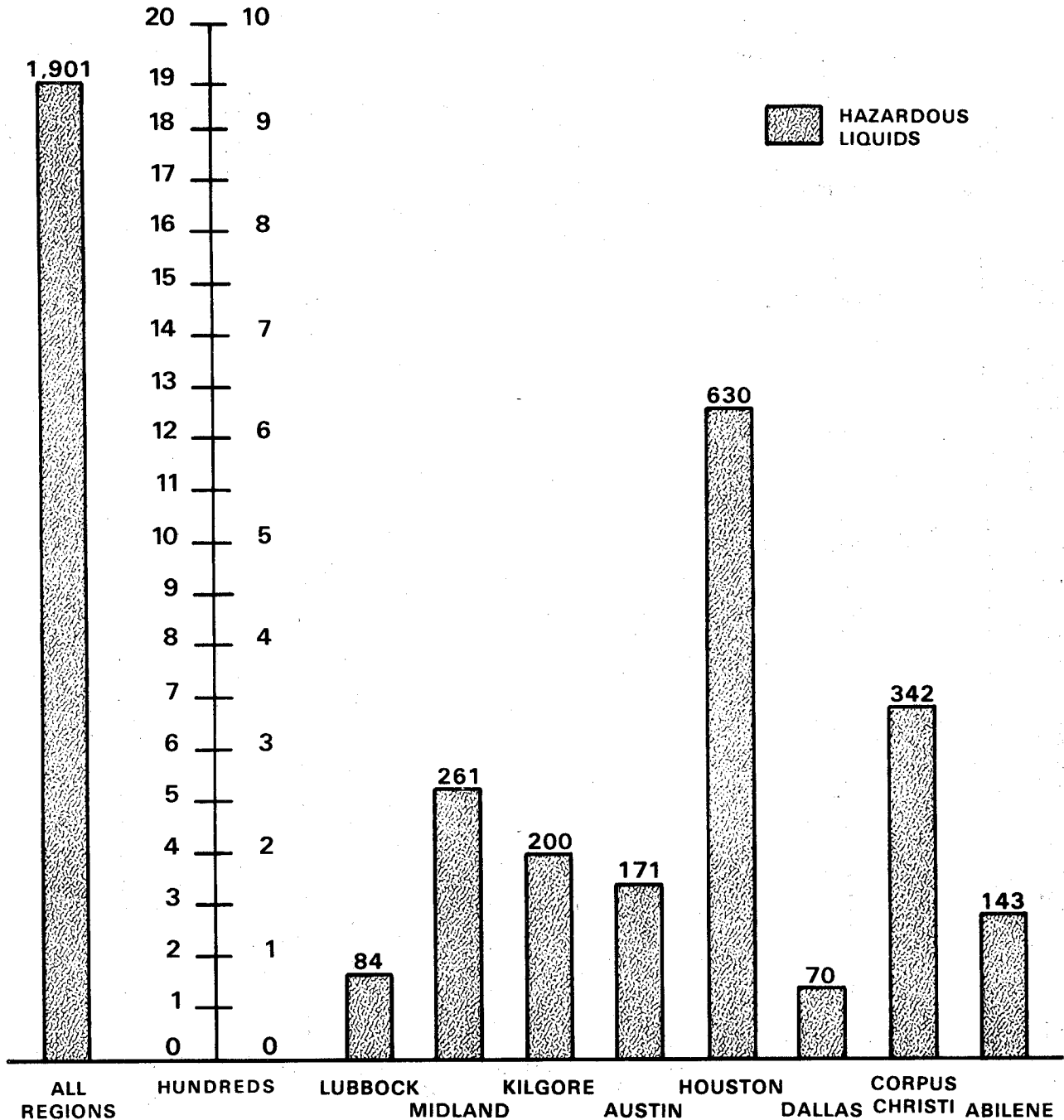

**TWENTY-FIVE TEXAS CITIES
NET 10 MCF GAS BILL—RESIDENTIAL
January 1985 and January 1986**

City	Distribution Company	Net Base Rate Bill		Cost of Gas Adjustment		Net Bill Before Sales Tax		
		Jan. 1985	Jan. 1986	Jan. 1985	Jan. 1986	Jan. 1985	Jan. 1986	% Change 1/85-1/86
Abilene	LSG	55.54	55.54	-2.47	-3.95	53.07	51.59	- 2.8
Amarillo	ENG	22.69	34.65	8.73	- .22	31.42	34.43	9.6
Austin	SUG	17.98	18.40	44.11	40.92	62.09	59.32	- 4.5
Beaumont	ETX	63.84	65.42	- .52	-8.17	63.32	57.25	- 9.6
Brownsville	RGV	36.06	36.06	21.16	17.95	57.22	54.01	- 5.6
Bryan	LSG	40.55	52.09	8.45	-1.88	49.00	50.21	2.5
Corpus Christi	MUN	18.56	21.30	43.50	38.10	62.06	59.40	- 4.3
Dallas	LSG	55.30	55.30	-4.47	-5.97	50.83	49.33	- 3.0
El Paso	SUG	11.94	12.26	39.43	28.64	51.37	40.90	-20.4
Fort Worth	LSG	46.22	46.22	8.66	-1.95	54.88	44.27	-19.3
Galveston	SUG	17.98	17.98	42.73	31.74	60.71	49.72	-18.1
Houston	ETX	56.18	56.18	2.27	-3.04	58.45	53.14	- 9.1
Laredo	ETX	67.33	67.65	-2.32	-6.90	65.01	60.75	- 6.6
Lubbock	ENG	48.25	48.25	1.24	-3.12	49.49	45.13	- 8.8
McAllen	RGV	36.06	36.06	21.16	17.95	57.22	54.01	- 5.6
Midland	ENG	48.25	48.25	1.24	-3.12	49.49	45.13	- 8.8
Odessa	ENG	48.25	48.25	1.24	-3.12	49.49	45.13	- 8.8
San Angelo	LSG	46.41	46.41	8.44	7.01	54.85	53.42	- 2.6
San Antonio	MUN	56.00	52.80	-4.04	2.25	51.96	55.05	5.9
Sherman	LSG	44.40	44.40	8.72	7.20	53.12	51.60	- 2.9
Temple	LSG	47.45	47.45	8.37	6.91	55.82	54.36	- 2.6
Texarkana	ALG	44.80	44.80	.44	-1.14	45.24	43.66	- 3.5
Tyler	ETX	60.24	60.24	-4.40	-4.93	55.84	55.31	- .9
Waco	LSG	55.28	55.28	-2.30	-3.78	52.98	51.50	- 2.8
Wichita Falls	LSG	44.38	44.38	8.52	7.03	52.90	51.41	- 2.8

The weighted average 10 Mcf bill for residential customers in the 25 cities listed above:

January 1978 - \$24.92	January 1981 - \$36.57	January 1984 - \$53.45
January 1979 - \$28.09	January 1982 - \$44.79	January 1985 - \$54.38
January 1980 - \$30.70	January 1983 - \$54.96	January 1986 - \$50.99

The median 10 Mcf bill in January 1986 was \$53.14 (Houston, Texas). The base rate increased in Amarillo, Austin, Beaumont, Bryan, Corpus Christi, El Paso, and Laredo by approval of the city and decreased in San Antonio. Base rates did not change in the remaining 17 cities. The net 10 Mcf gas bill increased in Amarillo, Bryan, and San Antonio and decreased in the remaining cities.

The above 25 cities have 1,777,892 residential customers which represent approximately 57% of the total residential customers in the state. (This information is based upon municipally-owned and investor-owned company reports.)

ALG - ARKLA, Inc.; ENG - Energas; ETX - Entex; LSG - Lone Star; MUN - Municipally-Owned; RGV - Rio Grande Valley; SUG - Southern Union.

Source of information: Company tariffs, company annual reports, and dockets.
Railroad Commission of Texas, Gas Utilities Division

TWENTY-FIVE TEXAS CITIES
Average Annual Natural Gas Consumption
Residential—1984 and 1985

City	Distribution Company	Residential Customers End of 1985	Average Consumption Mcf		% Change Consumption 1984—1985	Average Price Mcf		% Change Average Price Mcf 1984—1985	Average Annual Bill Ex. Tax		% Change Annual Bill 1984—1985
			1984	1985		1984	1985		1984	1985	
Abilene	LSG	28,649	79	70	-11.4	\$5.4885	\$5.5218	0.6	\$430.62	\$384.56	-10.7
Amarillo	ENG	54,834	131	123	- 6.1	3.1868	3.5018	9.9	418.05	431.60	3.2
Austin	SUG	113,598	67	62	- 7.5	6.2824	5.9851	-4.7	423.38	370.35	-12.5
Beaumont	ETX	28,707	65	56	-13.9	6.7989	6.9658	2.5	442.76	392.59	-11.3
Brownsville	RGV	11,413	53	49	- 7.5	5.7967	6.0873	5.0	308.76	300.27	- 2.7
Bryan	LSG	20,155	63	56	-11.1	5.3652	5.3112	-1.0	338.96	299.06	-11.8
Corpus Christi	MUN	52,803	45	38	-15.6	6.7607	6.6017	-2.4	342.38	252.60	-26.2
Dallas	LSG	220,452	104	94	- 9.6	5.3209	5.0713	-4.7	555.45	475.87	-14.3
El Paso	SUG	117,179	64	62	- 3.1	5.4531	5.5676	2.1	350.74	347.95	- 0.8
Fort Worth	LSG	136,638	79	72	- 8.9	5.9487	5.7969	-2.6	468.01	414.91	-11.3
Galveston	SUG	16,566	60	55	- 8.3	6.2294	6.0183	-3.4	373.51	328.21	-12.1
Houston	ETX	453,604	71	64	- 9.9	6.1284	6.2269	1.6	436.04	401.00	- 8.0
Laredo	ETX	18,552	43	40	- 7.0	7.5065	7.6707	2.2	320.70	309.22	- 3.6
Lubbock	ENG	51,049	105	89	-15.2	5.0064	5.1206	2.3	524.23	455.81	-13.1
McAllen	RGV	9,148	51	49	- 3.9	5.8386	6.0868	4.3	299.51	295.29	- 1.4
Midland	ENG	24,667	103	86	-16.5	4.9441	5.0668	2.5	507.02	438.08	-13.6

TWENTY-FIVE TEXAS CITIES
Average Annual Natural Gas Consumption
Residential—1984 and 1985

City	Distribution Company	Residential Customers End of 1985	Average Consumption Mcf		% Change Consumption 1984—1985	Average Price Mcf		% Change Average Price Mcf 1984—1985	Average Annual Bill Ex. Tax		% Change Annual Bill 1984—1985
			1984	1985		1984	1985		1984	1985	
Odessa	ENG	26,900	90	76	-15.6	\$5.0153	\$5.1562	2.8	\$453.45	\$394.32	-13.0
San Angelo	LSG	19,865	69	60	-13.0	5.9899	5.8995	-1.5	412.64	356.34	-13.6
San Antonio	MUN	263,446	56	49	-12.5	5.5520	5.6803	2.3	315.69	276.11	-12.5
Sherman	LSG	9,170	83	75	-9.6	5.7322	5.5183	-3.8	477.41	411.25	-13.9
Temple	LSG	10,022	71	65	-8.5	5.8870	5.7986	-1.5	418.71	377.90	-9.7
Texarkana	ALG	10,750	98	87	-11.2	4.4837	4.3794	-2.3	437.25	383.18	-12.4
Tyler	ETX	23,906	84	73	-13.1	5.9213	5.9413	0.3	495.87	434.32	-12.4
Waco	LSG	33,759	71	65	-8.5	5.5320	5.4906	-0.7	391.90	357.85	-8.7
Wichita Falls	LSG	24,297	83	78	-6.0	5.6702	5.4319	-4.2	467.82	424.18	-9.3

Weighted Average Annual Gas Bill--all residential customers of these cities: 1977 - \$204.94; 1978 - \$231.81; 1979 - \$252.78; 1980 - \$259.39; 1981 - \$287.91; 1982 - \$331.05; 1983 - \$399.42; 1984 - \$425.74; 1985 - \$380.82

Median Annual Gas Bill--by cities: 1977 - \$189.05 (Temple); 1978 - \$215.18 (Waco); 1979 - \$240.86 (Galveston); 1980 - \$242.00 (El Paso); 1981 - \$274.68 (San Angelo); 1982 - \$363.25 (San Angelo); 1983 - 387.18 (Temple); 1984 - \$423.38 (Austin); 1985 - \$383.18 (Texarkana)

ALG - ARKLA, Inc.; ENG - Energas; ETX - Entex; LSG - Lone Star; MUN - Municipally-Owned; RGV - Rio Grande Valley; SUG - Southern Union.

Source: Company Annual Reports

HEATING DEGREE DAYS*
FOR TEXAS' TWENTY-FIVE LARGEST CITIES
1984 - 1985

City	Normal Heating Degree—Days	Heating Degree—Days		% Deviation From Normal	
		1984	1985	1984	1985
Abilene	2,621	2,690	2,890	+ 2.6	+10.3
Amarillo	4,231	4,495	4,445	+ 6.2	+ 5.1
Austin	1,760	1,493	1,832	-15.2	+ 4.1
Beaumont	1,477	1,512	1,786	+ 2.4	+20.9
Brownsville	609	586	789	- 3.8	+29.6
Bryan	1,786	1,539	1,908	-13.8	+ 6.8
Corpus Christi	970	897	1,227	- 7.5	+26.5
Dallas	2,301	2,386	2,523	+ 3.7	+ 9.6
El Paso	2,664	2,724	2,846	+ 2.3	+ 6.8
Fort Worth	2,407	2,386	2,615	- 0.9	+ 8.6
Galveston	1,253	1,063	1,396	-15.2	+11.4
Houston	1,549	1,177	1,521	-24.0	- 1.8
Laredo	926	924	1,289	- 0.2	+39.2
Lubbock	3,516	3,495	3,550	- 0.6	+ 1.0
McAllen	755	586	836	-22.4	+10.7
Midland	2,658	2,817	2,908	+ 6.0	+ 9.4
Odessa	2,658	2,817	2,908	+ 6.0	+ 9.4
San Angelo	2,313	2,482	2,561	+ 7.3	+10.7
San Antonio	1,606	1,489	1,774	- 7.3	+10.5
Sherman	2,846	2,818	2,989	- 0.9	+ 5.0
Temple	2,125	1,980	2,370	- 6.8	+11.5
Texarkana	2,892	2,752	2,771	- 4.8	- 4.2
Tyler	2,892	2,335	2,403	-19.3	-16.9
Waco	2,126	2,076	2,355	- 2.4	+10.8
Wichita Falls	3,011	3,158	3,329	+ 4.9	+10.6
Mean (for 25 cities)	2,158	2,107	2,313	- 2.4	+ 7.2

*Degree-days measure the deviation from normal temperature by accumulating the difference between 65°F and the daily mean temperature. A mean temperature of 60° for one day would be five heating degree-days. A greater number of heating degree-days than normal indicates colder weather. Less heating degree-days than normal indicates warmer weather. These figures are on a calendar year basis.

**Normal Heating Degree-Days are based on NOAA records. The above norms are based on the 30-year period from 1951-1980.

Source: National Oceanic and Atmospheric Administration (NOAA), National Climatic Center, Asheville, North Carolina

(RRC/CUD)

EIGHT TEXAS GAS DISTRIBUTION SYSTEMS
Average Annual Residential Consumption and Price
1984—1985

Distribution System	Residential Customers End of 1985	Average Annual Consumption MCF		% Change Consumption 1984—1985	Average Price Per MCF		% Change Price 1984—1985	Average Annual Residential Bill Ex. Tax		% Change Annual Bill 1984—1985
		1984	1985		1984	1985		1984	1985	
Arkla	52,988	80	72	-10.0	\$5.1459	\$5.0594	-1.7	\$412.26	\$364.25	-11.6
Corpus Christi	52,803	45	38	-15.6	6.5658	6.6017	0.5	297.01	252.60	-14.9
Energas	250,213	108	96	-11.1	4.4712	4.5972	2.8	482.54	440.71	- 8.7
Entex	936,225	68	62	- 8.8	6.2964	6.4090	1.8	425.57	394.19	- 7.4
Lone Star	1,073,386	82	74	- 9.8	5.7759	5.6236	-2.6	475.94	417.93	-12.2
Rio Grande	61,380	48	45	- 6.3	5.9343	6.1907	4.3	282.36	278.28	- 1.4
San Antonio	263,446	56	49	-12.5	5.4890	5.6803	3.5	305.20	276.11	- 9.5
Southern Union	298,114	67	62	- 7.5	6.0043	5.9115	-1.5	400.38	365.93	- 8.6
Weighted Average		75	68	- 9.3	\$5.7671	\$5.7130	-0.9	\$429.88	\$387.97	- 9.7

These eight distribution systems had 2,988,555 residential customers in Texas at the end of 1985 and 2,964,075 residential customers in Texas at the end of 1984. This is approximately 95% of all residential gas customers in Texas.

Source - Company Annual Reports

Railroad Commission of Texas, Gas Utilities Division

AVERAGE GAS PRICE PER MCF PER RESIDENTIAL CUSTOMER

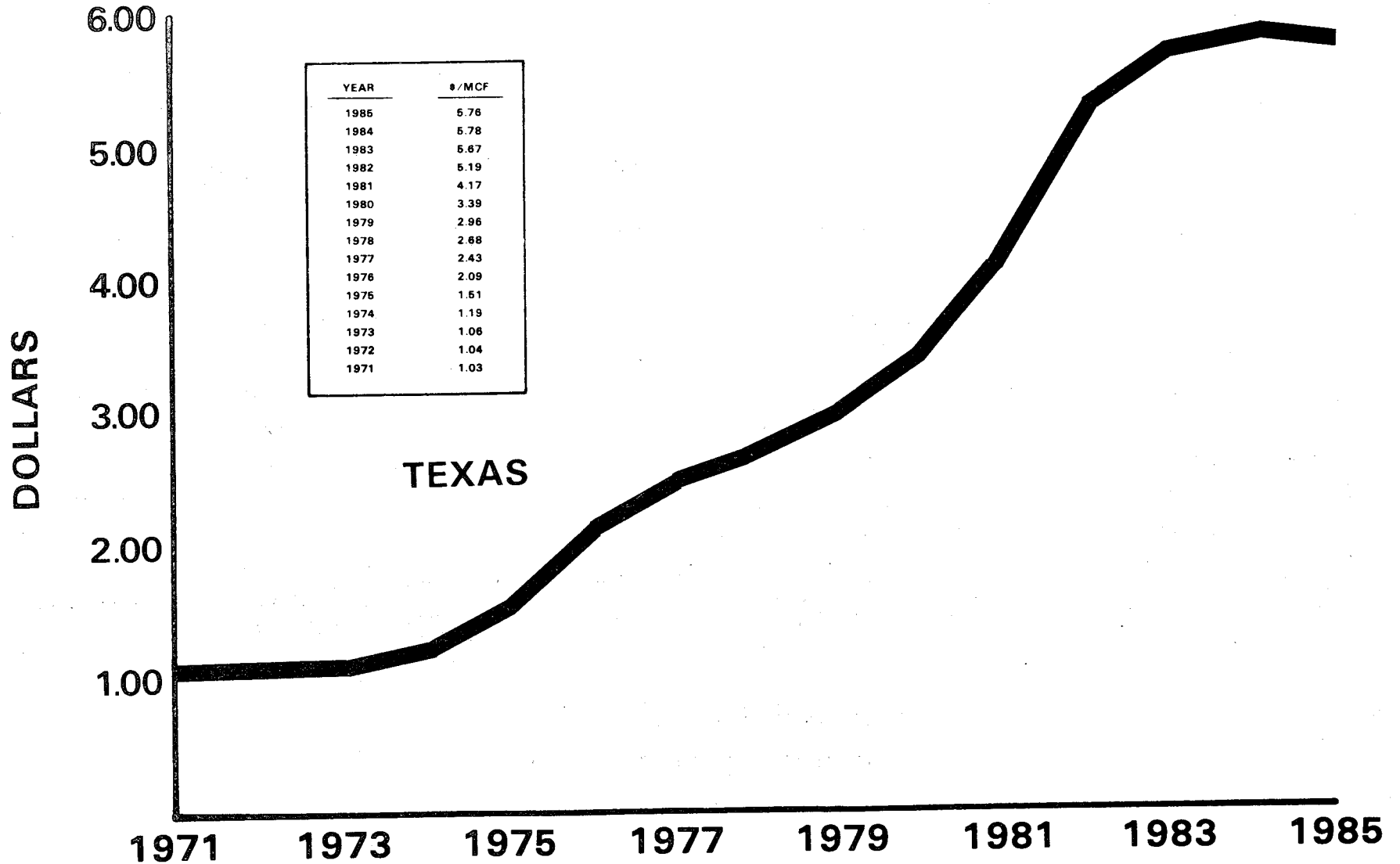

SOURCE OF INFORMATION:
GAS UTILITIES DIVISION'S ANNUAL REPORT,
AVERAGE PRICE PER MCF IS FOR YEAR ENDING 12-31

AVERAGE GAS PRICE PER MCF PER COMMERCIAL CUSTOMER

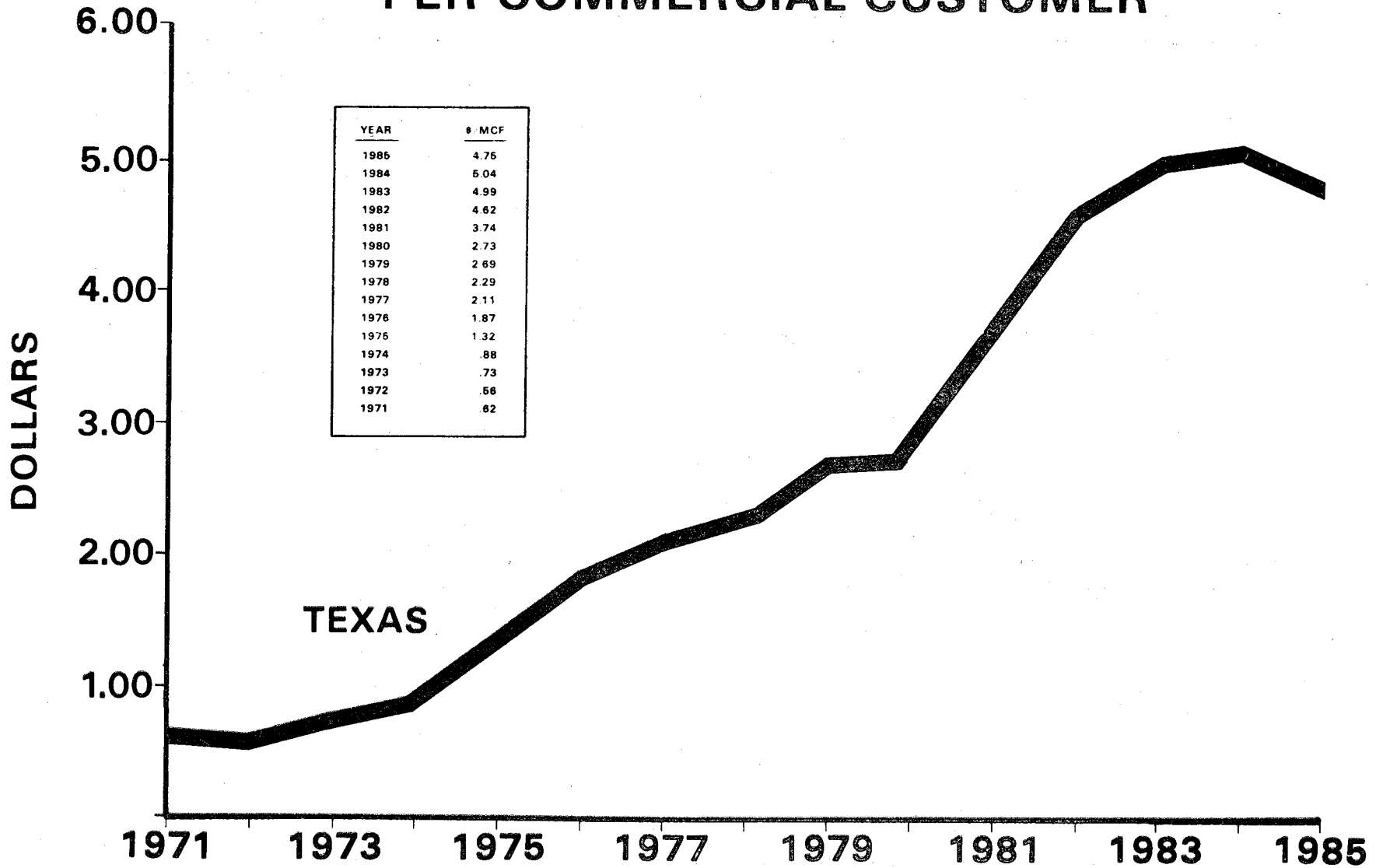

SOURCE OF INFORMATION:
GAS UTILITIES DIVISION'S ANNUAL REPORT,
AVERAGE PRICE PER MCF IS FOR YEAR ENDING 12-31

AVERAGE GAS PRICE PER MCF PER INDUSTRIAL CUSTOMER

20

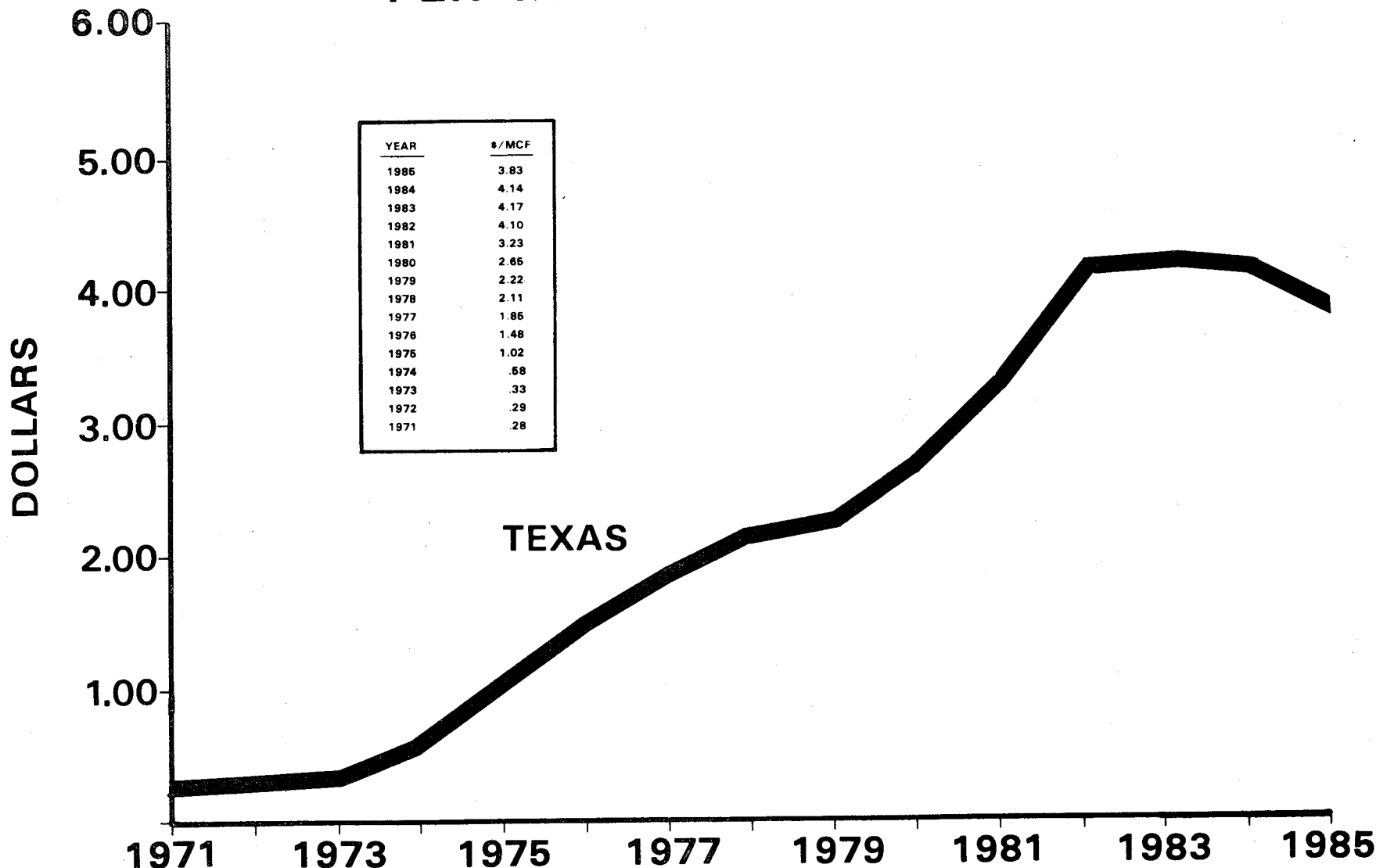

SOURCE OF INFORMATION:

GAS UTILITIES DIVISION'S ANNUAL REPORT,
AVERAGE PRICE PER MCF IS FOR YEAR ENDING 12-31

AVERAGE MONTHLY GAS CONSUMPTION PER RESIDENTIAL CUSTOMER

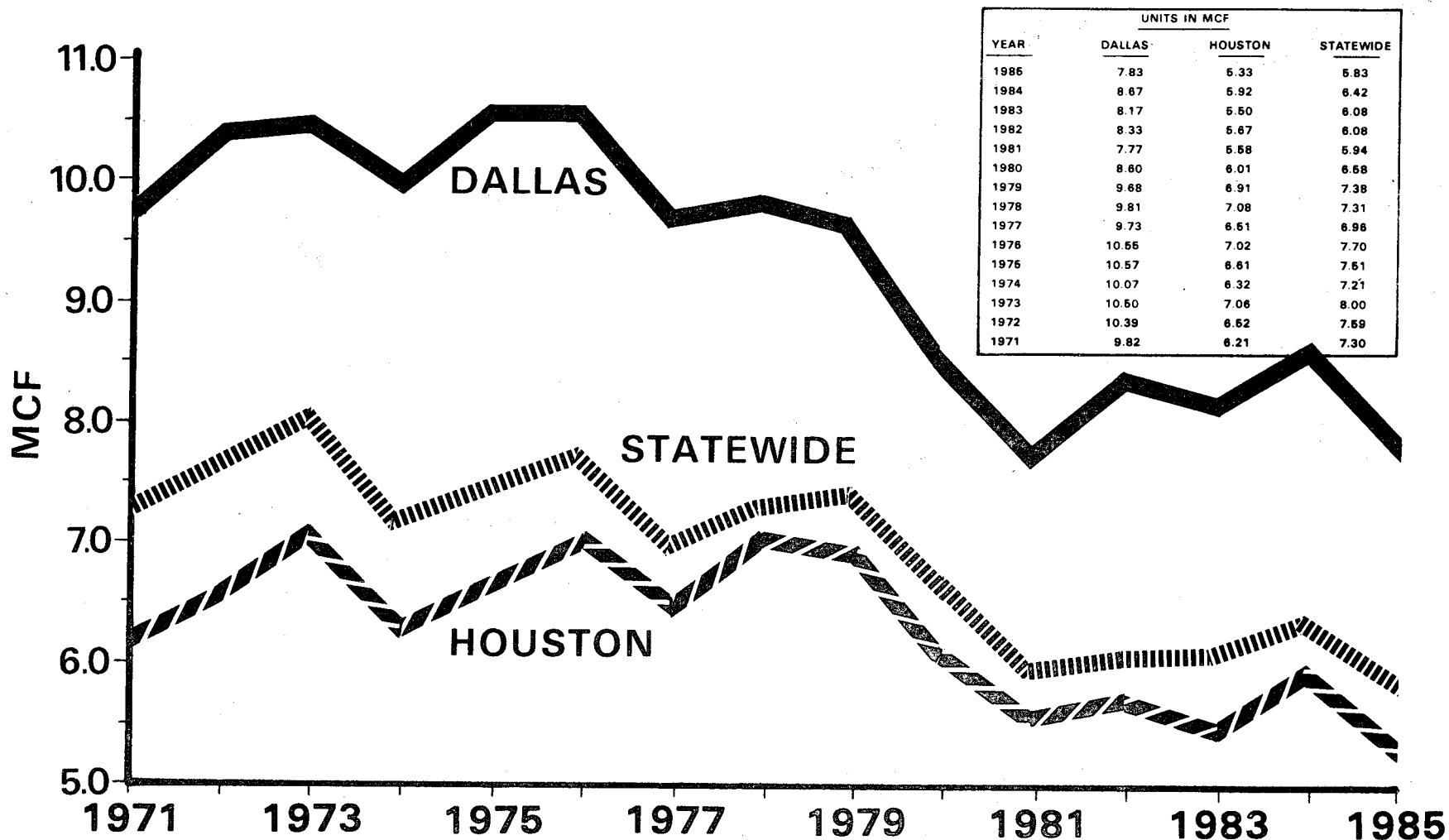

SOURCE OF INFORMATION:
ANNUAL REPORTS OF THE GAS UTILITIES DIVISION
NATURAL GAS SERVICE TO TEXAS CITIES

AVERAGE ANNUAL GAS CONSUMPTION PER RESIDENTIAL CUSTOMER

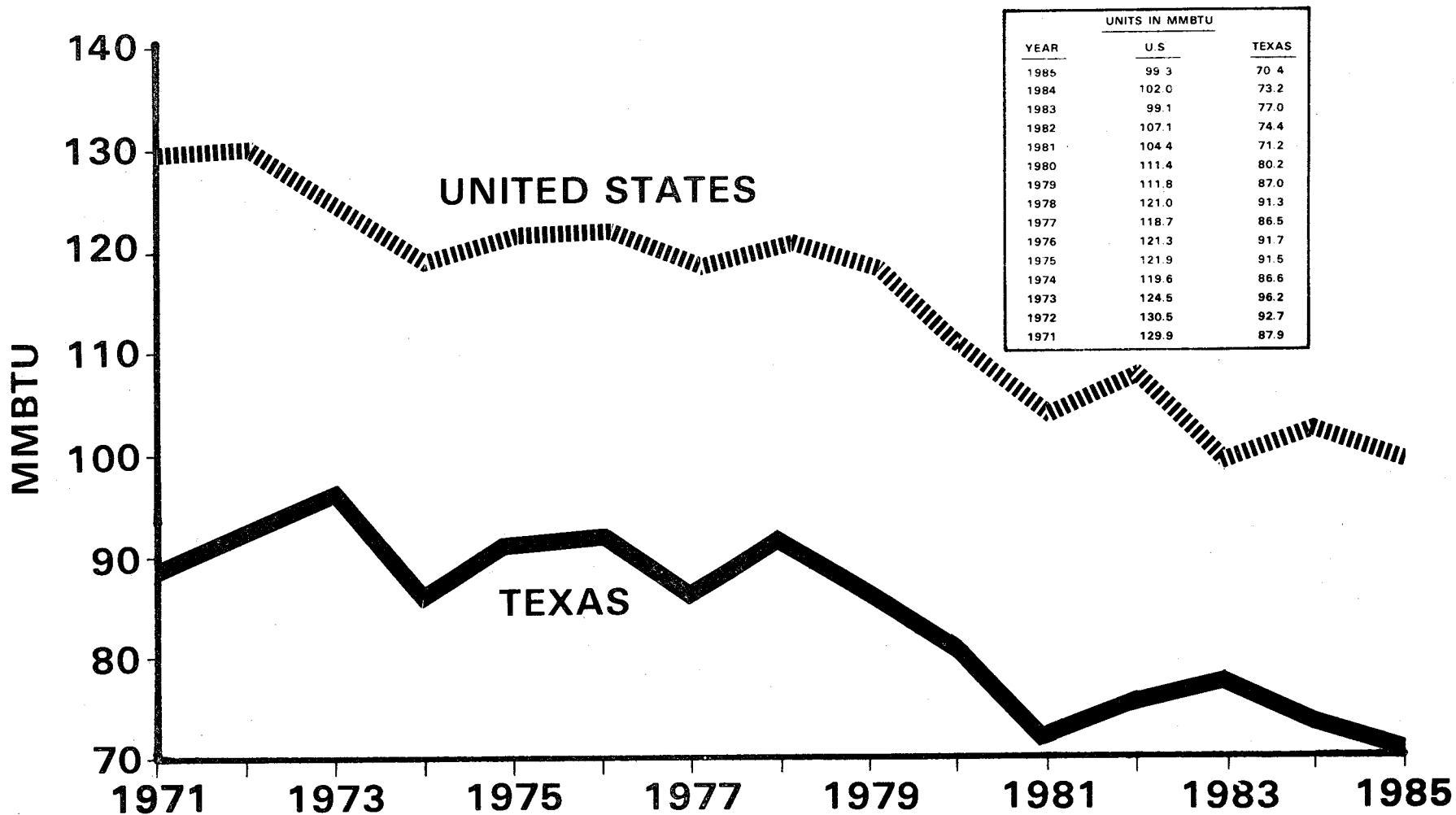

SOURCE OF INFORMATION:

AMERICAN GAS ASSOCIATION'S ANNUAL REPORT, "GAS FACTS"

AVERAGE ANNUAL GAS CONSUMPTION PER COMMERCIAL CUSTOMER

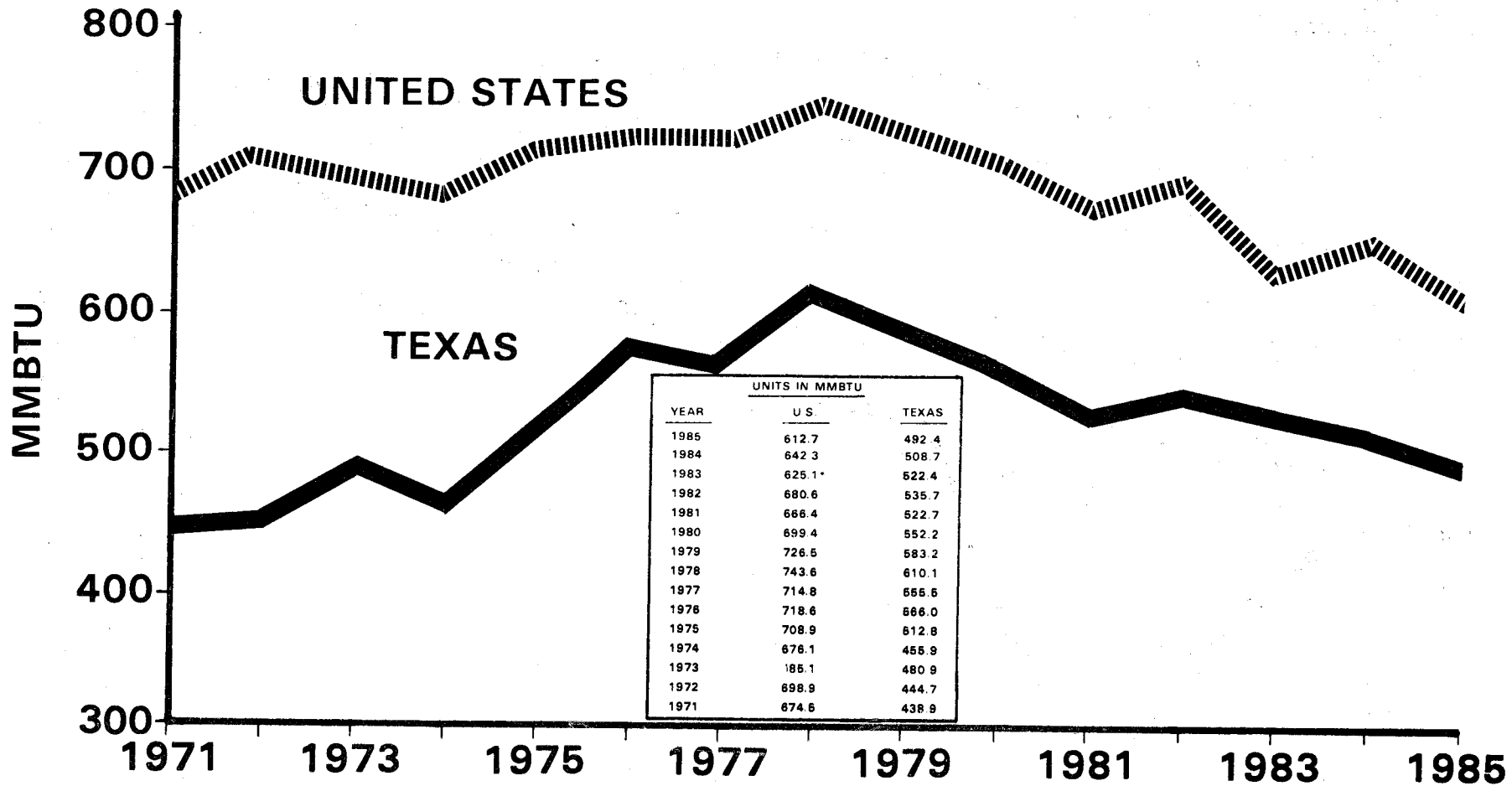

SOURCE OF INFORMATION:
AMERICAN GAS ASSOCIATION'S ANNUAL REPORT, "GAS FACTS"

*Revised

AVERAGE ANNUAL GAS CONSUMPTION PER INDUSTRIAL CUSTOMER

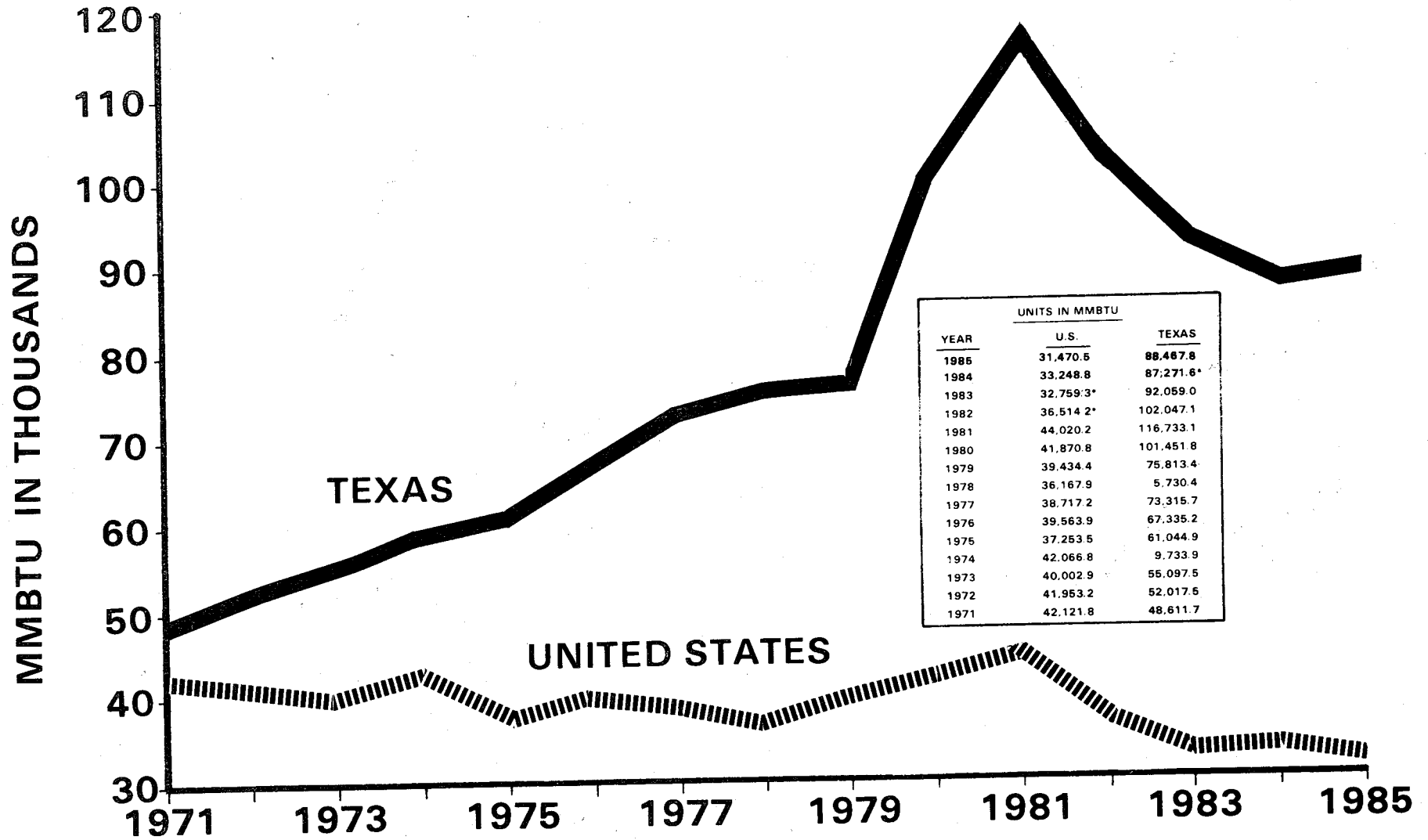

SOURCE OF INFORMATION:
AMERICAN GAS ASSOCIATION'S ANNUAL REPORT, "GAS FACTS"

*Revised

**GAS UTILITY INDUSTRY AVERAGE PRICES
RESIDENTIAL
(\$/MCF)**

AREA	1976	1977	1978	1979	1980	1981	1982	1983	1984	1985
United States	1.98	2.33	2.53	2.92	3.61	4.16	4.97	5.88	5.94	5.95
New England	3.70	4.11	4.13	4.55	5.48	6.33	7.66	*8.42	7.80	7.90
Middle Atlantic	2.64	3.03	3.31	3.55	4.44	5.02	6.01	7.08	7.03	7.17
East North Central	1.83	2.23	2.39	2.79	3.37	3.88	4.57	5.56	5.60	5.74
West North Central	1.56	1.93	2.17	2.55	3.08	3.72	4.66	5.51	5.47	5.24
South Atlantic	2.25	2.68	3.02	3.46	4.13	4.60	5.53	6.54	6.66	6.71
East South Central	1.61	1.96	2.25	2.69	3.37	3.80	4.69	5.54	5.39	5.47
West South Central	1.77	2.08	2.30	2.63	2.99	3.68	4.57	5.19	5.28	5.23
Mountain	1.57	1.90	2.19	2.58	3.23	3.92	4.64	5.33	5.45	5.29
Pacific	1.78	1.93	2.04	2.50	3.51	3.75	4.41	5.30	5.68	5.56
Texas	2.04	2.36	2.57	2.93	3.30	4.10	5.08	5.47	5.64	5.59

*Revised

Source of information: Gas Facts, American Gas Association

**GAS UTILITY INDUSTRY AVERAGE PRICES
COMMERCIAL
(\$/MCF)**

AREA	1976	1977	1978	1979	1980	1981	1982	1983	1984	1985
United States	1.68	2.07	2.28	2.66	3.34	3.91	4.72	5.51	5.51	5.44
New England	3.16	3.52	3.58	3.95	4.83	5.63	6.47	*7.34	6.87	6.86
Middle Atlantic	2.30	2.68	2.96	3.29	3.99	4.59	5.46	6.34	6.28	6.27
East North Central	1.65	2.04	2.21	2.60	3.18	3.66	4.30	5.17	5.13	5.19
West North Central	1.29	1.65	1.88	2.26	2.72	3.32	4.24	5.00	4.96	4.74
South Atlantic	1.78	2.21	2.48	2.84	3.45	4.10	4.95	5.78	5.88	5.81
East South Central	1.39	1.78	2.05	2.43	3.07	3.55	4.39	5.17	4.99	5.03
West South Central	1.50	1.81	2.04	2.36	2.69	3.34	4.23	4.79	4.84	4.68
Mountain	1.28	1.67	1.87	2.36	3.02	3.70	4.52	5.04	5.06	4.87
Pacific	1.62	2.08	2.31	2.75	3.95	4.35	5.23	6.12	6.55	6.16
Texas	1.78	2.10	2.32	2.64	2.95	3.65	4.58	4.99	5.04	4.83

*Revised

Source of information: Gas Facts, American Gas Association

**GAS UTILITY INDUSTRY AVERAGE PRICES
INDUSTRIAL
(\$/MCF)**

AREA	1976	1977	1978	1979	1980	1981	1982	1983	1984	1985
United States	1.32	1.70	1.91	2.24	2.81	3.29	*4.00	4.41	4.36 *	4.10
New England	2.48	2.76	2.84	3.20	4.09	4.82	5.43	*5.04	4.95	4.52
Middle Atlantic	1.69	2.15	2.35	2.69	3.36	3.90	4.66	5.21	5.05	4.87
East North Central	1.39	1.82	1.99	2.36	2.92	3.41	4.04	4.67	4.53	4.53
West North Central	.93	1.27	1.49	1.86	2.34	2.97	3.74	4.16	4.09	3.81
South Atlantic	1.25	1.57	1.81	2.21	2.78	3.51	4.04	4.45	4.45	4.22
East South Central	1.03	1.41	1.66	2.11	2.60	3.14	3.78	4.25	3.93	3.86
West South Central	1.33	1.67	1.91	2.11	2.49	2.89	*3.57	3.85	3.77	3.47
Mountain	.98	1.34	1.51	2.02	2.54	3.04	3.66	4.00	4.05	3.73
Pacific	1.54	2.00	2.20	2.50	3.63	3.98	4.94	5.22	5.15	4.56
Texas	1.52	1.85	2.13	2.33	2.70	3.09	3.70	3.97	3.89	3.50

*Revised

Source of information: Gas Facts, American Gas Association

TABLE 1—NATURAL GAS SERVICE TO TEXAS CITIES—1985

City	Served by	County	DOMESTIC SERVICE				
			Number Customers	MCF Consumed	MCF Per Customer	Average Price Per MCF Revenue	
ABBOTT	LONE STAR GAS COMPANY, A DIV. OF	HILL	115	6,121	53	6.1345	37,549
ABERNATHY	ENERGAS COMPANY	HALE LUBBOCK	931	75,603	81	5.2799	399,175
ABILENE	LONE STAR GAS COMPANY, A DIV. OF	TAYLOR	28,649	1,995,226	70	5.5218	11,017,259
AGUA DULCE AND ENVIRONS	ENTEX, INC.	MUECES	251	11,645	46	7.3960	86,126
ALAMO	BIO GRANDE VALLEY GAS COMPANY	HIDALGO	1,136	46,109	41	6.3689	293,664
ALBA	LONE STAR GAS COMPANY, A DIV. OF	WOOD RAINS	182	11,054	61	6.0437	66,807
ALBANY	LONE STAR GAS COMPANY, A DIV. OF	SHACKELFORD	935	62,288	67	6.1552	383,392
ALZEDO	BRAMOS RIVER GAS CO.	PARKER	434	27,977	64	4.9374	138,134
ALSOA AND ENVIRONS	ENTEX, INC.	GALVESTON	54	2,381	44	7.1865	17,111
ALICE AND ENVIRONS	ENTEX, INC.	JIN WELLS	5,029	228,380	45	7.3891	1,687,532
ALLEN	LONE STAR GAS COMPANY, A DIV. OF	COLLIN	1,708	143,562	84	5.8028	833,063
ALMA	LONE STAR GAS COMPANY, A DIV. OF	ELLIS	23	1,226	53	6.9967	8,578
ALTON	BIO GRANDE VALLEY GAS COMPANY	HIDALGO	12	365	30	6.6192	2,416
ALVARADO	LONE STAR GAS COMPANY, A DIV. OF	JOHNSON	646	38,743	60	6.4663	250,522
ALVIN AND ENVIRONS	ENTEX, INC.	BRAZORIA	4,156	227,535	55	6.7399	1,533,566
ALVORD	LONE STAR GAS COMPANY, A DIV. OF	WISE	289	19,045	66	6.0753	115,704
AMARILLO	ENERGAS COMPANY	POTTER HARDALL	54,834	6,758,252	123	3.5018	23,866,245
AMES AND ENVIRONS	ENTEX, INC.	LIBERTY	266	14,969	56	7.6389	114,346
AMHERST	ENERGAS COMPANY	LEMB	319	27,539	86	5.1876	142,862
ANDREWS	ANDREWS GAS COMPANY, INC.	ANDREWS	3,230	246,509	76	5.1494	1,269,369
ANGLETON AND ENVIRONS	ENTEX, INC.	BRAZORIA	3,829	190,827	50	6.9146	1,319,435
ANGUS	LONE STAR GAS COMPANY, A DIV. OF	NAVARRO	18	1,162	65	5.3701	6,240
ANNA	LONE STAR GAS COMPANY, A DIV. OF	COLLIN	358	22,153	62	6.1510	136,264
ANNONA	LONE STAR GAS COMPANY, A DIV. OF	RED RIVER	102	6,276	62	6.0319	37,856
ANSON	LONE STAR GAS COMPANY, A DIV. OF	JONES	861	61,621	72	6.0585	373,331
ANTON	ENERGAS COMPANY	HOCKLEY	401	30,721	77	5.2004	159,762
ARANSAS COUNTY	ARANSAS NATURAL GAS	ARANSAS	2,058	78,569	38	6.2785	493,298
ARANSAS PASS AND ENVIRONS	ENTEX, INC.	SAN PATRICIO MUECES ARANSAS	1,515	65,799	43	7.4610	490,925
ARCHER CITY	LONE STAR GAS COMPANY, A DIV. OF	ARCHER	644	38,233	59	7.2012	275,325
ARCYLE	LONE STAR GAS COMPANY, A DIV. OF	DENTON	186	11,580	62	6.2844	72,773

TABLE 1—NATURAL GAS SERVICE TO TEXAS CITIES—1985

SM. COMMERCIAL & INDUSTRIAL					LG. COMMERCIAL & INDUSTRIAL				
Number Customers	MCF Consumed	MCF Per Customer	Average Price Per MCF	Revenue	Number Customers	MCF Consumed	MCF Per Customer	Average Price Per MCF	Revenue
14	2,998	214	5.3686	16,095					
94	26,439	281	4.7874	126,574					
2,780	1,983,585	714	4.4444	8,815,808	1	5,334,899	5,334,899	4.0518	21,616,173
25	3,506	140	5.5281	19,381					
46	33,739	733	4.9654	167,529					
36	25,072	696	4.1086	103,012					
136	19,710	145	5.9068	116,423					
29	2,895	100	5.6352	16,314					
6	880	147	5.2900	4,655					
503	163,478	301	5.0352	823,142					
145	39,231	271	5.5921	219,382					
2	61	31	9.3115	568					
59	9,856	167	6.0566	59,694					
345	163,450	474	4.5876	749,847					
34	4,134	122	5.9144	24,450					
4,668	3,166,150	678	3.2918	10,422,314	5	2,980,695	596,139	3.5510	10,584,523
7	387	55	8.5026	3,290					
25	6,541	262	4.7497	31,068					
390	132,349	339	4.8247	638,549					
295	166,693	565	4.5179	753,098					
2	181	91	5.6519	1,023					
29	4,290	148	5.8366	25,039					
11	1,688	153	5.7962	9,784					
110	23,495	214	5.6644	133,086					
39	10,914	280	4.5922	50,119					
111	28,820	260	5.8870	169,664					
216	44,949	208	5.3019	238,314					
86	11,097	129	6.9576	77,208					
16	3,136	196	5.7229	17,947					

TABLE 1—NATURAL GAS SERVICE TO TEXAS CITIES—1985

City	Served by	County	DOMESTIC SERVICE				
			Number Customers	MCF Consumed	MCF Per Customer	Average Price Per MCF Revenue	
ARP AND ENVIRONS	ENTEX, INC.	SMITH	305	18,588	61	6.7879	126,173
ATHENS	LOME STAR GAS COMPANY, A DIV. OF	HENDERSON	2,949	191,104	65	6.1662	1,178,381
ATLANTA	ARKLA, INC.	CASS	1,953	140,167	72	5.1260	718,494
ATLANTA RURALS	ARKLA, INC.	CASS	189	12,240	65	5.2029	63,684
AUBREY	LOME STAR GAS COMPANY, A DIV. OF	DENTON	384	18,341	53	6.0912	111,718
AUSTIN	LOME STAR GAS COMPANY, A DIV. OF	TRAVIS					
AUSTIN AND ENVIRONS	SOUTHERN UNION COMPANY	TRAVIS	113,598	7,029,242	62	5.9851	42,070,785
AVALON	LOME STAR GAS COMPANY, A DIV. OF	ELLIS	69	4,585	66	6.0031	27,524
AVENY	LOME STAR GAS COMPANY, A DIV. OF	RED RIVER	198	9,740	49	6.3807	67,018
AVINGER	ARKLA, INC.	CASS	207	14,473	70	5.1835	75,021
AVOCA	LOME STAR GAS COMPANY, A DIV. OF	JONES	42	2,687	64	6.1399	16,498
AZLE	LOME STAR GAS COMPANY, A DIV. OF	PARKER TARRANT	1,214	80,072	66	6.0300	482,832
BACLIFF AND ENVIRONS	ENTEX, INC.	GALVESTON	1,756	77,605	44	7.0941	550,540
BAIRD	LOME STAR GAS COMPANY, A DIV. OF	CALLAHAN	645	40,263	62	5.7227	230,413
BALLINGER	LOME STAR GAS COMPANY, A DIV. OF	RUNNELS	1,558	86,073	55	6.1148	526,322
BANDERA	LOME STAR GAS COMPANY, A DIV. OF	BANDERA	354	16,518	47	6.2358	103,003
BANGS	LOME STAR GAS COMPANY, A DIV. OF	BROWN	607	31,352	52	6.4190	201,250
BANJURETE	PEMA GAS COMPANY	MUECES	167	7,902	47	6.8992	54,517
BARDWELL	LOME STAR GAS COMPANY, A DIV. OF	ELLIS	112	6,853	61	6.8981	47,273
BARRETT STL AND ENVIRONS	ENTEX, INC.	HARRIS	807	54,035	67	6.1655	333,152
BARRY	LOME STAR GAS COMPANY, A DIV. OF	NAVARRO	67	3,760	56	6.9457	26,116
BANSTON	SOUTHERN UNION COMPANY	WARD	170	10,759	63	5.5596	59,816
BARTLETT	LOME STAR GAS COMPANY, A DIV. OF	BELL WILLIAMSON	475	27,223	57	6.2706	170,704
BASTROP AND ENVIRONS	ENTEX, INC.	BASTROP	906	53,042	59	6.6914	354,925
BAYTOWN AND ENVIRONS	ENTEX, INC.	HARRIS	14,785	893,554	60	6.4393	5,753,836
BEACH CITY AND ENVIRONS	ENTEX, INC.	CHAMBERS	196	9,516	49	6.8749	65,421
BEASLEY AND ENVIRONS	ENTEX, INC.	FORT BEND	95	3,951	42	7.3115	28,887
BEAUMONT AND ENVIRONS	ENTEX, INC.	JEFFERSON	28,707	1,617,913	56	6.9658	11,270,068
BEAUXART GARDENS AND ENVIRONS	ENTEX, INC.	JEFFERSON	629	30,412	48	7.2007	218,988
BECKVILLE AND ENVIRONS	ENTEX, INC.	PANOLA	243	15,363	63	6.9409	106,632
BEEVILLE AND ENVIRONS	ENTEX, INC.	BEE	2,940	125,081	43	7.6827	460,960

TABLE 1—NATURAL GAS SERVICE TO TEXAS CITIES—1985

SM. COMMERCIAL & INDUSTRIAL					LG. COMMERCIAL & INDUSTRIAL				
Number Customers	MCF Consumed	MCF Per Customer	Average Price Per MCF	Revenue	Number Customers	MCF Consumed	MCF Per Customer	Average Price Per MCF	Revenue
35	8,906	254	5.2258	46,541					
422	316,070	749	4.4113	1,394,273					
268	122,892	459	4.2656	524,205					
10	1,649	165	4.6143	7,609					
27	5,927	220	5.4113	32,073					
1	170,831	170,831	3.6832	629,209					
8,092	4,593,414	568	5.3975	24,792,795					
6	407	68	6.5258	2,656					
17	2,346	138	6.2928	14,763					
19	2,983	157	4.6617	13,906					
5	1,007	201	5.7577	5,798					
153	38,875	254	5.4170	210,586					
54	8,072	149	5.2249	42,175					
76	12,122	160	5.3267	64,570					
201	35,426	176	5.5299	195,904					
100	16,119	161	5.4384	87,661					
38	12,364	325	5.0898	62,930					
9	1,959	214	6.8300	13,379					
11	416	38	6.4279	3,506					
43	8,894	207	4.9920	44,399					
5	187	37	8.5722	1,603					
10	399	40	6.4110	2,558					
50	4,526	91	6.2322	28,207					
160	34,980	219	5.2625	184,082					
985	549,146	558	4.5471	2,497,016					
1	424	424	4.8810	2,069					
12	1,299	108	5.4236	7,045					
2,227	1,668,633	749	4.9351	8,234,868	1	16,184	16,184	3.9972	64,690
24	14,249	594	5.4665	77,891					
32	7,605	238	5.3754	40,880					
269	112,910	420	4.9617	560,229					

TABLE 1—NATURAL GAS SERVICE TO TEXAS CITIES—1985

City	Served by	County	DOMESTIC SERVICE				
			Number Customers	MCF Consumed	MCF Per Customer	Average Price Per MCF	Revenue
BELLAIRE	ENTEX, INC.	HARRIS	5,731	361,561	63	6.2365	2,254,874
BELLEVUE	CLAY LONE STAR GAS COMPANY, A DIV. OF		127	8,873	70	6.2004	55,016
BELLS	GRAYSON LONE STAR GAS COMPANY, A DIV. OF		313	19,578	63	6.2694	122,743
BELTON	BELL LONE STAR GAS COMPANY, A DIV. OF		2,277	127,179	56	6.6712	848,436
BEN WHEELER	VAN ZANDT LONE STAR GAS COMPANY, A DIV. OF		120	6,285	52	6.4916	40,800
BENJAMIN	KNOX LONE STAR GAS COMPANY, A DIV. OF		90	6,233	69	6.7258	41,922
BENNETT	PARKER BRAZOS RIVER GAS CO.		11	753	68	5.7902	4,360
BERTRAN	BURNET LONE STAR GAS COMPANY, A DIV. OF		283	13,290	47	6.6482	88,355
BETHANY	PANOLA ARKLA, INC.		80	6,444	81	4.8743	31,410
BEVIL OAKS AND ENVIRONS	JEFFERSON ENTEX, INC.		255	13,992	55	7.1975	100,707
BIG SANDY AND ENVIRONS	UPSHUR ENTEX, INC.		332	21,800	66	6.7094	146,263
BIG SPRING	HOWARD ENERGAS COMPANY		7,996	598,578	75	5.0614	3,029,631
BISHOP AND ENVIRONS	MURCES ENTEX, INC.		995	49,333	50	7.2900	359,636
BLACKWELL	COKE MOHAWK LONE STAR GAS COMPANY, A DIV. OF		114	5,691	50	6.5024	37,005
BLANKET	BROWN LONE STAR GAS COMPANY, A DIV. OF		150	7,399	49	6.5512	48,472
BLESSING AND ENVIRONS	BATAGORDA ENTEX, INC.		186	8,380	45	7.2092	60,413
BLOORBURG	CASS ARKLA, INC.		150	10,512	70	5.1506	54,143
BLOOMING GROVE	NAVARRO LONE STAR GAS COMPANY, A DIV. OF		309	18,627	60	6.5781	122,531
BLOOMINGTON AND ENVIRONS	VICTORIA ENTEX, INC.		394	20,608	52	6.8789	141,760
BLOSSOM	LAMAR LONE STAR GAS COMPANY, A DIV. OF		261	14,242	55	6.7817	96,585
BLUE RIDGE	COLLIN LONE STAR GAS COMPANY, A DIV. OF		197	10,426	53	6.8006	70,903
BLUM	HILL LONE STAR GAS COMPANY, A DIV. OF		121	6,602	55	6.8316	45,102
BOJATA	RED RIVER LONE STAR GAS COMPANY, A DIV. OF		490	24,422	50	6.7997	166,062
BOLING AND ENVIRONS	WHARTON ENTEX, INC.		278	14,293	51	6.8286	97,600
BONHAM	FANNIN LONE STAR GAS COMPANY, A DIV. OF		2,381	155,122	65	6.5494	1,015,955
BORGER AND ENVIRONS	HUTCHINSON SOUTHERN UNION COMPANY		6,519	567,344	87	5.9027	3,348,859
BOYINA	PARKER ENERGAS COMPANY		468	40,721	87	5.2177	212,470
BOWIE	MONTAGUE LONE STAR GAS COMPANY, A DIV. OF		2,310	164,723	71	5.7470	946,655
BOYD	WISE LONE STAR GAS COMPANY, A DIV. OF		254	14,854	58	6.3192	93,866
BRAZNEAR	HOPKINS LONE STAR GAS COMPANY, A DIV. OF		69	3,613	52	6.7285	24,310
BRECKENRIDGE	STEPHENS BRAZOS RIVER GAS CO.		2,547	184,820	73	5.5611	1,027,805

TABLE 1—NATURAL GAS SERVICE TO TEXAS CITIES—1985

SM. COMMERCIAL & INDUSTRIAL					LG. COMMERCIAL & INDUSTRIAL				
Number Customers	MCF Consumed	MCF Per Customer	Average Price Per MCF	Revenue	Number Customers	MCF Consumed	MCF Per Customer	Average Price Per MCF	Revenue
206	154,763	751	5.1382	795,197					
16	2,808	176	5.9384	16,675					
24	2,869	120	6.0397	17,328					
221	184,864	836	4.6574	860,987					
13	1,221	94	6.3554	7,760					
20	2,224	111	6.9308	15,414					
1	121	121	5.9917	725					
40	4,539	113	6.0784	27,590					
10	1,056	106	4.7225	4,987					
2	72	36	6.9092	497					
41	5,961	145	5.6094	33,437					
430	335,116	404	4.5059	1,510,005					
59	4,471	144	5.5832	47,295					
7	489	70	6.7137	3,283					
10	1,182	118	6.3096	7,458					
22	2,449	111	5.7077	13,978					
19	3,208	169	4.6147	14,804					
35	1,380	54	7.3947	13,902					
23	3,622	157	5.2683	19,081					
26	3,509	135	6.2924	22,080					
22	1,691	77	6.9545	11,760					
15	1,490	99	6.6611	9,925					
44	7,436	169	6.0024	44,646					
27	5,657	210	4.9570	28,041					
291	117,289	403	5.0234	589,184					
698	239,005	342	5.6341	1,346,583					
47	3,731	79	5.2383	19,544					
311	69,472	223	5.2788	366,726					
42	6,097	145	5.9444	36,243					
6	188	31	8.6277	1,622					
306	51,901	176	5.4395	293,193	10	25,829	2,583	4.7236	122,005

TABLE 1—NATURAL GAS SERVICE TO TEXAS CITIES—1985

City	Served by	County	DOMESTIC SERVICE				
			Number Customers	MCF Consumed	MCF Per Customer	Average Price Per MCF	Revenue
BREHMOND	LONE STAR GAS COMPANY, A DIV. OF	ROBERTSON	374	17,464	47	6.9886	122,049
BRIDGE CITY AND ENVIRONS	ENTEX, INC.	ORANGE	2,026	109,810	54	6.9940	768,009
BRIDGEPORT	LONE STAR GAS COMPANY, A DIV. OF	WISE	1,128	78,318	69	5.9419	465,359
BRISTOL	LONE STAR GAS COMPANY, A DIV. OF	ELLIS	84	5,405	64	6.3776	34,471
BRITTON	LONE STAR GAS COMPANY, A DIV. OF	ELLIS	33	2,372	72	5.8655	13,913
BROUTE	LONE STAR GAS COMPANY, A DIV. OF	COKE	322	17,272	54	6.1167	105,647
BROOKSHIRE	ENTEX, INC.	WALLER	347	19,666	57	6.5896	129,591
BROOKSIDE VILLAGE	ENTEX, INC.	BRAZORIA	529	28,758	54	6.7616	194,449
BROOKSTON	LONE STAR GAS COMPANY, A DIV. OF	LARAR	35	2,424	69	6.2471	15,143
BROWNFIELD	ENERGAS COMPANY	TERRY	3,442	279,897	81	5.1462	1,440,392
BROWNSBORO	LONE STAR GAS COMPANY, A DIV. OF	HENDERSON	164	9,170	56	6.1515	56,409
BROWNSVILLE	RIO GRANDE VALLEY GAS COMPANY	CAMERON	11,413	562,976	49	6.0873	3,426,979
BROWNWOOD	LONE STAR GAS COMPANY, A DIV. OF	BROWN	5,803	343,792	59	5.8075	1,996,575
BROCKVILLE-EDDY	LONE STAR GAS COMPANY, A DIV. OF	FALLS MCLENNAN	225	11,871	53	6.8517	81,336
BROWI AND ENVIRONS	ENTEX, INC.	WEBB	84	3,167	38	7.7139	24,430
BRUSHY CREEK	LONE STAR GAS COMPANY, A DIV. OF	ANDERSON	1,628	92,842	57	6.3559	590,092
BRYAN	LONE STAR GAS COMPANY, A DIV. OF	BRAZOS	20,155	1,134,889	56	5.3112	6,027,645
BRYSON	BRAZOS RIVER GAS CO.	JACK	212	12,528	59	5.8432	73,204
BUCKHOLTS	LONE STAR GAS COMPANY, A DIV. OF	MILAM	131	5,686	43	7.2985	41,499
BUDA AND ENVIRONS	ENTEX, INC.	HAYS	340	18,331	54	6.8543	125,645
BUFFALO	LONE STAR GAS COMPANY, A DIV. OF	LEON	393	20,145	51	6.4344	129,620
BUFFALO GAP	LONE STAR GAS COMPANY, A DIV. OF	TAYLOR	152	9,117	60	5.7735	52,637
BUNA AND ENVIRONS	ENTEX, INC.	JASPER	319	15,867	50	7.2677	115,316
BUNKER HILL VILLAGE	ENTEX, INC.	HARRIS	1,165	134,141	115	5.5186	740,274
BURKBURNETT	LONE STAR GAS COMPANY, A DIV. OF	WICHITA	2,958	208,523	70	5.5916	1,165,976
BURLESON	LONE STAR GAS COMPANY, A DIV. OF	JOHNSON TARRANT	1,996	128,805	65	5.8252	750,316
BURNET	LONE STAR GAS COMPANY, A DIV. OF	BURNET	1,301	72,674	56	5.8589	425,793
BUTTERCUP CREEK	LONE STAR GAS COMPANY, A DIV. OF	WILLIAMSON	591	30,573	52	6.6673	203,839
BYERS	LONE STAR GAS COMPANY, A DIV. OF	CLAY	206	14,553	71	6.2691	91,234
CADDO	LONE STAR GAS COMPANY, A DIV. OF	STEPHENS	17	759	45	6.5125	4,943
CADDO HILLS	LONE STAR GAS COMPANY, A DIV. OF	HUNT	364	22,676	62	6.9028	156,529

TABLE 1—NATURAL GAS SERVICE TO TEXAS CITIES—1985

SM. COMMERCIAL & INDUSTRIAL					LG. COMMERCIAL & INDUSTRIAL				
Number Customers	MCF Consumed	MCF Per Customer	Average Price Per MCF	Revenue	Number Customers	MCF Consumed	MCF Per Customer	Average Price Per MCF	Revenue
56	7,496	141	6.0921	48,103					
110	30,641	279	5.2911	162,125					
162	29,251	181	5.5473	162,265					
5	171	34	8.1579	1,395					
6	1,497	250	5.4763	8,198					
42	4,236	101	5.9171	25,065					
83	52,887	637	4.5176	238,923					
9	1,242	138	5.3697	6,669					
3	73	24	9.4795	692					
375	193,633	516	4.3937	850,760					
23	2,238	97	6.0996	13,651					
581	295,870	509	5.0210	1,485,563					
674	371,660	551	4.5063	1,674,815	1	342,067	342,067	3.8098	1,303,210
20	2,641	134	6.4946	17,412					
8	1,604	201	6.7021	10,750					
20	10,766	538	5.3417	57,509					
1,395	1,045,397	552	4.4349	4,636,205	1	4,459,406	4,459,406	3.8143	17,009,119
21	3,653	174	5.4202	19,800					
19	1,664	89	6.7464	11,361					
29	6,850	236	5.1333	35,163					
68	10,313	152	5.8154	59,974					
19	2,113	111	5.5835	11,798					
61	10,573	173	5.5880	59,081					
19	10,783	568	5.2810	56,944					
219	100,631	460	4.5806	460,955					
219	78,570	359	4.9914	392,177					
183	36,849	201	5.1305	189,054					
1	3,707	3,707	5.4618	20,247					
19	13,670	719	4.1836	57,190					
3	34	11	14.0000 *	476					
29	2,407	83	7.0008	16,851					

*Minimum Bill

TABLE 1—NATURAL GAS SERVICE TO TEXAS CITIES—1985

City	Served by	County	DOMESTIC SERVICE				
			Number Customers	MCF Consumed	MCF Per Customer	Average Price Per MCF	Revenue
CALDWELL	LONE STAR GAS COMPANY, A DIV. OF	BURLESON	1,127	57,677	51	6.2169	358,575
CALVERT	LONE STAR GAS COMPANY, A DIV. OF	ROBERTSON	512	29,517	58	6.3572	187,644
CARERON	LONE STAR GAS COMPANY, A DIV. OF	HILAS	1,840	95,798	52	6.4064	613,722
CAMPBELL	LONE STAR GAS COMPANY, A DIV. OF	HUNT	142	8,597	61	6.6128	56,850
CAMPBELLTON AND ENVIRONS	ENTEX, INC.	ATASCOSA	71	2,858	40	8.5293	24,376
CANADIAN	HIGH PLAINS NATURAL GAS CO.	HEMPHILL	1,029	106,542	104	4.9332	525,590
CANTON	LONE STAR GAS COMPANY, A DIV. OF	VAN ZANDT	814	48,794	60	6.3728	310,953
CANTON	ENERGAS COMPANY	RANDALL	3,417	330,185	97	5.1499	1,700,427
CARBON	LONE STAR GAS COMPANY, A DIV. OF	BASTLAND	108	5,892	55	6.5866	38,808
CARLSBAD	LONE STAR GAS COMPANY, A DIV. OF	TOM GREEN	138	6,591	48	6.0709	40,013
CARROLLTON	LONE STAR GAS COMPANY, A DIV. OF	DALLAS DENTON	20,311	1,693,558	83	5.3768	9,105,988
CARTHAGE AND ENVIRONS	ENTEX, INC.	PANOLA	2,017	134,700	67	6.7069	903,424
CEDAR HILL	LONE STAR GAS COMPANY, A DIV. OF	DALLAS	946	64,497	68	6.2508	403,157
CEDAR PARK	LONE STAR GAS COMPANY, A DIV. OF	WILLIAMSON	616	31,572	51	6.6951	211,379
CELESTE	LONE STAR GAS COMPANY, A DIV. OF	HUNT	270	16,920	63	6.5858	111,431
CELINA	LONE STAR GAS COMPANY, A DIV. OF	COLLIN	533	36,176	68	6.3218	278,696
CENTER AND ENVIRONS	ENTEX, INC.	SHELBY	1,768	115,470	65	6.7505	779,483
CENTER POINT	LONE STAR GAS COMPANY, A DIV. OF	KERR	230	11,428	50	5.8084	66,378
CENTERVILLE	LONE STAR GAS COMPANY, A DIV. OF	LEON	285	14,537	51	6.2926	91,476
CENTRAL AND ENVIRONS	ENTEX, INC.	ANGELINA	51	2,995	59	5.9188	17,726
CHANDLER	LONE STAR GAS COMPANY, A DIV. OF	RENDERSON	388	27,384	71	5.9933	164,121
CHAMDEL AREA	ENTEX, INC.	HARRIS	4	249	62	6.4892	1,615
CHANNING	ENERGAS COMPANY	HARTLEY	120	14,889	124	1.6481	24,539
CHAPEL HILL	LONE STAR GAS COMPANY, A DIV. OF	SMITH	230	15,742	68	6.2862	98,958
CHEEK AND ENVIRONS	ENTEX, INC.	JEFFERSON					
CHICO	LONE STAR GAS COMPANY, A DIV. OF	WISE	247	15,427	62	6.2312	96,129
CHILDRESS	LONE STAR GAS COMPANY, A DIV. OF	CHILDRESS	2,111	146,986	70	5.9155	869,491
CHILlicoTHE	LONE STAR GAS COMPANY, A DIV. OF	HARDEN	434	31,499	73	6.1017	192,198
CHILTON	LONE STAR GAS COMPANY, A DIV. OF	FALLS	136	6,795	50	6.5236	44,328
CHINA AND ENVIRONS	ENTEX, INC.	JEFFERSON	253	12,311	49	7.4980	92,308
CHRISTOVAL	LONE STAR GAS COMPANY, A DIV. OF	TOM GREEN	144	7,782	54	5.9384	46,213

TABLE 1—NATURAL GAS SERVICE TO TEXAS CITIES—1985

SM. COMMERCIAL & INDUSTRIAL					LG. COMMERCIAL & INDUSTRIAL				
Number Customers	MCF Consumed	MCF Per Customer	Average Price Per MCF	Revenue	Number Customers	MCF Consumed	MCF Per Customer	Average Price Per MCF	Revenue
167	86,364	517	4.5532	393,230					
57	4,019	71	6.6658	26,790					
233	56,561	243	5.6438	319,221					
7	433	62	7.1339	3,089					
6	1,443	241	7.4562	10,759					
156	56,756	364	4.5639	259,028					
138	20,099	146	6.0481	121,561					
234	91,471	391	4.6482	425,176					
14	8,315	594	5.4895	45,645					
12	61,904	5,159	4.1074	254,262					
2,964	2,592,306	875	4.5627	11,827,796					
299	103,956	348	5.1835	538,860					
124	57,275	462	5.0896	291,507					
20	5,636	282	5.9210	33,371					
26	1,701	65	7.1828	12,218					
64	9,401	147	5.9865	56,279					
331	86,978	263	5.3134	462,189	1	228,746	228,746	3.7181	850,495
30	5,634	188	5.2597	29,633					
57	7,028	123	5.8236	40,928					
10	2,474	247	5.2092	12,887					
55	4,083	74	6.4955	26,521					
15	26,644	1,776	4.3437	115,733					
14	2,151	154	1.6002	3,442					
10	918	92	6.4782	5,947					
4	458	115	6.3254	2,897					
31	5,282	170	5.7039	30,128					
288	88,198	306	5.2997	467,426					
57	10,246	180	5.8292	59,726					
16	1,497	94	6.3053	9,439					
16	2,662	166	5.5764	14,844					
18	4,363	242	5.2556	22,930					

TABLE 1—NATURAL GAS SERVICE TO TEXAS CITIES—1985

City	Served by	County	DOMESTIC SERVICE				
			Number Customers	MCF Consumed	MCF Per Customer	Average Price Per MCF Revenue	
CIBOLO	ENTEX, INC.	GUADALUPE	126	6,005	48	7.2346	43,443
CISCO	CANYON GAS CO.	EASTLAND	57	2,374	42	6.4060	15,207
CISCO	LONE STAR GAS COMPANY, A DIV. OF	EASTLAND	1,536	95,542	62	6.1081	583,580
CLARENDON	LONE STAR GAS COMPANY, A DIV. OF	DOWLEY	855	74,105	87	5.2305	387,605
CLARENDON	WEST TEXAS GAS, INC.	DOWLEY	201	17,605	88	6.3423	111,657
CLARKSVILLE	LONE STAR GAS COMPANY, A DIV. OF	RED RIVER	1,377	86,132	63	6.3027	542,867
CLARKSVILLE	CITY AND ENVIRONS ENTEX, INC.	GREGG	99	6,557	66	6.6953	43,901
CLAUDE	PRODUCERS UTILITIES CORP.	ARMSTRONG	443	45,448	103	5.5668	253,001
CLEAR LAKE	SHORES AND ENVIRONS ENTEX, INC.	GALVESTON	318	14,163	45	7.1271	100,941
CLEBURNE	LONE STAR GAS COMPANY, A DIV. OF	JOHNSON	6,157	414,414	67	5.3763	2,228,000
CLEVELAND AND ENVIRONS	ENTEX, INC.	LIBERTY	1,741	102,647	59	7.2375	742,912
CLIPTON	LONE STAR GAS COMPANY, A DIV. OF	BOSQUE	962	52,452	55	6.0873	319,290
CLUTE CITY AND ENVIRONS	ENTEX, INC.	BRAZORIA	1,775	88,160	50	6.8515	604,029
CLYDE	LONE STAR GAS COMPANY, A DIV. OF	CALLAHAN	861	53,606	62	5.6840	304,694
COAHOMA	ENERGAS COMPANY	HOWARD	322	21,502	67	5.1261	110,222
COLEMAN	LONE STAR GAS COMPANY, A DIV. OF	COLEMAN	2,330	131,186	56	6.3981	819,346
COLLINSVILLE	LONE STAR GAS COMPANY, A DIV. OF	GRAYSON	344	19,466	57	6.1704	120,113
COLMESNEIL AND ENVIRONS	ENTEX, INC.	TILER	104	5,018	48	7.2863	36,562
COLONY, THE	LONE STAR GAS COMPANY, A DIV. OF	DENTON	775	58,585	76	5.9674	349,602
COLORADO CITY	LONE STAR GAS COMPANY, A DIV. OF	MITCHELL	1,569	101,299	65	5.7550	582,978
COLUMBIA LAKES AND ENVIRONS	ENTEX, INC.	BRAZORIA	198	11,356	57	6.5056	73,878
COMANCHE	LONE STAR GAS COMPANY, A DIV. OF	COMANCHE	1,435	76,531	53	6.3986	489,695
COMBES	RIO GRANDE VALLEY GAS COMPANY	CAHERON	160	7,730	48	6.1926	47,869
COMFORT	LONE STAR GAS COMPANY, A DIV. OF	KENDALL	346	17,485	51	5.8137	101,653
COMMERCE	LONE STAR GAS COMPANY, A DIV. OF	HUNT	2,086	130,046	62	6.1702	802,408
CONO	LONE STAR GAS COMPANY, A DIV. OF	HOPKINS	158	8,854	56	7.2250	63,970
CONROE	MORAN UTILITIES COMPANY	MONTGOMERY	4,865	290,858	60	5.8622	1,705,072
CONVERSE AND ENVIRONS	ENTEX, INC.	BEXAR	1,888	87,890	47	7.2058	633,317
COOLIDGE	LONE STAR GAS COMPANY, A DIV. OF	LINCOLN	292	15,553	53	6.8704	106,856
COOPER	LONE STAR GAS COMPANY, A DIV. OF	DELTA	753	41,459	55	7.1412	296,069
COPPELL	LONE STAR GAS COMPANY, A DIV. OF	DALLAS DENTON	1,913	138,586	72	5.8916	816,493

TABLE 1—NATURAL GAS SERVICE TO TEXAS CITIES—1985

SM. COMMERCIAL & INDUSTRIAL					LG. COMMERCIAL & INDUSTRIAL				
Number Customers	MCF Consumed	MCF Per Customer	Average Price Per MCF	Revenue	Number Customers	MCF Consumed	MCF Per Customer	Average Price Per MCF	Revenue
14	2,803	200	5.3073	14,876					
2	171	86	6.1737	1,055	2	687	344	5.9160	4,064
184	48,017	261	5.4371	261,071					
148	34,653	234	4.9640	172,018					
196	51,811	264	5.6199	291,175					
21	2,991	142	5.6408	16,871					
63	10,922	173	5.3042	57,932					
13	2,238	172	5.2337	11,713					
630	329,757	523	4.2760	1,410,038	1	1,125,588	1,125,588	3.7353	4,204,433
241	62,847	261	6.0269	378,773					
148	33,984	230	5.3426	182,921					
183	105,840	578	4.7197	499,534					
78	12,493	160	5.3437	66,759					
34	5,197	153	4.7547	24,710					
280	227,403	812	4.3662	992,878					
34	4,405	130	5.8025	25,560					
17	3,195	188	5.4896	17,539					
48	15,586	325	5.5309	86,205					
182	44,877	247	5.0358	225,993					
8	6,937	867	4.4678	30,992					
185	47,485	257	5.3483	253,964					
7	3,342	477	5.0168	16,766					
75	11,023	147	5.3863	59,373					
231	173,280	750	5.1790	897,420					
16	6,700	419	4.6897	31,421					
676	257,356	381	5.0122	1,289,917					
69	20,750	301	5.0761	105,329					
28	7,403	264	4.8260	35,727					
85	10,899	128	6.6995	73,018					
58	35,687	615	5.1674	184,410					

TABLE 1—NATURAL GAS SERVICE TO TEXAS CITIES—1985

DOMESTIC SERVICE						
City	Served by	County	Number Customers	MCF Consumed	MCF Per Customer	Average Price Per MCF Revenue
COPPENAS COVE	LONE STAR GAS COMPANY, A DIV. OF	CORYELL	3,466	191,636	55	6.1105 1,170,991
CORRIGAN AND ENVIRONS	ENTEX, INC.	POLK	343	20,363	59	7.1569 145,735
CORSICANA	LONE STAR GAS COMPANY, A DIV. OF	NAVARRO	6,681	473,019	71	5.4581 2,581,775
COUNTRY PL-SOUTHWYCK	ENTEX, INC.	BRAZORIA	743	36,963	50	6.9127 255,515
COVINGTON	LONE STAR GAS COMPANY, A DIV. OF	HILL	74	4,334	59	6.1867 26,811
CRENDALL	LONE STAR GAS COMPANY, A DIV. OF	KAUFMAN	335	21,014	63	5.9663 125,375
CRANE	SOUTHERN UNION COMPANY	CRANE	1,339	89,273	67	5.7833 516,290
CRAWFORD	LONE STAR GAS COMPANY, A DIV. OF	MCKENNAH	197	10,393	53	5.6705 58,933
CROCKETT AND ENVIRONS	ENTEX, INC.	HOUSTON	1,946	114,725	59	6.8013 780,278
CROSBY AND ENVIRONS	ENTEX, INC.	HARRIS	529	29,019	55	6.4979 188,563
CROSBYTON	ENERGAS COMPANY	CROSBY	741	62,727	85	5.0867 319,074
CROSS PLAINS	DAL-NAH ENERGY, INC.	CALLAHAN	418	24,383	58	9.1896 224,070
CROSSROADS	LONE STAR GAS COMPANY, A DIV. OF	DENTON	18	1,250	69	5.0880 6,360
CROWELL	TEXAS NATURAL GAS COMPANY	FOARD	549	69,237	126	1.7412 120,555
CUZCO	ARKLA, INC.	DE WITT	2,184	114,479	52	6.0165 688,763
CUERO RURAIS	ARKLA, INC.	DE WITT	10	544	54	6.0680 3,301
CUMBY	LONE STAR GAS COMPANY, A DIV. OF	HOPKINS	240	13,936	58	6.7110 93,525
CUT AND SHOOT	MORAN UTILITIES COMPANY	MONTGOMERY	172	9,331	54	5.9482 55,503
D'HAUIS AND ENVIRONS	ENTEX, INC.	MEDINA	106	5,504	52	6.8902 37,923
DAINGERFIELD	ARKLA, INC.	MORRIS	1,059	75,063	71	5.1269 384,839
DALHART	ENERGAS COMPANY	DALLAM HARTLEY	2,535	332,057	131	1.6386 544,107
DALHART	WEST TEXAS GAS, INC.	DALLAM HARTLEY	519	112,050	216*	3.4495 386,513
DALLAS	LONE STAR GAS COMPANY, A DIV. OF	DALLAS	220,452	20,686,426	94	5.0713 104,906,877
DANON AND ENVIRONS	ENTEX, INC.	BRAZORIA	140	6,689	48	7.1116 47,569
DANBURY AND ENVIRONS	ENTEX, INC.	BRAZORIA	338	17,869	53	6.7947 121,415
DARROUZETT	CONSOLIDATED UTILITIES, INC.	LIPSCOMB	175	15,038	86	5.2289 78,632
DAWSON	LONE STAR GAS COMPANY, A DIV. OF	NAVARRO	342	16,945	50	7.0321 119,159
DAYTON AND ENVIRONS	ENTEX, INC.	LIBERTY	1,209	63,715	53	7.5447 480,711
DE KALB	ARKLA, INC.	BONIE	844	58,921	70	5.1245 301,938
DE LEON	LONE STAR GAS COMPANY, A DIV. OF	CONACHE	820	40,741	50	6.2784 255,790
DEBERRY AND ENVIRONS	ENTEX, INC.	PANOLA	56	3,392	61	6.8668 23,292

*Farm customers

TABLE 1—NATURAL GAS SERVICE TO TEXAS CITIES—1985

SM. COMMERCIAL & INDUSTRIAL					LG. COMMERCIAL & INDUSTRIAL				
Number Customers	MCF Consumed	MCF Per Customer	Average Price Per MCF	Revenue	Number Customers	MCF Consumed	MCF Per Customer	Average Price Per MCF	Revenue
234	67,523	289	5.2329	353,341					
65	37,282	574	5.4055	201,528					
751	666,134	887	4.2587	2,836,877	1	634,414	634,414	3.8242	2,426,118
31	1,216	39	7.7331	9,403					
11	963	88	6.2430	6,012					
26	8,490	327	5.1809	43,986					
128	45,837	358	5.1977	238,248					
21	1,442	69	5.7420	8,280					
308	99,385	323	5.3308	529,799					
67	16,718	250	4.8345	80,823					
92	38,851	422	4.4933	174,569					
47	2,744	58	9.1742	25,174					
2	382	191	4.9241	1,881					
42	12,934	308	1.8158	23,486					
228	92,033	404	5.7399	528,258					
3	1,354	451	6.4572	8,743					
18	2,398	133	6.3086	15,128					
24	2,086	87	5.6218	11,727					
17	2,592	152	5.2217	13,534					
139	30,073	216	4.5420	136,593					
365	144,607	396	1.4804	214,073					
58	133,149	2,296	3.5892	477,895					
24,491	24,311,170	993	4.5162	109,794,750	12	37,029,605	3,085,800	3.9043	144,574,480
14	13,630	974	4.3671	59,523					
21	3,284	156	5.2254	17,160					
26	3,881	149	5.3793	20,877					
33	4,223	128	6.5271	27,564					
123	41,629	338	5.7636	239,933					
101	20,573	204	4.5262	93,117					
121	34,126	282	5.3411	182,272					
8	355	44	6.9378	2,462					

TABLE 1—NATURAL GAS SERVICE TO TEXAS CITIES—1985

City	Served by	County	Number Customers	DOMESTIC SERVICE			
				MCF Consumed	MCF Per Customer	Average Price Per MCF	Revenue
DECATUR	LONE STAR GAS COMPANY, A DIV. OF	WISE	1,112	81,602	73	5.7868	472,217
DEER PARK AND ENVIRONS	ENTEX, INC.	HARRIS	6,394	392,628	61	6.3158	2,479,766
DELL CITY AND ENVIRONS	SOUTHERN UNION COMPANY	CULBERSON HUDSPETH	207	18,789	91	5.4212	101,859
DEWISON	LONE STAR GAS COMPANY, A DIV. OF	GRAYSON	7,660	543,966	71	6.1878	3,365,961
DENTON	LONE STAR GAS COMPANY, A DIV. OF	DENTON	12,846	893,646	70	5.7595	5,146,993
DEPORT	LONE STAR GAS COMPANY, A DIV. OF	RED RIVER	249	14,812	59	6.3374	93,870
DESDEMONA	LONE STAR GAS COMPANY, A DIV. OF	EASTLAND	56	3,228	58	6.0152	19,417
DESOTO	LONE STAR GAS COMPANY, A DIV. OF	DALLAS	5,973	425,651	71	5.9714	2,541,732
DETROIT	LONE STAR GAS COMPANY, A DIV. OF	RED RIVER	241	13,355	55	6.7018	89,503
DEVERS	BERRY GAS COMPANY	LIBERTY	134	6,140	46	7.9862	49,035
DEWEYVILLE	D & H NATURAL GAS CO.	NEWTON	304	13,872	46	5.9682	82,791
DFW REG AIRPORT	LONE STAR GAS COMPANY, A DIV. OF	TARRANT	1	37	37	5.7568	213
DIBOLL AND ENVIRONS	ENTEX, INC.	ANGELINA	773	48,812	63	5.8594	286,009
DICKINSON AND ENVIRONS	ENTEX, INC.	GALVESTON	3,714	218,420	59	6.4610	1,411,213
DIRHITT	ENERGAS COMPANY	CASTRO	1,371	141,751	103	5.1363	728,074
DODD CITY	LONE STAR GAS COMPANY, A DIV. OF	PANNIH	111	6,619	60	6.5360	43,262
DODGE AND ENVIRONS	ENTEX, INC.	WALKER	53	3,074	58	6.7145	20,640
DODSON	LONE STAR GAS COMPANY, A DIV. OF	COLLINGSWORTH	52	4,353	84	5.8272	25,366
DOLEN	SOUTHWEST GAS DISTRIBUTORS, INC.	LIBERTY	23	1,272	55	4.3329	5,511
DONNA	RIO GRANDE VALLEY GAS COMPANY	BIDALGO	1,799	84,031	47	6.1597	517,604
DOUCETTE	DOUCETTE GAS ASSOCIATION, THE	TYLER	140	6,831	49	6.4182	43,842
DOUGLASS	SOUTH RUSK COUNTY GAS CO., INC.	WACOGDOCHES	105	5,617	53	8.0360	45,138
DOUGLASSVILLE	ARKLA, INC.	CASS	60	3,833	64	5.2252	20,028
DRISCOLL AND ENVIRONS	ENTEX, INC.	WUECBS	156	7,293	47	7.4680	54,464
DUBLIN	LONE STAR GAS COMPANY, A DIV. OF	BRATH	953	58,797	62	6.0675	356,750
DUNCANVILLE	LONE STAR GAS COMPANY, A DIV. OF	DALLAS	7,480	592,842	79	5.8881	3,490,692
EAGLE LAKE	SOUTHWEST GAS DISTRIBUTORS, INC.	COLORADO	1	233	233	4.4406	1,034
EAGLE LAKE AND ENVIRONS	ENTEX, INC.	COLORADO	1,164	60,124	52	7.2963	438,680
EAGLE PASS	EAGLE PASS NATURAL GAS CORP.	HAVERICK	3,450	134,256	39	7.9769	1,070,945
EARLY	LONE STAR GAS COMPANY, A DIV. OF	BROWN	431	23,156	54	6.0391	139,841
EARTH	ENERGAS COMPANY	LAMB	396	34,604	87	5.1564	178,432

* Farm customer

TABLE 1—NATURAL GAS SERVICE TO TEXAS CITIES—1985

SM. COMMERCIAL & INDUSTRIAL					LG. COMMERCIAL & INDUSTRIAL				
Number Customers	MCF Consumed	MCF Per Customer	Average Price Per MCF	Revenue	Number Customers	MCF Consumed	MCF Per Customer	Average Price Per MCF	Revenue
199	109,306	549	4.6723	510,707					
278	150,355	541	5.2748	793,096					
34	7,636	225	5.3097	40,545					
673	414,776	616	4.6184	1,915,590	1	200,811	200,811	3.8451	772,140
1,529	1,298,935	850	4.4151	5,734,921	2	598,527	299,264	4.8510	2,903,430
34	5,589	164	5.8214	32,536					
7	5,437	777	4.8746	26,503					
319	101,852	319	5.3321	543,085					
32	3,312	104	6.5130	21,571					
15	6,754	450	6.5713	44,382					
2	35,044	17,522	3.8169	133,761					
59	246,020	4,170	5.0581	1,244,393	1	225,589	225,589	3.7759	851,796
91	84,613	930	5.0332	425,876	1	655,686	655,686	3.8069	2,496,143
237	96,344	407	4.6514	448,137					
175	64,388	368	4.6795	301,306					
7	396	57	7.3636	2,916					
4	104	26	8.4207	875					
12	3,672	306	5.6645	20,800					
2	444	222	3.5686	1,584	1	51,042	51,042	3.9718	202,728
67	68,885	1,028	4.9526	341,163					
6	768	128	6.3928	4,909					
9	1,318	146	6.5963	8,693					
7	519	74	4.9981	2,594					
9	2,354	262	5.1572	12,140					
119	17,298	145	5.7162	98,879					
570	173,019	304	5.3928	933,057					
2	926	463	3.9413	3,649	2	48,330	24,165	3.7964	183,478
111	32,349	291	5.5691	160,154					
211	65,850	312	7.2974	480,537					
70	12,093	173	5.4515	65,925					
52	11,473	228	4.7685	56,616					

TABLE 1—NATURAL GAS SERVICE TO TEXAS CITIES—1985

City	Served by	County	DOMESTIC SERVICE				
			Number Customers	MCF Consumed	MCF Per Customer	Average Price Per MCF Revenue	
EAST BERNARD AND ENVIRONS	ENTEX, INC.	WHARTON	368	21,259	58	6.4959	138,096
EAST CENTRAL	MUSTANG ENERGY CORP., DBA GOLFSI	BEXAR	119	2,926	25	6.2804	18,376
EAST CENTRAL	WEST END GAS COMPANY	BEXAR	133	4,539	34	5.9275	26,905
EAST MOUNTAIN AND ENVIRONS	ENTEX, INC.	UPSHUR	134	7,513	56	7.0418	52,904
EAST TEXAS CENTER	EAST TEXAS CENTER GAS COMPANY, I	SMITH	89	5,388	61	6.0904	32,815
EASTMAN FARM (H) AND ENVIRONS	ENTEX, INC.	HOUSTON	117	6,663	57	7.0216	46,785
EASTLAND	LOME STAR GAS COMPANY, A DIV. OF	EASTLAND	1,167	74,062	63	6.5637	486,119
ECTOR	LOME STAR GAS COMPANY, A DIV. OF	FANNIN	189	10,556	56	7.1253	75,215
EDCOUCH	RIO GRANDE VALLEY GAS COMPANY	HIDALGO	501	23,056	46	6.1613	142,054
EDEN	LOME STAR GAS COMPANY, A DIV. OF	CONCHO	461	26,744	58	6.5638	175,542
EDGEWOOD AND ENVIRONS	ENTEX, INC.	VAN ZANDT	422	22,888	54	7.1117	162,773
EDINBURG	RIO GRANDE VALLEY GAS COMPANY	HIDALGO	3,493	137,354	39	6.3613	873,746
EDMONSON	ENERGAS COMPANY	HALE	30	2,941	98	5.1309	15,090
EDNA AND ENVIRONS	ENTEX, INC.	JACKSON	1,658	80,439	49	7.2229	581,006
EDOM	LOME STAR GAS COMPANY, A DIV. OF	VAN ZANDT	59	3,239	55	6.4335	20,838
EDROY AND ENVIRONS	ENTEX, INC.	SAN PATRICIO	86	4,976	58	6.5654	32,669
EL CAMPO AND ENVIRONS	ENTEX, INC.	WHARTON	3,207	170,635	53	6.9174	1,180,351
EL LAGO AND ENVIRONS	ENTEX, INC.	HARRIS	729	51,726	71	6.1543	318,338
EL PASO AND ENVIRONS	SOUTHERN UNION COMPANY	EL PASO	117,179	7,323,170	62	5.5676	40,772,698
ELECTRA	LOME STAR GAS COMPANY, A DIV. OF	WICHITA	1,345	99,701	74	6.0139	599,591
ELGIN AND ENVIRONS	ENTEX, INC.	BASTROP	1,277	79,046	62	6.6151	522,894
ELIASVILLE	ALLIANCE GAS CORPORATION	YOUNG	37	1,538	42	7.2952	11,220
ELKHART AND ENVIRONS	ENTEX, INC.	ANDERSON	403	20,427	51	7.2823	148,755
ELLIS-FERGUSON FARMS AND ENVIRONS	ENTEX, INC.	MAVERICK	58	3,316	57	6.7584	22,410
ELM HOTT	LOME STAR GAS COMPANY, A DIV. OF	MCCLENNAN	342	17,884	52	5.6847	101,665
ELHO	LOME STAR GAS COMPANY, A DIV. OF	KAUFMAN	140	7,450	53	6.3999	47,679
ELSA	RIO GRANDE VALLEY GAS COMPANY	HIDALGO	1,007	39,121	39	6.3768	249,465
ELYSIAN FIELDS AND ENVIRONS	ENTEX, INC.	HARRISON	50	3,590	72	6.5541	23,529
ENHOUSE	LOME STAR GAS COMPANY, A DIV. OF	NAVARRO	51	3,091	61	7.2329	22,357
EMORY	LOME STAR GAS COMPANY, A DIV. OF	RAINS	337	18,218	54	6.8177	124,204
ENLOE	LOME STAR GAS COMPANY, A DIV. OF	DELTA	41	2,338	57	6.9200	16,179

TABLE 1—NATURAL GAS SERVICE TO TEXAS CITIES—1985

SM. COMMERCIAL & INDUSTRIAL					LG. COMMERCIAL & INDUSTRIAL				
Number Customers	MCF Consumed	MCF Per Customer	Average Price Per MCF	Revenue	Number Customers	MCF Consumed	MCF Per Customer	Average Price Per MCF	Revenue
71	21,795	307	4.7309	103,109					
12	4,174	348	5.2633	21,969					
12	8,350	696	5.1975	43,399					
11	1,950	177	5.5712	10,863					
38	11,304	297	5.3668	60,666	10	87,547	8,755	5.2038	455,574
4	80,446	20,112	4.9323	396,784					
182	40,073	220	6.0120	240,918					
13	1,461	112	6.7159	9,812					
23	2,971	129	5.3958	16,031					
68	8,953	132	6.2100	55,598					
46	6,792	148	5.5804	37,902					
243	306,791	1,263	4.8770	1,496,234					
8	1,341	168	5.0000	6,705					
180	42,792	238	5.1559	220,633					
14	1,092	78	6.4579	7,052					
9	12,565	1,396	4.6940	58,980					
327	337,941	1,033	4.2183	1,425,543	1	190,677	190,677	3.8992	743,491
25	25,401	1,016	4.4281	112,478					
4,477	4,489,993	530	5.0452	22,653,006	2	585,461	292,731	4.4336	2,595,720
119	35,076	295	5.0448	176,951					
142	28,705	202	5.1352	147,406					
3	120	40	6.7833	814					
51	11,858	233	5.3078	62,940					
4	183,261	22,908	4.9336	904,141					
34	12,374	364	4.3394	53,696					
9	352	39	7.6761	2,702					
36	12,153	338	5.1004	61,985					
8	225	28	7.7696	1,748					
3	160	53	8.3000	1,328					
52	6,864	132	6.2890	43,168					
6	328	55	7.3354	2,406					

TABLE 1—NATURAL GAS SERVICE TO TEXAS CITIES—1985

City	Served by	County	DOMESTIC SERVICE				
			Number Customers	MCF Consumed	MCF Per Customer	Average Price Per MCF Revenue	
ANNIS	LONE STAR GAS COMPANY, A DIV. OF	ELLIS	3,620	246,870	68	5.9878	1,478,216
ESTELLINE	LONE STAR GAS COMPANY, A DIV. OF	HALL	90	6,835	76	5.7083	39,016
MUSTACE	LONE STAR GAS COMPANY, A DIV. OF	HENDERSON	202	10,477	52	6.8279	71,536
EVADALE AND ENVIRONS	ENTEX, INC.	JASPER	127	5,899	46	7.1813	42,362
EVANT	LONE STAR GAS COMPANY, A DIV. OF	CORYELL HAMILTON LAMPASAS	159	8,178	51	6.8132	55,718
FAIRFIELD	LONE STAR GAS COMPANY, A DIV. OF	PRESTON	853	46,763	55	6.1189	266,139
FAIRLIE	LONE STAR GAS COMPANY, A DIV. OF	HUNT	28	1,589	57	6.2712	9,965
FAIRVIEW	LONE STAR GAS COMPANY, A DIV. OF	COLLIN	95	9,522	100	5.0393	47,984
FALLS CITY AND ENVIRONS	ENTEX, INC.	KARNES	158	7,433	47	7.4204	55,156
FARMERS	MUSTANG ENERGY CORP., DBA GULFSI	BEXAR	112	1,113	10	6.8778	7,655
FARMERS	WEST END GAS COMPANY	BEXAR	89	2,047	23	6.1269	12,541
FARMERSVILLE	LONE STAR GAS COMPANY, A DIV. OF	COLLIN	886	61,480	69	6.3170	388,370
FARWELL	SOUTHERN UNION COMPANY	PARKER	468	41,688	89	4.6135	192,328
FATE	LONE STAR GAS COMPANY, A DIV. OF	ROCKWALL	76	4,813	63	7.6617	36,876
FERRIS	LONE STAR GAS COMPANY, A DIV. OF	DALLAS ELLIS	577	44,400	77	6.4051	284,387
FLORESVILLE AND ENVIRONS	ENTEX, INC.	WILSON	1,124	54,190	48	7.2750	394,234
FLOYDADA	ENERGAS COMPANY	FLOYD	1,366	119,749	88	5.1044	611,251
FOLLETT	CONSOLIDATED UTILITIES, INC.	LIPSCOMB	228	19,802	87	5.5746	110,388
FORNEY	LONE STAR GAS COMPANY, A DIV. OF	KAUFMAN	661	45,501	69	6.5827	299,519
FORRESTON	LONE STAR GAS COMPANY, A DIV. OF	ELLIS	74	4,694	63	6.0435	28,368
FORSAN	ENERGAS COMPANY	HOWARD	80	5,967	75	5.0677	30,239
FORT GATES	LONE STAR GAS COMPANY, A DIV. OF	CORYELL	233	11,127	48	6.8296	75,993
FORT STOCKTON	WEST TEXAS GAS, INC.	PECOS	63	3,209	51	6.9022	22,149
FORT WORTH	LONE STAR GAS COMPANY, A DIV. OF	TARRANT	136,638	9,779,611	72	5.7969	56,691,877
FRANKLIN	LONE STAR GAS COMPANY, A DIV. OF	ROBERTSON	428	21,763	51	6.4602	140,594
FRANKSTON	LONE STAR GAS COMPANY, A DIV. OF	ANDERSON	350	17,552	50	6.6667	117,014
FREDERICKSBURG	LONE STAR GAS COMPANY, A DIV. OF	GILLESPIE	2,628	136,561	52	6.1858	844,734
FREETPORT AND ENVIRONS	ENTEX, INC.	BRAZORIA	2,982	160,448	54	6.6977	1,074,632
FRIENDSWOOD AND ENVIRONS	ENTEX, INC.	GALVESTON	3,130	214,139	68	6.2975	1,348,548
FRIONA	ENERGAS COMPANY	PARKER	1,112	106,662	96	5.2039	555,056

TABLE 1—NATURAL GAS SERVICE TO TEXAS CITIES—1985

SM. COMMERCIAL & INDUSTRIAL					LG. COMMERCIAL & INDUSTRIAL				
Number Customers	MCF Consumed	MCF Per Customer	Average Price Per MCF	Revenue	Number Customers	MCF Consumed	MCF Per Customer	Average Price Per MCF	Revenue
437	513,718	1,176	4.1727	2,143,604					
15	2,675	178	5.5226	14,773					
25	2,743	110	6.4218	17,615					
17	4,116	242	5.7640	23,724					
25	2,773	111	6.4212	17,806					
142	21,141	149	5.5680	117,713					
2	1,268	634	4.9771	6,311					
3	429	143	5.3427	2,292					
24	5,671	236	5.2125	29,560					
					20	1,591	80	5.3402	8,496
					21	3,197	152	5.3994	17,261
89	73,508	826	4.2453	312,060					
55	25,964	472	4.1124	106,774					
10	491	49	8.7984	4,320					
81	13,286	164	6.1450	81,642					
121	28,975	239	5.1204	148,363					
178	56,281	316	4.5885	258,244					
37	5,256	142	5.1745	27,197					
91	16,355	180	6.1063	99,869					
6	234	39	7.3889	1,729					
10	2,041	204	4.5492	9,285					
13	1,381	106	6.4808	8,950					
7	72,828	10,404	3.9968	291,080	1	202,251	202,251	3.4013	687,912
12,290	9,511,143	774	4.6114	43,859,931	7	5,646,936	806,705	3.8692	21,849,084
56	6,011	107	6.0767	36,527					
51	10,097	198	5.8039	58,602					
332	98,870	298	5.0302	497,339					
354	119,496	338	4.6075	550,582					
169	62,717	371	4.7152	295,726					
144	58,159	404	4.7022	273,474					

TABLE 1—NATURAL GAS SERVICE TO TEXAS CITIES—1985

City	Served by	County	DOMESTIC SERVICE				
			Number Customers	MCF Consumed	MCF Per Customer	Average Price Per MCF Revenue	
PRIONA	PLAINS GAS FARMERS-COOP.	PARNER	7	1,242	177	3.2013	3,976
FRISCO	LONE STAR GAS COMPANY, A DIV. OF	COLLIN	966	72,952	76	6.0135	438,697
FRITCH	ENERGAS COMPANY	HUTCHINSON MOORE	1,587	152,132	96	4.8783	782,138
PROST	LONE STAR GAS COMPANY, A DIV. OF	NAVARRO	191	11,392	60	6.8825	78,406
FRUITVALE AND ENVIRONS ENTEX, INC.		VAN ZANDT	97	4,502	46	7.4910	33,724
FULLER SPRINGS AND ENVIRONS ENTEX, INC.		ANGELINA	374	23,390	63	5.8618	137,106
FULTON	ARANSAS NATURAL GAS CO.	ARANSAS	325	10,829	33	6.5093	70,488
GAINESVILLE	LONE STAR GAS COMPANY, A DIV. OF	COOKE	4,562	293,918	64	6.1841	1,817,619
GALENA PARK	ENTEX, INC.	HARRIS	2,761	164,802	60	6.3057	1,039,195
GALVESTON AND ENVIRONS SOUTHERN UNION COMPANY		GALVESTON	16,566	903,439	55	6.0183	5,437,146
GANADO AND ENVIRONS ENTEX, INC.		JACKSON	537	25,344	47	7.3456	186,165
GARDEN RIDGE AND ENVIRONS ENTEX, INC.		COMAL	231	18,993	82	6.0215	114,366
GARLAND	LONE STAR GAS COMPANY, A DIV. OF	DALLAS	74,518	6,629,115	89	5.5436	36,749,323
GATHESVILLE	LONE STAR GAS COMPANY, A DIV. OF	CORYELL	2,232	119,301	53	5.7340	684,073
GCIP	LONE STAR GAS COMPANY, A DIV. OF	GRAYSON	312	19,887	64	6.2583	124,459
GEORGETOWN	LONE STAR GAS COMPANY, A DIV. OF	WILLIAMSON	3,472	213,137	61	6.2862	1,339,813
GIDDINGS AND ENVIRONS ENTEX, INC.		LEE	1,046	53,890	52	7.1815	387,012
GILBER	ARKLA, INC.	UPSHUR	1,913	135,266	71	5.1503	696,667
GILBER RURALS	ARKLA, INC.	UPSHUR	2,276	155,863	68	5.1832	807,876
GLADENATER AND ENVIRONS ENTEX, INC.		UPSHUR GREGG	1,625	106,401	65	6.7450	717,673
GLEN FLOBA AND ENVIRONS ENTEX, INC.		WHARTON	48	2,343	49	6.9189	16,211
GLEN ROSE	LONE STAR GAS COMPANY, A DIV. OF	SOMERVELL	583	33,695	58	5.9511	200,523
GODLEY	LONE STAR GAS COMPANY, A DIV. OF	JOHNSON	184	11,290	61	5.8745	66,323
GOLDTHWAITE	LONE STAR GAS COMPANY, A DIV. OF	HILLS	720	38,086	53	5.8350	222,231
GOLIAD AND ENVIRONS ENTEX, INC.		GOLIAD	487	21,879	45	7.5179	164,485
GONZALES	ARKLA, INC.	GONZALES	1,777	102,896	58	6.0123	618,646
GONZALES RURALS	ARKLA, INC.	GONZALES	16	1,037	65	6.3067	6,540
GOODNIGHT	PRODUCERS UTILITIES CORP.	ARMSTRONG	25	3,173	127	5.4184	17,192
GOODRICH AND ENVIRONS ENTEX, INC.		POLK	84	5,078	60	7.0014	35,553
GORDON	LONE STAR GAS COMPANY, A DIV. OF	PALO PINTO	187	10,204	55	6.2680	63,959
GOREE	LONE STAR GAS COMPANY, A DIV. OF	KNOX	139	9,555	69	6.3487	60,662

TABLE 1—NATURAL GAS SERVICE TO TEXAS CITIES—1985

SM. COMMERCIAL & INDUSTRIAL					LG. COMMERCIAL & INDUSTRIAL				
Number Customers	MCF Consumed	MCF Per Customer	Average Price Per MCF	Revenue	Number Customers	MCF Consumed	MCF Per Customer	Average Price Per MCF	Revenue
18	86,938	4,830	3.2016	278,338					
121	189,107	1,563	4.1355	782,047					
74	15,240	206	4.6818	71,351					
29	1,427	49	7.5613	10,790					
13	2,406	185	5.3944	12,978					
10	3,610	361	5.0796	18,337					
49	9,663	197	5.4342	52,510					
619	216,117	349	5.4558	1,179,085					
154	92,358	600	4.9308	455,400					
1,170	539,916	461	5.1870	2,800,563	2	655,792	327,896	4.8557	3,184,328
52	17,997	346	4.9559	89,191					
4	258	65	6.4388	1,661					
6,097	3,877,896	636	4.6783	18,142,118					
244	174,942	717	5.6529	988,925					
72	170,707	2,371	4.2294	721,981					
330	132,834	403	5.5018	730,828					
202	57,051	282	5.0281	286,856					
257	127,017	494	4.3015	546,369					
146	36,539	250	4.5196	165,141					
241	77,266	321	5.0159	387,561					
7	183	26	9.0016	1,647					
91	22,825	251	5.3239	121,519					
18	3,269	182	5.3417	17,462					
107	22,210	208	5.0742	112,697					
67	11,675	174	5.4926	64,125					
239	181,167	758	5.0408	913,219					
5	2,589	518	5.8841	15,234					
2	85	43	6.1479	522					
11	2,522	229	5.9059	14,894					
33	4,305	130	5.8163	25,039					
18	4,793	266	5.8577	28,076					

TABLE 1—NATURAL GAS SERVICE TO TEXAS CITIES—1985

City	Served by	County	DOMESTIC SERVICE			
			Number Customers	MCF Consumed	MCF Per Customer	Average Price Per MCF Revenue
GORHAM	LONE STAR GAS COMPANY, A DIV. OF	EASTLAND	477	26,872	56	6.0583 162,799
GRAFORD	BRAZOS RIVER GAS CO.	PALO PINTO	193	10,347	54	6.1012 63,129
GRAHAM	BRAZOS RIVER GAS CO.	YOUNG	2,947	210,052	71	4.6896 985,050
GRANBURY	LONE STAR GAS COMPANY, A DIV. OF	HOOD	1,057	56,600	54	6.3922 361,797
GRAND PRAIRIE	LONE STAR GAS COMPANY, A DIV. OF	DALLAS TARRANT	12,388	828,227	67	6.2270 5,157,332
GRAND SALINE AND ENVIRONS	ENTEX, INC.	VAN ZANDT	875	49,824	57	6.8948 343,524
GRANDVIEW	LONE STAR GAS COMPANY, A DIV. OF	JOHNSON	370	22,698	61	6.4310 145,970
GRANGER	LONE STAR GAS COMPANY, A DIV. OF	WILLIAMSON	469	24,406	52	6.6504 162,309
GRANGERLAND	GRANGERLAND-WIGGINSVILLE GAS COB	MONTGOMERY	169	7,716	46	10.4054 80,288
GRAPELAND AND ENVIRONS	ENTEX, INC.	HOUSTON	467	26,282	56	7.0405 185,039
GRAPEVINE	LONE STAR GAS COMPANY, A DIV. OF	DALLAS TARRANT	5,320	407,107	77	5.9441 2,419,902
GREENVILLE	LONE STAR GAS COMPANY, A DIV. OF	HUNT	6,914	501,386	73	6.3658 3,191,741
GREGORY AND ENVIRONS	ENTEX, INC.	SAN PATRICIO	564	26,851	48	7.2671 195,128
GROESBECK	LONE STAR GAS COMPANY, A DIV. OF	LINESTONE	1,056	62,008	59	6.2055 384,792
GROON	PRODUCERS UTILITIES	CARSON CORP.	304	35,535	117	5.2793 187,599
GROVES	SOUTHERN UNION COMPANY	JEFFERSON	5,144	270,732	53	7.2607 1,965,707
GRUVETON AND ENVIRONS	ENTEX, INC.	TRINITY	307	17,007	55	7.0871 120,530
GUNTER	LONE STAR GAS COMPANY, A DIV. OF	GRAYSON	209	13,066	63	6.3638 83,149
GUSTINE	LONE STAR GAS COMPANY, A DIV. OF	COMANCHE	170	7,511	44	6.6054 49,613
HALE CENTER	ENERGAS COMPANY	HALE	723	62,436	86	5.1410 320,986
HALLETTSVILLE AND ENVIRONS	ENTEX, INC.	LAVACA	952	42,377	45	7.3096 309,758
HALLSVILLE AND ENVIRONS	ENTEX, INC.	HARRISON	398	25,509	64	6.7980 173,411
HAMILTON	LONE STAR GAS COMPANY, A DIV. OF	HAMILTON	1,237	66,214	54	6.3453 420,145
HANLIN	LONE STAR GAS COMPANY, A DIV. OF	JONES FISHER	1,049	68,680	65	5.8581 402,333
HAPPY	ENERGAS COMPANY	SWISHER RANDALL	241	22,243	92	5.1643 114,869
HARKER HEIGHTS	LONE STAR GAS COMPANY, A DIV. OF	BELL	2,150	98,162	46	6.7735 664,903
HARLINGEN	RIO GRANDE VALLEY GAS COMPANY	CAMERON	7,265	287,868	40	6.3563 1,829,779
HARROLD	LONE STAR GAS COMPANY, A DIV. OF	WILBARGER	35	2,803	80	5.8252 16,328
HART	ENERGAS COMPANY	CASTRO	314	30,646	98	5.1617 158,185
HARTLEY	ENERGAS COMPANY	HARTLEY	107	14,279	133	1.6374 23,381

TABLE 1—NATURAL GAS SERVICE TO TEXAS CITIES—1985

SM. COMMERCIAL & INDUSTRIAL					LG. COMMERCIAL & INDUSTRIAL				
Number Customers	MCF Consumed	MCF Per Customer	Average Price Per MCF	Revenue	Number Customers	MCF Consumed	MCF Per Customer	Average Price Per MCF	Revenue
62	52,383	845	4.8438	253,731					
17	2,949	176	5.4149	16,185					
474	92,558	195	4.5182	418,199	12	130,745	10,895	3.8618	504,862
163	32,499	199	5.6870	184,823					
1,589	1,339,233	843	4.9409	6,617,059					
124	23,180	187	5.4289	125,841	1	409,022	409,022	3.8487	1,574,192
53	20,131	380	4.8469	97,573					
46	6,100	133	6.0407	36,848					
15	3,075	205	7.7705	23,894					
75	30,681	409	5.1377	157,628					
332	161,604	487	5.2639	850,666					
795	486,931	612	4.7718	2,323,524					
18	7,409	412	4.9343	36,558					
124	63,115	509	4.2911	270,831					
58	13,158	227	5.0293	66,175					
169	60,259	357	5.7763	348,075					
53	7,895	149	5.6124	44,310					
21	8,158	388	5.4844	44,742					
27	6,617	245	5.5135	36,483					
76	19,650	259	4.7973	94,266					
172	27,432	159	5.4002	148,137					
43	18,536	431	5.1337	95,168					
175	28,252	161	5.5694	157,347					
120	43,609	363	4.6836	204,246					
29	4,762	164	5.0006	23,813					
97	17,074	176	5.8610	100,070					
498	431,280	866	4.9169	2,120,570					
5	1,383	277	5.4606	7,552					
41	8,367	204	4.8673	40,725					
16	3,645	228	1.5021	5,475					

TABLE 1—NATURAL GAS SERVICE TO TEXAS CITIES—1985

City	Served by	County	DOMESTIC SERVICE				
			Number Customers	MCF Consumed	MCF Per Customer	Average Price Per MCF Revenue	
HASKELL	LONE STAR GAS COMPANY, A DIV. OF	HASKELL	1,224	86,184	70	5.8192	501,525
HASLET	LONE STAR GAS COMPANY, A DIV. OF	TARRANT	53	3,603	68	7.2945	76,282
HAWKINS AND ENVIRONS	ENTEX, INC.	WOOD	386	24,763	64	6.7040	166,011
HAWLEY	LONE STAR GAS COMPANY, A DIV. OF	JONES	1,744	9,852	6	5.8668	57,800
HEARNE	LONE STAR GAS COMPANY, A DIV. OF	ROBERTSON	1,744	98,410	56	5.9776	588,257
HEATH	LONE STAR GAS COMPANY, A DIV. OF	KAUFMAN ROCKWALL	148	16,544	112	5.7880	95,757
HEBBRONVILLE AND ENVIRONS	ENTEX, INC.	JIM HOGG	1,157	42,633	37	7.7504	330,421
HEDLEY	LONE STAR GAS COMPANY, A DIV. OF	DOWNEY	198	14,695	74	5.4732	80,428
HEDWIG VILLAGE	ENTEX, INC.	HARRIS	529	52,534	99	5.6997	299,426
HENDERSON AND ENVIRONS	ENTEX, INC.	RUSK	3,928	255,911	65	6.7172	1,719,010
HENNIETTA	LONE STAR GAS COMPANY, A DIV. OF	CLAY	1,052	71,630	68	6.2046	444,436
HEREFORD	ENERGAS COMPANY	DEAF SMITH	4,596	444,593	97	5.1832	2,304,430
HERNLEIGH	LONE STAR GAS COMPANY, A DIV. OF	SCURRY	94	6,851	73	5.5437	37,980
HICKS FIELD	LONE STAR GAS COMPANY, A DIV. OF	TARRANT	1	90	90	5.4444	490
HICO	LONE STAR GAS COMPANY, A DIV. OF	HAMILTON	452	23,143	51	6.2323	144,233
HIDALGO	RIO GRANDE VALLEY GAS COMPANY	HIDALGO	330	13,375	41	6.3367	84,753
HIGGINS	HIGH PLAINS NATURAL GAS CO.	LIPSCOMB	248	22,502	91	5.0175	112,903
HIGHLANDS AND ENVIRONS	ENTEX, INC.	HARRIS	2,527	153,625	61	6.3155	970,223
HILLCREST VILLAGE AND ENVIRONS	ENTEX, INC.	BRAZORIA	334	20,264	61	6.5045	131,806
HILLSBORO	LONE STAR GAS COMPANY, A DIV. OF	HILL	2,306	148,295	64	6.0200	892,735
HILSHIRE VILLAGE	ENTEX, INC.	HARRIS	243	20,955	86	5.8496	122,579
HITCHCOCK AND ENVIRONS	ENTEX, INC.	GALVESTON	1,787	98,151	55	6.6495	652,653
HOLLAND	LONE STAR GAS COMPANY, A DIV. OF	BELL	236	11,693	50	6.4489	75,407
HOLLIDAY	LONE STAR GAS COMPANY, A DIV. OF	ARCHER	369	21,903	59	6.8340	149,685
HONDO AND ENVIRONS	ENTEX, INC.	MEDINA	1,657	87,750	53	6.9251	607,680
HONEY GROVE	LONE STAR GAS COMPANY, A DIV. OF	PANHUI	738	48,714	66	6.1339	298,805
HOOKS	ARKLA, INC.	BOWIE	415	27,422	66	5.1910	142,347
HOUSTON AND ENVIRONS	ENTEX, INC.	FORT BEND HARRIS MONTGOMERY	453,604	29,210,845	64	6.2269	181,893,493
HOWE	LONE STAR GAS COMPANY, A DIV. OF	GRAYSON	560	35,847	64	5.9957	214,928
HUBBARD	LONE STAR GAS COMPANY, A DIV. OF	HILL	569	32,091	56	6.5139	209,037

TABLE 1—NATURAL GAS SERVICE TO TEXAS CITIES—1985

SM. COMMERCIAL & INDUSTRIAL					LG. COMMERCIAL & INDUSTRIAL				
Number Customers	MCF Consumed	MCF Per Customer	Average Price Per MCF	Revenue	Number Customers	MCF Consumed	MCF Per Customer	Average Price Per MCF	Revenue
180	32,388	180	5.4958	177,999					
8	739	92	7.4465	5,503					
52	35,308	679	5.0338	177,732					
181	1,524	8	5.7441	8,754					
181	84,491	467	4.7287	399,536					
11	801	73	6.2172	4,980					
101	8,997	89	7.8784	70,882					
26	5,171	199	5.0994	26,369					
90	66,279	736	5.1935	344,219					
531	172,179	324	5.2140	897,741					
121	24,717	204	5.8505	144,606					
473	166,848	353	4.7620	794,534					
13	3,044	234	5.2250	15,905					
3	9,191	3,064	4.4987	41,348					
80	11,256	141	5.7003	64,163					
20	3,617	181	5.3279	19,271					
47	8,695	185	4.6907	40,786					
118	33,406	283	4.7863	159,890					
3	31	10	17.7255 *	549					
296	236,946	800	4.1830	991,148					
9	1,016	113	6.4909	6,594					
95	18,017	190	5.0637	91,233					
31	2,958	95	6.2505	18,489					
40	5,187	130	6.5307	33,875					
194	43,036	222	5.0835	218,772	1	197,271	197,271	6.1249	613,722
91	13,721	151	5.7166	78,438					
43	10,307	240	4.5023	46,405					
32,369	26,684,148	824	5.1418	137,204,240	11	3,084,288	280,390	4.1571	12,821,660
51	21,691	425	4.7178	102,333					
55	7,902	144	5.9742	47,208					

*Minimum Bill

TABLE 1—NATURAL GAS SERVICE TO TEXAS CITIES—1985

			DOMESTIC SERVICE				
City	Served by	County	Number Customers	MCF Consumed	MCF Per Customer	Average Price Per MCF	Revenue
HUDSON AND ENVIRONS	ENTEX, INC.	ANGELINA	407	25,531	63	5.8542	149,462
HUDSON OAKS	BRAZOS RIVER GAS CO.	PARKER	243	15,906	65	4.8225	76,707
HUGHES SPRINGS	ARKLA, INC.	CASS	771	52,429	68	5.1937	272,301
HULL	BERRY GAS COMPANY	LIBERTY	216	11,077	51	7.8630	87,098
HUBBLE AND ENVIRONS	ENTEX, INC.	HARRIS	1,856	117,732	63	6.2376	734,368
HUNGERFORD AND ENVIRONS	ENTEX, INC.	WHARTON	101	4,722	47	7.0359	33,223
HUNTER CREEK VILLAGE	ENTEX, INC.	HARRIS	1,376	168,430	122	5.4813	923,213
HUNTSVILLE AND ENVIRONS	ENTEX, INC.	WALKER	4,547	263,944	58	6.8080	1,796,928
HITCHINS	LONE STAR GAS COMPANY, A DIV. OF	DALLAS	621	43,027	69	5.7526	247,518
HUTTO	LONE STAR GAS COMPANY, A DIV. OF	WILLIAMSON	182	10,363	57	6.4804	67,156
IAGO AND ENVIRONS	ENTEX, INC.	WHARTON	44	2,469	56	6.6462	16,409
IDALOU	EMERGAS COMPANY	LUBBOCK	743	62,306	84	5.1261	319,389
IMEZ AND ENVIRONS	ENTEX, INC.	VICTORIA	48	2,147	45	7.2947	15,661
INGLESIDE AND ENVIRONS	ENTEX, INC.	SAN PATRICKO	1,137	50,450	44	7.4886	377,799
IOWA PARK	LONE STAR GAS COMPANY, A DIV. OF	WICHITA	1,782	117,522	66	6.1427	721,905
IREDELL	LONE STAR GAS COMPANY, A DIV. OF	BOSQUE	154	8,654	56	5.7043	49,365
IRVING	LONE STAR GAS COMPANY, A DIV. OF	DALLAS	24,654	1,823,691	74	5.6976	10,390,590
ITALY	LONE STAR GAS COMPANY, A DIV. OF	ELLIS	452	27,458	61	6.1829	169,769
ITASCA	LONE STAR GAS COMPANY, A DIV. OF	HILL	513	33,157	65	6.5436	216,965
JACINTO CITY	ENTEX, INC.	HARRIS	2,416	130,549	54	6.4778	845,667
JACKSBORO	BRAZOS RIVER GAS CO.	JACK	1,296	79,424	61	5.9047	468,976
JACKSONVILLE AND ENVIRONS	ENTEX, INC.	CHEROKEE	3,699	242,466	66	6.0724	1,472,357
JASPER AND ENVIRONS	ENTEX, INC.	JASPER	1,731	105,913	61	6.3002	667,276
JEAN	LONE STAR GAS COMPANY, A DIV. OF	YOUNG	39	2,304	59	6.4479	14,856
JEPPERSON	ARKLA, INC.	HARION	1,098	84,439	77	5.1005	430,685
JEPPERSON RURALS	ARKLA, INC.	HARION	1,535	112,838	74	5.1369	579,633
JEPPERSON RURALS	EMERGAS COMPANY	HARION	1,304	96,536	74	5.1037	492,695
JERRYBYN	BRAZOS RIVER GAS CO.	JACK	32	1,935	60	5.8424	11,305
JERSEY VILLAGE	ENTEX, INC.	HARRIS	1,385	108,324	78	5.9605	645,669
JOHNTOWN	LONE STAR GAS COMPANY, A DIV. OF	RED RIVER	48	2,617	55	6.4990	17,008
JONES CREEK AND ENVIRONS	ENTEX, INC.	BRAZORIA	666	33,236	50	6.9532	231,096

TABLE 1—NATURAL GAS SERVICE TO TEXAS CITIES—1985

SM. COMMERCIAL & INDUSTRIAL					LG. COMMERCIAL & INDUSTRIAL				
Number Customers	MCF Consumed	MCF Per Customer	Average Price Per MCF	Revenue	Number Customers	MCF Consumed	MCF Per Customer	Average Price Per MCF	Revenue
22	7,124	324	5.1014	36,342					
8	2,379	297	5.1774	12,317					
129	50,851	394	4.4483	226,201					
17	2,518	148	7.4188	18,680					
295	213,091	722	5.2159	1,111,460					
12	1,123	94	5.7492	6,456					
10	10,732	1,073	5.1186	54,933					
653	553,350	847	4.9179	2,721,302					
82	74,666	911	4.6278	345,539					
21	1,442	69	6.6103	9,532					
3	770	257	4.7938	3,691					
54	15,932	295	4.5095	71,846					
8	438	55	6.9229	3,032					
72	10,707	149	5.6393	60,379					
135	102,287	758	4.1823	427,798					
23	2,464	107	5.3937	13,290					
2,658	2,212,501	832	4.9979	11,057,831	1	275,228	275,228	3.9022	1,074,003
59	12,399	210	4.8723	60,412					
60	15,848	264	5.0680	80,317					
134	42,204	315	5.5021	232,208					
180	40,188	223	5.5096	221,421					
532	328,237	617	5.0861	1,669,461					
308	110,895	360	5.0816	563,518	1	343,874	343,874	4.2260	1,453,227
4	129	32	8.1163	1,047					
205	52,649	257	4.4927	236,538					
130	48,164	370	4.4036	212,096					
137	32,259	235	4.6344	149,502					
4	194	50	6.4444	1,276					
38	17,889	471	5.3263	95,282					
4	202	51	7.4604	1,507					
12	22,188	1,849	4.3634	96,816					

TABLE 1—NATURAL GAS SERVICE TO TEXAS CITIES—1985

City	Served by	County	DOMESTIC SERVICE				
			Number Customers	MCF Consumed	MCF Per Customer	Average Price Per MCF Revenue	
JONESVILLE AND ENVIRONS	ENTEX, INC.	HARRISON	17	1,342	79	6.3931	8,579
JOSEPHINE	LONE STAR GAS COMPANY, A DIV. OF	COLLIN	127	8,561	67	6.3611	54,457
JOSHUA	LONE STAR GAS COMPANY, A DIV. OF	JOHNSON	373	22,680	61	5.8091	131,750
JOURDANTON AND ENVIRONS	ENTEX, INC.	ATASCOSA	625	26,986	43	7.6425	206,240
JUNCTION	JUNCTION NATURAL GAS COMPANY	KIRBLE	859	58,682	68	5.8732	344,648
JUSTIN	LONE STAR GAS COMPANY, A DIV. OF	DENTON	275	17,523	64	6.2050	108,730
KAHAY	LONE STAR GAS COMPANY, A DIV. OF	WICHITA	33	2,144	65	6.1208	13,123
KAHMES CITY AND ENVIRONS	ENTEX, INC.	KARNES	735	31,732	43	7.6431	242,531
KATT AND ENVIRONS	ENTEX, INC.	FORT BEND HARRIS WALLER	1,766	110,943	63	6.3866	708,552
KAUPHAN	LONE STAR GAS COMPANY, A DIV. OF	KAUPHAN	1,484	86,272	58	6.5424	564,428
KEENE	LONE STAR GAS COMPANY, A DIV. OF	JOHNSON	675	36,276	54	6.3060	228,755
KELLER	LONE STAR GAS COMPANY, A DIV. OF	TARRANT	815	53,920	66	5.9165	319,015
KENAH AND ENVIRONS	ENTEX, INC.	GALVESTON	396	21,068	53	6.7019	141,195
KERP	LONE STAR GAS COMPANY, A DIV. OF	KAUPHAN	370	21,696	59	6.4065	138,995
KENDLETON AND ENVIRONS	ENTEX, INC.	FORT BEND	69	3,407	49	7.1602	24,394
KENEY AND ENVIRONS	ENTEX, INC.	KARNES	1,079	50,739	47	7.3563	373,252
KERENS	LONE STAR GAS COMPANY, A DIV. OF	HAVARD	691	36,736	53	6.6694	245,007
KERRIT	WEST TEXAS GAS, INC.	WINKLER	3,116	199,297	64	5.1303	1,022,460
KERRVILLE	LONE STAR GAS COMPANY, A DIV. OF	KERR	4,166	217,074	52	5.8588	1,271,787
KILGORE AND ENVIRONS	ENTEX, INC.	GREGG RUSK	3,821	274,386	72	6.5833	1,806,375
KILLEEN	LONE STAR GAS COMPANY, A DIV. OF	BELL	9,049	497,765	55	6.2884	3,130,136
KINGSVILLE AND ENVIRONS	ENTEX, INC.	KLEBERG	5,941	259,005	44	7.6290	1,975,950
KINGWOOD AND ENVIRONS	ENTEX, INC.	HARRIS	7,965	660,326	83	5.8807	3,883,189
KIRBYVILLE AND ENVIRONS	ENTEX, INC.	JASPER	614	33,637	55	7.1042	238,964
KIRKLAND	LONE STAR GAS COMPANY, A DIV. OF	CHILDRESS	29	2,019	70	5.8266	11,764
KNOX CITY	LONE STAR GAS COMPANY, A DIV. OF	KNOX	624	42,085	67	6.1676	259,564
KOSSE	LONE STAR GAS COMPANY, A DIV. OF	LINESTONE	176	8,872	50	6.5692	58,282
KRESS	ENERGAS COMPANY	SWISHER	238	22,854	96	5.1455	117,595
KRUM	LONE STAR GAS COMPANY, A DIV. OF	DENTON	334	22,018	66	6.1413	135,219
KYLE AND ENVIRONS	ENTEX, INC.	HAYS	490	26,603	54	7.0156	186,636

TABLE 1—NATURAL GAS SERVICE TO TEXAS CITIES—1985

SM. COMMERCIAL & INDUSTRIAL					LG. COMMERCIAL & INDUSTRIAL				
Number Customers	MCF Consumed	MCF Per Customer	Average Price Per MCF	Revenue	Number Customers	MCF Consumed	MCF Per Customer	Average Price Per MCF	Revenue
5	384	77	6.7917	2,608					
51	21,356	419	5.0970	108,852					
72	29,139	405	4.9035	142,882					
100	12,639	126	6.3896	80,757					
37	5,829	158	5.8741	34,240					
12	1,180	98	5.7045	6,736					
91	17,579	193	5.4241	95,350					
203	166,450	820	4.4939	748,004					
198	73,143	369	4.8217	352,671					
57	36,136	634	4.9615	179,288					
70	42,939	613	4.4828	192,485					
31	8,105	261	4.9021	39,731					
37	5,402	146	5.8776	31,751					
9	631	70	6.3196	3,987					
141	122,682	870	4.6024	564,630					
76	6,400	91	6.5528	41,938					
362	66,051	182	5.0423	333,052					
563	283,548	504	4.6946	1,331,141					
609	191,466	314	5.2391	1,003,116					
777	265,713	342	5.3229	1,414,361					
489	242,796	497	4.8960	1,188,728					
73	104,064	1,426	5.1291	533,755					
99	12,509	126	5.9581	74,530					
2	109	55	6.8624	748					
103	12,617	122	5.8317	73,578					
26	2,097	81	6.9094	14,489					
25	6,221	249	4.8854	30,392					
32	6,642	208	5.6442	37,489					
39	13,738	352	5.0143	68,886					

TABLE 1—NATURAL GAS SERVICE TO TEXAS CITIES—1985

City	Served by	County	DOMESTIC SERVICE			
			Number Customers	MCF Consumed	MCF Per Customer	Average Price Per MCF Revenue
LA PERIA	RIO GRANDE VALLEY GAS COMPANY	CAMERON	787	26,371	34	6.5761 173,418
LA GRANGE AND ENVIRONS	ENTEX, INC.	FAYETTE	1,393	66,288	48	7.3871 489,676
LA JOYA	RIO GRANDE VALLEY GAS COMPANY	HIDALGO				
LA MARQUE AND ENVIRONS	ENTEX, INC.	GALVESTON	4,384	242,599	55	6.6288 1,608,140
LA PORTE AND ENVIRONS	ENTEX, INC.	HARRIS	5,646	325,983	58	6.5416 2,132,440
LA PRYOR	CITIZENS GAS CO-OPERATIVE	ZAVALA	242	7,305	30	7.9017 57,721
LA VILLA	RIO GRANDE VALLEY GAS COMPANY	HIDALGO	246	9,588	39	6.3940 61,306
LACOSTE AND ENVIRONS	ENTEX, INC.	MEDINA	284	14,046	49	7.0541 99,082
LADONIA	LONE STAR GAS COMPANY, A DIV. OF	FANNIN	243	13,966	57	7.3294 102,363
LAGUNA VISTA	RIO GRANDE VALLEY GAS COMPANY	CAMERON	47	1,827	39	6.3810 11,658
LAIRD HILL AND ENVIRONS	ENTEX, INC.	RUSK	46	3,270	71	6.5297 21,352
LAKE DALLAS	LONE STAR GAS COMPANY, A DIV. OF	DENTON	887	60,500	68	6.1386 371,387
LAKE JACKSON AND ENVIRONS	ENTEX, INC.	BHAZORIA	5,036	277,495	55	6.6177 1,836,380
LAKEPORT	SOUTHERN GAS COMPANY	GREGG	123	7,114	58	6.3177 44,944
LAKEVIEW	LONE STAR GAS COMPANY, A DIV. OF	HALL	69	5,486	80	5.9479 32,630
LAMESA	ENERGAS COMPANY	DAVSON	3,811	273,995	72	5.1560 1,412,713
LAMPASAS	LONE STAR GAS COMPANY, A DIV. OF	LAMPASAS	1,917	96,853	51	6.2326 603,649
LANCASTER	LONE STAR GAS COMPANY, A DIV. OF	DALLAS	2,841	207,196	73	5.8802 1,218,344
LAREDO AND ENVIRONS	ENTEX, INC.	WEBB	18,552	747,873	40	7.6707 5,736,728
LAREDO AND ENVIRONS	ENTEX, INC.	HOUSTON	77	1,974	52	6.7180 26,697
LAYON	LONE STAR GAS COMPANY, A DIV. OF	COLLIN	31	2,557	82	5.9934 15,325
LAWN	LONE STAR GAS COMPANY, A DIV. OF	TAYLOR	126	7,070	56	6.1181 43,255
LEAGUE CITY	ENTEX, INC.	GALVESTON HARRIS	3,296	180,025	55	6.6614 1,199,223
LEARY	AKULA, INC.	BOWIE	39	2,869	74	5.1227 14,697
LEGGITT AND ENVIRONS	ENTEX, INC.	POLK	46	2,839	62	6.9275 19,667
LEONA	LONE STAR GAS COMPANY, A DIV. OF	LEON	41	3,035	74	5.2132 15,822
LEONARD	LONE STAR GAS COMPANY, A DIV. OF	FANNIN	549	32,542	59	6.3920 208,007
LEVELLAND	ENERGAS COMPANY	HOCKLEY	4,737	376,855	80	5.3008 1,997,627
LEWISVILLE	LONE STAR GAS COMPANY, A DIV. OF	DENTON	8,752	618,013	71	5.9971 3,706,312
LEXINGTON	LONE STAR GAS COMPANY, A DIV. OF	LBB	383	17,591	46	6.3524 111,745
LIBERTY AND ENVIRONS	ENTEX, INC.	LIBERTY	1,856	102,315	55	7.3127 748,194

TABLE 1—NATURAL GAS SERVICE TO TEXAS CITIES—1985

SM. COMMERCIAL & INDUSTRIAL					LG. COMMERCIAL & INDUSTRIAL				
Number Customers	MCF Consumed	MCF Per Customer	Average Price Per MCF	Revenue	Number Customers	MCF Consumed	MCF Per Customer	Average Price Per MCF	Revenue
44	7,088	175	5.2376	40,267					
210	60,934	290	5.0777	309,403					
1	139	139	4.8489	674					
254	59,244	233	4.9453	292,977					
352	169,099	480	4.5596	771,023					
8	792	99	8.1217	6,432					
7	1,938	277	4.9979	9,686					
28	3,762	134	5.3887	20,272					
32	7,065	221	5.0251	35,502					
1	20	20	7.3000	146					
13	1,544	119	5.7691	8,907					
83	25,949	313	5.5104	142,990					
230	121,153	527	4.6799	566,983					
12	5,279	440	4.0758	21,516					
14	4,428	316	5.5637	24,636					
433	165,511	382	4.5891	759,552					
222	85,129	383	4.6416	395,131					
269	133,418	496	5.1258	683,874					
1,011	434,294	430	5.7009	2,475,848					
11	15,845	1,440	4.9365	78,219					
4	816	204	5.4743	4,467					
14	1,392	99	5.8341	8,121					
244	88,919	364	4.6846	416,546					
3	1,151	384	4.4726	5,148					
8	1,161	145	6.5725	7,630					
7	1,950	279	4.8226	9,404					
60	6,027	100	6.2401	37,609					
479	241,157	503	4.4948	1,083,949					
726	409,235	564	4.9511	2,026,148					
28	5,324	190	5.5674	29,641					
274	53,188	212	6.2861	365,775					

TABLE 1—NATURAL GAS SERVICE TO TEXAS CITIES—1985

City	Served by	County	DOMESTIC SERVICE				
			Number Customers	MCF Consumed	MCF Per Customer	Average Price Per MCF Revenue	
LIBERTY CITY	SOUTHERN GAS COMPANY	GREGG	216	13,354	62	6.1772	82,490
LILLIAM	LONE STAR GAS COMPANY, A DIV. OF	JOHNSON	40	2,177	54	6.1222	13,328
LINDALE AND ENVIRONS	ENTEX, INC.	SMITH	679	37,610	55	7.0842	266,438
LINDEN	ARKLA, INC.	CASS	886	60,450	68	5.1710	312,588
LINDSAY	LONE STAR GAS COMPANY, A DIV. OF	COOKE	118	7,032	60	6.1770	43,437
LIPAN	LONE STAR GAS COMPANY, A DIV. OF	HOOD	140	6,210	44	6.9332	43,055
LITTLE ELM	LONE STAR GAS COMPANY, A DIV. OF	DENTON	261	16,588	64	6.5341	108,387
LITTLE RIV-ACADEMY	LONE STAR GAS COMPANY, A DIV. OF	BELL	296	14,130	48	6.6452	93,897
LITTLEFIELD	ENERGAS COMPANY	LAMB	2,394	185,677	78	5.2890	982,039
LIVERPOOL	ENTEX, INC.	BRAZORIA	139	6,503	47	7.1138	46,261
LIVINGSTON AND ENVIRONS	ENTEX, INC.	POLK	1,180	72,156	61	7.0123	505,977
LLANO	LONE STAR GAS COMPANY, A DIV. OF	LLANO	821	39,796	48	6.5886	262,200
LOCKHART	ARKLA, INC.	CALDWELL	2,269	141,451	62	6.0534	856,261
LOCKHART RURALS	ARKLA, INC.	CALDWELL	7	409	58	6.0636	2,480
LOCKNEY	ENERGAS COMPANY	FLOYD	693	58,918	85	5.1594	303,984
LOLITA AND ENVIRONS	ENTEX, INC.	JACKSON	155	7,329	47	7.1819	52,636
LORETA	LONE STAR GAS COMPANY, A DIV. OF	LAMPASAS	227	10,736	47	6.5708	70,544
LONE OAK	LONE STAR GAS COMPANY, A DIV. OF	HUNT	204	12,248	60	6.5360	80,053
LONE STAR	ARKLA, INC.	MORRIS	542	35,202	65	5.2389	184,418
LONGVIEW	SOUTHERN GAS COMPANY	GREGG	8,253	539,576	65	6.0287	3,252,938
LONGVIEW AND ENVIRONS	ENTEX, INC.	GREGG	9,080	610,374	67	6.7084	4,094,606
LORAIN	LONE STAR GAS COMPANY, A DIV. OF	MITCHELL	246	16,199	66	5.5076	89,218
LORENA	LONE STAR GAS COMPANY, A DIV. OF	MCLENNAN	129	7,366	57	6.5861	48,513
LORENZO	ENERGAS COMPANY	CROSBY	443	36,616	83	5.1311	187,879
LOS PRESNOS	RIO GRANDE VALLEY GAS COMPANY	CAMERON	174	6,665	38	6.4149	42,755
LOTT	LONE STAR GAS COMPANY, A DIV. OF	FALLS	293	15,965	54	6.5957	105,301
LOUISE AND ENVIRONS	ENTEX, INC.	WHARTON	205	11,394	56	6.9454	79,136
LOVELADY AND ENVIRONS	ENTEX, INC.	HOUSTON	203	10,435	51	7.2567	75,723
LUBBOCK	ENERGAS COMPANY	LUBBOCK	51,049	4,544,056	89	5.1206	23,268,409
LURDENS	LONE STAR GAS COMPANY, A DIV. OF	JONES	180	9,451	53	6.7053	63,372
LUPKIN AND ENVIRONS	ENTEX, INC.	ANGELINA	8,363	566,676	68	5.7871	3,279,436

TABLE 1—NATURAL GAS SERVICE TO TEXAS CITIES—1985

SM. COMMERCIAL & INDUSTRIAL					LG. COMMERCIAL & INDUSTRIAL				
Number Customers	MCF Consumed	MCF Per Customer	Average Price Per MCF	Revenue	Number Customers	MCF Consumed	MCF Per Customer	Average Price Per MCF	Revenue
20	7,422	371	4.1981	31,158					
5	1,155	231	5.4701	6,318					
99	60,110	607	4.5274	272,144					
111	21,233	191	4.5620	96,864					
16	3,563	223	5.5706	19,848					
14	1,019	73	6.8508	6,981					
27	3,743	139	6.1526	23,029					
18	3,238	179	5.8480	18,819					
267	61,144	229	4.8918	299,299					
6	2,245	374	4.6063	10,341					
237	69,767	294	5.9270	413,508					
142	20,078	141	5.8844	118,147					
223	61,049	274	5.9443	362,895					
3	98	33	6.1735	605					
84	21,692	258	4.7212	102,413					
8	1,157	145	5.5079	6,372					
29	2,217	77	6.6477	14,871					
23	1,733	75	6.8067	11,796					
75	54,033	720	4.2597	230,164					
1,006	630,944	627	3.9478	2,490,857					
949	414,767	437	4.9766	2,064,140					
36	6,806	189	5.1860	35,024					
21	2,441	135	6.2397	17,727					
45	10,386	231	4.6520	48,316					
11	3,601	327	5.0733	18,269					
31	2,002	65	6.8911	13,796					
28	14,535	519	4.6499	67,586					
27	7,055	261	5.2636	37,134					
5,000	2,506,244	501	4.5959	11,518,570	2	1,357,388	678,694	4.1843	5,679,662
23	3,020	131	6.3265	19,106					
1,058	542,173	512	5.0267	2,725,335	2	498,618	249,309	3.9817	1,985,349

TABLE 1—NATURAL GAS SERVICE TO TEXAS CITIES—1985

City	Served by	County	DOMESTIC SERVICE				
			Number Customers	MCF Consumed	MCF Per Customer	Average Price Per MCF	Revenue
LULING	ARKLA, INC.	CALDWELL	1,465	87,044	59	6.0244	524,386
LULING HUALS	ARKLA, INC.	CALDWELL	59	4,614	78	6.1695	28,466
LUMBERTON AND ENVIRONS	ENTEX, INC.	HARDIN	283	14,111	50	7.1800	101,316
LYPOND	RIO GRANDE VALLEY GAS COMPANY	WILLACY	266	9,038	34	6.5725	59,402
MABANK	LONE STAR GAS COMPANY, A DIV. OF	KAUFMAN	380	22,362	59	6.4416	144,047
MADISONVILLE	LONE STAR GAS COMPANY, A DIV. OF	MADISON	1,129	57,861	51	6.4570	373,609
MALAKOFF	LONE STAR GAS COMPANY, A DIV. OF	HENDERSON	633	36,543	58	6.0398	220,711
MALONE	LONE STAR GAS COMPANY, A DIV. OF	HILL	102	5,356	53	6.6699	35,724
MANOR	LONE STAR GAS COMPANY, A DIV. OF	TRAVIS	242	13,754	57	6.3050	86,719
MANSFIELD	LONE STAR GAS COMPANY, A DIV. OF	JOHNSON TARRANT	1,080	66,046	61	5.9770	394,757
MANVEL	ENTEX, INC.	BRAZORIA	267	15,426	58	6.6511	102,599
MARBLE FALLS	LONE STAR GAS COMPANY, A DIV. OF	BURNET	1,005	43,659	43	6.5149	284,435
MARION AND ENVIRONS	ENTEX, INC.	GUADALUPE	169	7,108	42	7.8228	55,604
MARKHAM	MARSHAM GAS CORPORATION	MATAGORDA	404	17,602	44	8.5537	150,563
MARLIN	LONE STAR GAS COMPANY, A DIV. OF	FALLS	2,515	142,514	57	6.4118	913,778
MARSHALL AND ENVIRONS	ENTEX, INC.	HARRISON	7,675	552,504	72	6.3444	3,505,284
MART	LONE STAR GAS COMPANY, A DIV. OF	MCCLENNAN	849	49,775	59	6.4414	320,620
MATHIS AND ENVIRONS	ENTEX, INC.	SAN PATRICIO	1,230	52,012	42	7.5311	391,709
MAUD	ARKLA, INC.	BOWIE	411	26,419	64	5.2231	137,988
MAURICEVILLE AND ENVIRONS	ENTEX, INC.	ORANGE	81	3,822	47	6.2602	23,926
MAY	LONE STAR GAS COMPANY, A DIV. OF	BROWN	120	5,539	46	6.4755	35,868
MAYPEARL	LONE STAR GAS COMPANY, A DIV. OF	ELLIS	193	12,410	64	5.7987	71,962
MCCALLEN	RIO GRANDE VALLEY GAS COMPANY	HIDALGO	9,148	443,797	49	6.0868	2,701,321
MCCANEY	SOUTHERN UNION COMPANY	OPTON	913	56,261	64	5.3949	314,311
MCGREGOR	LONE STAR GAS COMPANY, A DIV. OF	MCCLENNAN	1,487	84,811	57	6.4980	551,104
MCKINNEY	LONE STAR GAS COMPANY, A DIV. OF	COLLIN	5,058	373,781	74	6.2592	2,339,570
MCLEOD AND ENVIRONS	MCLEOD GAS CO.	CASS	84	7,775	93	2.8985	22,536
MCCOY AND ENVIRONS	ENTEX, INC.	GUADALUPE	91	5,284	58	6.4207	33,926
MEACHEN MEADOWS	J. V. MEACHEN GAS DISTRIBUTION S	MONTGOMERY	44	2,490	57	7.7305	19,249
MEADOW	ENERGAS COMPANY	TERRY	190	14,775	78	5.2029	76,873
MEADOWS	ENTEX, INC.	FORT BEND	1,372	91,131	66	6.1380	559,358

TABLE 1—NATURAL GAS SERVICE TO TEXAS CITIES—1985

SM. COMMERCIAL & INDUSTRIAL					LG. COMMERCIAL & INDUSTRIAL				
Number Customers	MCF Consumed	MCF Per Customer	Average Price Per MCF	Revenue	Number Customers	MCF Consumed	MCF Per Customer	Average Price Per MCF	Revenue
167	45,052	270	6.2831	283,068					
12	19,265	1,605	4.9661	95,672					
27	26,061	965	4.8417	126,180					
15	10,550	703	4.8509	51,177					
77	14,369	187	5.5014	79,050					
135	30,459	226	5.4135	164,891					
85	53,051	624	4.2524	225,596					
19	2,276	120	6.2623	14,253					
17	1,996	117	6.0992	12,174					
178	151,826	853	4.5660	693,235					
16	7,269	454	4.6441	33,758					
157	27,945	178	5.4605	152,594					
23	5,371	234	5.2808	28,363					
5	511	102	7.8082	3,990					
239	121,804	510	4.4468	541,632					
415	481,667	591	4.9220	2,370,769					
80	8,904	111	6.2584	55,725					
93	13,740	148	5.4066	74,287					
38	11,927	314	4.4257	52,785					
12	5,384	449	5.1493	27,723					
17	3,586	211	5.7206	20,514					
22	2,260	103	5.5982	12,652					
564	432,558	762	4.9473	2,140,013					
116	19,092	165	5.0519	96,451					
163	32,367	199	5.7004	184,506					
604	396,758	657	5.0303	1,995,807					
6	578	96	3.2437	1,874					
13	9,562	736	4.7838	45,742					
16	10,694	668	4.3390	46,401					
4	3,269	817	5.1543	16,849					

TABLE 1—NATURAL GAS SERVICE TO TEXAS CITIES—1985

City	Served by	County	DOMESTIC SERVICE			
			Number Customers	MCF Consumed	MCF Per Customer	Average Price Per MCF Revenue
MEGARGEL	LONG STAR GAS COMPANY, A DIV. OF	ARCHER	140	9,341	67	6.5187 60,891
MELISSA	LONG STAR GAS COMPANY, A DIV. OF	COLLIN	179	10,422	58	6.4466 67,186
MEMPHIS	LONG STAR GAS COMPANY, A DIV. OF	HALL	1,172	95,665	82	5.5509 531,028
MERCEDES	RIO GRANDE VALLEY GAS COMPANY	HIDALGO	2,386	93,753	39	6.3833 598,454
MERIDIAN	LONG STAR GAS COMPANY, A DIV. OF	BOSQUE	458	22,759	50	6.1142 139,154
MERKEL	LONG STAR GAS COMPANY, A DIV. OF	TAYLOR	832	53,639	64	5.5851 299,578
MESQUITE	LONG STAR GAS COMPANY, A DIV. OF	DALLAS	25,036	1,717,727	69	5.6848 9,764,951
METROPOLITAN HOSPITAL	LONG STAR GAS COMPANY, A DIV. OF	BELL				
MEYER	LONG STAR GAS COMPANY, A DIV. OF	LINESTONE	2,234	128,541	58	6.6304 852,274
MIAMI	CONSOLIDATED UTILITIES, INC.	ROBERTS	320	26,142	82	5.6751 148,359
MID-CITIES	LONG STAR GAS COMPANY, A DIV. OF	TARRANT	44,912	3,331,224	74	5.7996 19,319,668
MIDLAND	ENERGAS COMPANY	MIDLAND	24,667	2,132,742	86	5.0668 10,806,204
MIDLOPHIAN	LONG STAR GAS COMPANY, A DIV. OF	ELLIS	1,008	64,703	64	6.0096 388,842
MIDWAY	LONG STAR GAS COMPANY, A DIV. OF	MADISON	70	3,237	46	6.2116 20,107
MILES	LONG STAR GAS COMPANY, A DIV. OF	RUNNELS	244	13,462	55	6.1812 83,211
MILFORD	LONG STAR GAS COMPANY, A DIV. OF	ELLIS	187	10,876	58	6.3149 68,681
MILLERS COVE	ARKLA, INC.	TITUS				
MILLSAP	BRAZOS RIVER GAS CO.	PARKER	135	7,843	58	5.9935 47,007
MINEOLA AND ENVIRONS	ENTEX, INC.	WOOD	1,574	100,191	64	6.7093 672,211
MINERAL WELLS	BRAZOS RIVER GAS CO.	PALO PINTO PARKER	4,759	310,382	65	5.8573 1,818,010
MIRANDO CITY AND ENVIRONS	ENTEX, INC.	WEBB	113	5,062	45	7.3705 37,309
MISSION	RIO GRANDE VALLEY GAS COMPANY	HIDALGO	3,874	155,241	40	6.3419 984,517
MISSOURI CITY	ENTEX, INC.	FORT BEND HARRIS	7,354	516,410	70	6.1203 3,160,566
ROBERTIE	HIGH PLAINS NATURAL GAS CO.	WHEELER	111	9,336	84	4.8645 45,415
ROMAHANS AND ENVIRONS	SOUTHERN UNION COMPANY	WARD	3,129	202,785	65	5.5912 1,133,813
MONT BELVIEU AND ENVIRONS	ENTEX, INC.	CHAMBERS	264	14,774	56	6.8689 101,481
MONTAGUE	LONG STAR GAS COMPANY, A DIV. OF	MONTAGUE	101	6,351	63	5.6807 36,078
BOODY	LONG STAR GAS COMPANY, A DIV. OF	MCLENNAN	459	25,978	57	5.8797 152,743
MORAN	LONG STAR GAS COMPANY, A DIV. OF	SHACKELFORD	143	7,683	54	7.3587 56,537
MORGAN	LONG STAR GAS COMPANY, A DIV. OF	BOSQUE	118	6,319	54	6.0483 38,219
MORGANS POINT	ENTEX, INC.	HARRIS	107	9,472	89	5.7328 54,301

TABLE 1—NATURAL GAS SERVICE TO TEXAS CITIES—1985

SM. COMMERCIAL & INDUSTRIAL					LG. COMMERCIAL & INDUSTRIAL				
Number Customers	MCF Consumed	MCF Per Customer	Average Price Per MCF	Revenue	Number Customers	MCF Consumed	MCF Per Customer	Average Price Per MCF	Revenue
28	4,190	150	6.3847	26,752					
19	1,101	58	7.0999	7,817					
179	45,441	254	5.1799	235,380					
100	75,152	752	4.9492	371,944					
70	14,803	211	5.0188	74,294					
72	14,396	200	5.0697	72,984					
1,430	960,924	672	4.6632	4,480,960					
2	13,705	6,853	4.9761	68,198					
282	68,960	245	5.5006	379,323					
32	4,972	155	4.9730	24,726					
4,932	4,049,440	821	4.7659	19,301,089	3	1,398,331	466,110	3.7345	5,222,007
2,018	764,751	381	4.6552	3,578,696					
97	240,666	2,481	3.8480	926,079	2	759,485	379,743	3.8149	2,897,383
11	370	34	7.5784	2,804					
31	4,796	155	5.7064	27,368					
18	885	49	7.2463	6,413					
2	3,149	1,575	4.4684	14,071					
15	7,826	522	4.8201	37,722					
220	57,639	262	5.3244	306,894					
538	351,970	599	4.9488	1,741,832	2	459,956	229,978	3.6881	1,696,376
14	875	61	8.4648	7,406					
166	129,065	778	4.9381	637,340					
110	98,018	891	5.2400	513,613					
20	4,166	208	4.4698	18,621					
362	221,192	611	4.6691	1,032,771					
50	32,905	658	4.3972	144,689					
17	2,297	135	5.7331	13,169					
50	8,291	166	5.4265	44,991					
19	1,037	55	8.1176	8,418					
13	1,095	84	6.2037	6,793					
7	7,049	1,007	4.4074	31,068					

TABLE 1—NATURAL GAS SERVICE TO TEXAS CITIES—1985

City	Served by	County	DOMESTIC SERVICE				
			Number Customers	MCF Consumed	MCF Per Customer	Average Price Per MCF Revenue	
HORSE	HORSE UTILITY, INC.	HANSFORD	69	6,961	101	5.6254	39,158
HORTON	WEST TEXAS GAS, INC.	COCHRAN	244	24,383	100	4.0427	98,572
MOUNTAIN COMM	LOME STAR GAS COMPANY, A DIV. OF	CORYELL	95	4,366	46	5.7687	25,186
MT. ENTERPRISE	SOUTH RUSK COUNTY GAS CO., INC.	RUSK	649	30,242	47	8.6849	262,649
MT. PLEASANT	ARKLA, INC.	TITUS	3,482	250,629	72	5.1351	1,287,010
MT. PLEASANT RURALS	ARKLA, INC.	TITUS	399	29,069	73	5.1197	148,824
MT. VERNON	ARKLA, INC.	FRANKLIN	728	51,565	71	5.1807	267,145
MUNSTER	LOME STAR GAS COMPANY, A DIV. OF	COOKE	443	26,202	59	5.6929	149,166
MULESHOE	ENERGAS COMPANY	BAILEY	1,580	129,792	82	5.2640	683,228
MUNDAY	LOME STAR GAS COMPANY, A DIV. OF	KNOX	568	42,356	75	6.4094	271,475
MURCHISON	LOME STAR GAS COMPANY, A DIV. OF	HENDERSON	130	8,107	62	6.4871	52,591
MYRA	LOME STAR GAS COMPANY, A DIV. OF	COOKE	70	4,222	60	5.7044	24,084
NACOGDOCHES AND ENVIRONS	ENTEX, INC.	NACOGDOCHES	6,134	401,250	65	6.6265	2,658,874
NAPLES	ARKLA, INC.	MORRIS	569	38,617	68	5.1797	200,025
NASH	ARKLA, INC.	BOWIE	562	40,742	72	5.1725	210,739
NASSAU BAY AND ENVIRONS	ENTEX, INC.	HARRIS	877	75,110	86	5.8308	437,951
NATALIA	MUSTANG ENERGY CORP., DBA GULPSI	MEDINA	500	9,058	18	6.3623	57,629
NATALIA	WEST END GAS COMPANY	MEDINA	487	14,524	30	5.9779	86,823
NAZARETH	ENERGAS COMPANY	CASTRO	87	8,387	96	5.2003	43,615
NICHES AND ENVIRONS	ENTEX, INC.	ANDERSON	65	3,117	48	6.3748	19,870
NEDERLAND	SOUTHERN UNION COMPANY	JEFFERSON	4,709	240,070	51	7.2737	1,746,197
NEEDVILLE AND ENVIRONS	ENTEX, INC.	FORT BEND	505	25,612	51	7.0744	181,189
NEVADA	LOME STAR GAS COMPANY, A DIV. OF	COLLIN	111	7,228	65	6.3333	45,777
NEW BOSTON	ARKLA, INC.	BOWIE	1,748	120,284	69	5.1787	622,912
NEW BOSTON RURALS	ARKLA, INC.	BOWIE	1,084	73,707	68	5.1777	381,632
NEW BRAUNFELS AND ENVIRONS	ENTEX, INC.	CORAL	5,075	250,037	49	6.8228	1,705,952
NEW CANEY AND ENVIRONS	ENTEX, INC.	MONTGOMERY	90	5,562	62	6.2811	34,935
NEW DEAL	ENERGAS COMPANY	LUBBOCK	180	15,606	87	5.1258	79,993
NEW GULF AND ENVIRONS	ENTEX, INC.	WHARTON	186	10,216	55	6.7060	68,508
NEW HOME	ENERGAS COMPANY	LYNN	70	6,846	98	5.0708	34,715
NEW LONDON AND ENVIRONS	ENTEX, INC.	RUSK	327	23,172	71	6.5311	151,338

TABLE 1—NATURAL GAS SERVICE TO TEXAS CITIES—1985

SM. COMMERCIAL & INDUSTRIAL					LG. COMMERCIAL & INDUSTRIAL				
Number Customers	MCF Consumed	MCF Per Customer	Average Price Per MCF	Revenue	Number Customers	MCF Consumed	MCF Per Customer	Average Price Per MCF	Revenue
8	2,964	371	5.5628	16,488					
4	333	83	5.8258	1,940					
17	2,597	153	7.5994	19,735					
500	204,341	409	4.2311	864,583	1	364,722	364,722	3.8722	1,412,294
103	110,859	1,076	4.1355	458,459					
114	27,102	238	4.5744	123,976					
78	140,990	1,808	3.9080	550,982					
215	62,581	291	4.8065	300,793					
88	15,670	178	5.9397	93,075					
13	1,669	128	6.1067	10,192					
6	517	86	5.8453	3,022					
814	694,063	858	4.9890	3,482,656					
64	11,976	187	4.5175	54,102					
61	16,269	267	4.4957	73,140					
68	131,834	1,939	5.1185	674,794					
26	3,551	137	5.3662	19,055					
24	4,926	205	5.2914	26,065					
15	2,368	158	5.0667	11,998					
8	814	102	5.5111	4,486					
224	41,844	187	6.0982	255,416					
71	16,407	231	4.9873	81,826					
10	595	60	7.1277	4,241					
187	47,742	255	4.5272	216,136					
57	13,184	231	4.5470	59,947					
560	298,898	534	4.9054	1,466,208	1	233,770	233,770	4.1322	965,981
27	9,222	342	5.4454	50,217					
13	5,507	424	4.3991	24,226					
12	1,189	99	5.5937	6,650					
14	9,571	684	4.3480	41,615					
32	8,926	279	5.2082	46,488					

TABLE 1—NATURAL GAS SERVICE TO TEXAS CITIES—1985

City	Served by	County	DOMESTIC SERVICE				
			Number Customers	MCF Consumed	MCF Per Customer	Average Price Per MCF Revenue	
NEW WAVEHLY	MORAN UTILITIES COMPANY	WALKER	274	15,000	55	5.8781	88,171
NEW WILLARD AND ENVIRONS	ENTEX, INC.	POLK	12	757	63	6.8402	5,178
NEWARK	LOME STAR GAS COMPANY, A DIV. OF	WISE	159	9,501	60	6.0682	57,654
NEWCASTLE	LOME STAR GAS COMPANY, A DIV. OF	YOUNG	242	12,403	51	6.7086	83,207
NOCONA	LOME STAR GAS COMPANY, A DIV. OF	MONTAGUE	1,264	76,710	61	6.3124	484,228
NOME	BERRY GAS COMPANY	JEFFERSON	128	6,643	52	6.0227	40,009
NOHDREIN AND ENVIRONS	ENTEX, INC.	DE WITT	141	6,594	47	7.4867	49,367
NORRANGER	LOME STAR GAS COMPANY, A DIV. OF	LEON MADISON	226	12,226	54	6.2255	76,113
NORTH CLEVELAND AND ENVIRONS	ENTEX, INC.	LIBERTY	64	3,204	50	7.5553	24,207
NORTH ZULCH	LOME STAR GAS COMPANY, A DIV. OF	MADISON	96	5,341	56	6.0693	32,416
NOVICE	LOME STAR GAS COMPANY, A DIV. OF	COLEMAN	81	4,246	52	6.6107	28,069
O'DONNELL	EMERGAS COMPANY	LYNN DANSON	379	29,161	77	5.1521	150,241
OAK RIDGE AND ENVIRONS	ENTEX, INC.	ANGELINA	137	8,586	63	5.8491	50,220
OAK RIDGE NORTH	MORAN UTILITIES COMPANY	MONTGOMERY	739	57,579	78	5.6339	324,393
OAKWOOD	LOME STAR GAS COMPANY, A DIV. OF	LEON	166	8,986	54	6.8804	61,827
OBRIEN	LOME STAR GAS COMPANY, A DIV. OF	HASKELL	60	4,110	69	5.9735	24,551
ODELL	LOME STAR GAS COMPANY, A DIV. OF	WILBARGER	43	2,794	65	6.2391	17,432
ODEN AND ENVIRONS	ENTEX, INC.	SAN PATRICIO	557	26,338	47	7.1313	187,822
ODESSA	EMERGAS COMPANY	ECTOR	26,900	2,057,173	76	5.1562	10,607,266
OGLESBY	LOME STAR GAS COMPANY, A DIV. OF	CORYELL	159	8,329	52	5.9163	49,277
DILTON AND ENVIRONS	ENTEX, INC.	WEBB	77	2,799	36	7.7648	21,733
OKLAUNION	LOME STAR GAS COMPANY, A DIV. OF	WILBARGER	48	3,825	80	5.6170	21,485
OLD OCEAN AND ENVIRONS	ENTEX, INC.	BHAZORIA	118	5,703	48	7.2884	41,565
OLDEN	LOME STAR GAS COMPANY, A DIV. OF	EASTLAND	164	7,382	45	6.9157	51,052
OLNEY	LOME STAR GAS COMPANY, A DIV. OF	YOUNG	1,603	94,660	59	6.4277	608,449
OLTON	EMERGAS COMPANY	LAMB	663	56,621	85	5.1920	293,978
OHAMA	ARKLA, INC.	MORRIS	402	27,634	69	5.1216	141,529
ORANGE AND ENVIRONS	ENTEX, INC.	ORANGE	5,776	320,468	55	6.9926	2,240,909
ORANGE GROVE AND ENVIRONS	ENTEX, INC.	JIM WELLS	302	14,238	47	7.2789	103,637
ORCHARD	ENTEX, INC.	FORT BEND	116	5,586	48	6.9537	38,843
ORE CITY	ARKLA, INC.	UPSHUR	323	21,534	67	5.2386	112,808

TABLE 1—NATURAL GAS SERVICE TO TEXAS CITIES—1985

SM. COMMERCIAL & INDUSTRIAL					LG. COMMERCIAL & INDUSTRIAL				
Number Customers	MCF Consumed	MCF Per Customer	Average Price Per MCF	Revenue	Number Customers	MCF Consumed	MCF Per Customer	Average Price Per MCF	Revenue
31	8,713	281	4.9503	43,132					
1	1	1	13.9900*	13					
14	1,267	91	6.1129	7,745					
18	1,071	60	7.1270	7,633					
175	28,051	160	5.8399	163,815					
17	4,169	245	6.3402	26,432					
16	1,526	95	5.8004	8,851					
42	4,587	109	5.8897	27,016					
2	177	89	7.7585	1,373					
15	1,209	81	6.2705	7,581					
11	1,444	131	6.2514	9,027					
35	22,064	630	4.3072	95,033					
9	6,273	697	4.9007	30,742					
33	8,496	257	5.1118	43,430					
20	1,233	62	7.2328	8,918					
8	4,091	511	5.4444	22,273					
5	352	70	6.7472	2,375					
40	14,790	370	4.8808	72,186					
2,947	1,229,495	417	4.6028	5,661,008					
14	1,378	98	5.9434	8,190					
7	331	47	9.6044	3,179					
4	23	6	22.3478*	514					
22	3,953	180	5.3340	21,085					
6	142	24	9.5986	1,363					
201	146,376	728	4.4182	646,721					
96	20,110	209	4.8323	97,177					
36	6,725	187	4.5535	30,622					
458	177,517	388	5.3905	956,912					
51	5,985	117	5.6657	33,909					
6	1,757	293	4.8060	8,444					
54	11,675	216	4.5897	53,585					

*Minimum Bill

TABLE 1—NATURAL GAS SERVICE TO TEXAS CITIES—1985

City	Served by	County	DOMESTIC SERVICE				
			Number Customers	MCF Consumed	MCF Per Customer	Average Price Per MCF Revenue	
OSCEOLA	LOWE STAR GAS COMPANY, A DIV. OF	HILL	31	1,754	57	6.6465	11,658
OVERTON AND ENVIRONS	ENTEX, INC.	HUSK SMITH	845	53,291	63	6.7696	360,758
OYSTER CREEK AND ENVIRONS	ENTEX, INC.	BRAZORIA	247	10,059	41	7.4661	75,101
OZONA	ENERGAS COMPANY	CROCKETT	1,214	86,156	71	5.1312	442,087
PADUCAH	LOWE STAR GAS COMPANY, A DIV. OF	COTTLE	754	54,260	72	5.8034	314,891
PADUCAH	TRICO - JAY-DEE	COTTLE	15	894	60	1.2564	1,123
PAINT ROCK	LOWE STAR GAS COMPANY, A DIV. OF	CONCHO	80	4,670	58	6.5916	30,783
PALACIOS AND ENVIRONS	ENTEX, INC.	HATAGORDA	1,254	58,761	47	7.2884	428,272
PALESTINE	LOWE STAR GAS COMPANY, A DIV. OF	ANDERSON	5,169	328,072	63	6.0884	1,997,421
PALM VALLEY	RIO GRANDE VALLEY GAS COMPANY	CAMERON	19	1,223	64	5.8365	7,138
PALMER	LOWE STAR GAS COMPANY, A DIV. OF	ELLIS	338	22,198	66	6.6949	148,613
PALMVIEW	RIO GRANDE VALLEY GAS COMPANY	HIDALGO	8	347	43	6.2248	2,160
PALO PINTO	BRAZOS RIVER GAS CO.	PALO PINTO	108	6,133	57	6.0693	37,223
PANPA	ENERGAS COMPANY	GRAY	8,393	860,547	103	5.0569	4,351,726
PANHANDLE	ENERGAS COMPANY	CARSON	885	87,168	98	5.0626	441,301
PANORAMA VILLAGE	MORAN UTILITIES COMPANY	MONTGOMERY	603	44,011	73	5.6856	250,231
PARADISE	LOWE STAR GAS COMPANY, A DIV. OF	WISE	125	6,813	55	6.1792	42,099
PARIS	LOWE STAR GAS COMPANY, A DIV. OF	LAHAR	6,829	471,667	69	5.6140	2,647,925
PASADENA	ENTEX, INC.	HARRIS	25,574	1,475,990	58	6.4060	9,455,199
PEARLAND AND ENVIRONS	ENTEX, INC.	BRAZORIA	4,604	289,045	63	6.4362	1,860,355
PECAN GAP	LOWE STAR GAS COMPANY, A DIV. OF	DELTA FANNIN	110	6,409	58	7.1785	46,007
PECAN GROVE	ENTEX, INC.	FORT BEND	1,788	112,043	63	6.3487	711,326
PECOS AND ENVIRONS	SOUTHERN UNION COMPANY	BERYES	3,326	215,254	65	5.5764	1,200,337
PENELOPE	LOWE STAR GAS COMPANY, A DIV. OF	HILL	74	3,623	49	7.1248	25,813
PERRIN	BRAZOS RIVER GAS CO.	JACK	145	8,031	55	6.0672	48,726
PETERSBURG	ENERGAS COMPANY	BALE	411	37,395	91	5.1349	192,024
PETROLIA	LOWE STAR GAS COMPANY, A DIV. OF	CLAY	238	15,724	66	6.5824	103,501
PETTUS AND ENVIRONS	ENTEX, INC.	BEE	173	7,459	43	8.6502	64,521
PETTY	LOWE STAR GAS COMPANY, A DIV. OF	LAHAR	55	2,961	54	6.1668	18,260
PFLUGERVILLE	LOWE STAR GAS COMPANY, A DIV. OF	TRAVIS	2,723	133,059	49	7.1926	957,044
PHARR	RIO GRANDE VALLEY GAS COMPANY	HIDALGO	3,712	184,617	50	6.0716	1,170,924

TABLE 1—NATURAL GAS SERVICE TO TEXAS CITIES—1985

SM. COMMERCIAL & INDUSTRIAL					LG. COMMERCIAL & INDUSTRIAL				
Number Customers	MCF Consumed	MCF Per Customer	Average Price Per MCF	Revenue	Number Customers	MCF Consumed	MCF Per Customer	Average Price Per MCF	Revenue
3	58	19	11.6897*	678					
101	18,902	187	5.4159	102,371					
13	18,391	1,415	4.4241	81,363					
140	27,568	197	4.8352	133,296					
105	21,554	205	5.4862	118,249					
2	904	452	4.3312	3,915					
24	2,160	90	6.7394	14,557					
122	24,730	203	5.2416	129,624					
562	237,210	422	4.9621	1,177,054					
1	5,766	5,766	4.9346	28,453					
33	6,218	188	6.1248	38,084					
1	44	44	6.0909	268					
11	1,259	114	5.8634	7,382					
379	358,130	407	4.7219	1,691,041					
83	20,937	252	4.8419	101,374					
4	1,349	337	5.0348	6,792					
11	525	48	7.2667	3,815					
879	707,020	804	4.4895	3,174,152	2	963,718	481,859	3.8662	3,725,893
1,549	906,525	585	5.2948	4,799,877					
228	148,788	653	4.4937	668,612					
11	461	42	8.3384	3,844					
61	11,400	187	5.0848	57,966					
381	69,106	181	5.1446	355,522					
8	921	115	6.7698	6,235					
21	2,489	119	5.5601	13,839					
55	14,258	259	4.6735	66,635					
13	974	75	6.9938	6,812					
18	3,072	171	7.8210	24,026					
4	135	34	8.0296	1,084					
38	8,631	227	5.9663	51,495					
153	49,693	325	5.1089	253,877					

*Minimum Bill

TABLE 1—NATURAL GAS SERVICE TO TEXAS CITIES—1985

City	Served by	County	DOMESTIC SERVICE				
			Number Customers	MCF Consumed	MCF Per Customer	Average Price Per MCF Revenue	
PICKTON	LONE STAR GAS COMPANY, A DIV. OF	HOPKINS	66	3,504	53	7.1327	24,993
PILOT POINT	LONE STAR GAS COMPANY, A DIV. OF	DENTON	676	41,027	61	6.1806	253,573
PINE FOREST AND ENVIRONS	ENTEX, INC.	ORANGE	441	21,984	50	7.4240	163,208
PINEHURST AND ENVIRONS	ENTEX, INC.	ORANGE	643	33,506	52	7.1655	240,087
PINEY POINT VILLAGE	ENTEX, INC.	HARRIS	960	142,671	149	5.3086	757,377
PITTSBURG	ARKLA, INC.	CAMP	1,398	105,608	76	5.0704	535,472
PITTSBURG BORALS	ARKLA, INC.	CAMP	1,287	93,922	73	5.1059	479,556
PLACEDO AND ENVIRONS	ENTEX, INC.	VICTORIA	119	6,030	51	6.9821	42,101
PLAINVIEW	ENERGAS COMPANY	HALE	7,014	643,149	92	5.1499	3,312,183
PLEAK	ENTEX, INC.	FORT BEND	18	1,170	65	6.2941	7,364
PLEASANTON AND ENVIRONS	ENTEX, INC.	ATASCOSA	1,676	70,354	42	7.6020	534,831
POINT	LONE STAR GAS COMPANY, A DIV. OF	RAINS	157	9,136	58	6.9146	63,172
POINT COMFORT	ENTEX, INC.	CALHOUN	356	16,388	46	7.3590	120,599
PONDER	LONE STAR GAS COMPANY, A DIV. OF	DENTON	98	6,667	68	5.6796	37,866
PORT ARANSAS	GULFSIDE GAS COMPANY	MURCES	702	15,864	23	7.1331	113,158
PORT ARANSAS	MUSTANG ENERGY CORP., DBA GULFSI	MURCES	689	7,942	12	7.5873	60,258
PORT ARTHUR	SOUTHERN UNION COMPANY	JEPPERSON	17,780	1,036,046	58	7.1092	7,365,468
PORT ARTHUR ENVIRONS OF	SOUTHERN UNION COMPANY	JEPPERSON	970	45,770	47	7.3668	337,180
PORT ISABEL	RIO GRANDE VALLEY GAS COMPANY	CAMERON	420	16,837	40	6.2897	105,899
PORT LAVACA AND ENVIRONS	ENTEX, INC.	CALHOUN	2,901	134,671	46	7.3685	992,325
PORT NECHES	SOUTHERN UNION COMPANY	JEPPERSON	3,922	199,543	51	7.2827	1,453,218
PORTER AND ENVIRONS	ENTEX, INC.	MONTGOMERY	275	17,641	64	6.1831	109,076
PORTLAND AND ENVIRONS	ENTEX, INC.	MURCES SAN PATRICIO	2,623	121,497	46	7.2938	886,175
POSSUM KINGDOM LAKE	P. K. GAS SERVICE, INC.	PALO PINTO	96	3,308	34	6.7570	22,352
POTRET AND ENVIRONS	ENTEX, INC.	ATASCOSA	686	27,202	40	7.8862	214,521
POTH AND ENVIRONS	ENTEX, INC.	WILSON	399	19,587	49	7.2439	141,885
POTTSBORO	LONE STAR GAS COMPANY, A DIV. OF	GRAYSON	315	16,871	54	7.2099	121,639
POTTSVILLE	LONE STAR GAS COMPANY, A DIV. OF	HAMILTON	30	1,478	49	6.3281	9,353
POWELL	LONE STAR GAS COMPANY, A DIV. OF	NAVARRO	34	2,002	59	6.3207	12,654
POTNOR	LONE STAR GAS COMPANY, A DIV. OF	HENDERSON	78	4,212	54	6.4760	27,277
PREMONT AND ENVIRONS	ENTEX, INC.	JIN WELLS	714	28,889	40	7.7997	225,324

TABLE 1—NATURAL GAS SERVICE TO TEXAS CITIES—1985

SM. COMMERCIAL & INDUSTRIAL					LG. COMMERCIAL & INDUSTRIAL				
Number Customers	MCF Consumed	MCF Per Customer	Average Price Per MCF	Revenue	Number Customers	MCF Consumed	MCF Per Customer	Average Price Per MCF	Revenue
11	977	89	7.1085	6,945					
80	16,897	211	5.6085	94,767					
12	3,263	272	5.3203	17,360					
59	10,571	179	5.8689	62,039					
25	12,401	496	5.3889	66,827					
222	121,531	547	4.3095	523,740					
149	160,736	1,079	4.2474	682,709					
6	1,552	259	5.1442	7,983					
788	309,637	393	4.7558	1,472,566					
2	1,763	882	3.9356	6,938					
192	47,346	247	5.1373	243,228					
26	14,047	540	4.2811	60,137					
20	2,252	113	5.7842	13,026					
11	2,503	228	5.3548	13,403					
143	27,679	194	5.8482	161,873					
137	15,752	115	5.7329	90,304					
968	351,613	363	5.7450	2,020,007					
37	55,081	1,489	5.3180	292,921					
44	12,939	294	5.1177	66,218					
237	74,900	316	5.0267	376,502					
147	41,179	280	5.9406	244,628					
63	14,718	234	5.6881	83,717					
94	30,763	327	5.0892	156,560					
18	1,759	98	6.5509	11,523					
62	18,408	297	5.0721	93,366					
47	5,499	117	5.7419	31,574					
41	7,528	184	6.5930	49,632					
10	889	89	6.2272	5,536					
6	865	144	5.8740	5,081					
5	869	174	5.6272	4,890					
47	7,007	149	5.5048	38,572					

TABLE 1—NATURAL GAS SERVICE TO TEXAS CITIES—1985

City	Served by	County	DOMESTIC SERVICE				
			Number Customers	MCF Consumed	MCF Per Customer	Average Price Per MCF Revenue	
PRICE AND ENVIRONS	ENTEX, INC.	RUSK	142	8,805	62	6.7767	59,668
PRIMEWA	RIO GRANDE VALLEY GAS COMPANY	CAMERON	142	5,347	38	6.4384	34,426
PRINCETON	LONE STAR GAS COMPANY, A DIV. OF	COLLIN	584	37,739	65	6.3971	241,419
PROSPER	LONE STAR GAS COMPANY, A DIV. OF	COLLIN	247	17,875	72	6.2665	112,014
PURMAN	LONE STAR GAS COMPANY, A DIV. OF	CALLAHAN	39	1,715	44	7.4828	12,833
RYOTE	SOUTHERN UNION COMPANY	WARD	80	4,813	60	5.6316	27,105
QUAHAN	LONE STAR GAS COMPANY, A DIV. OF	HARDENAH	1,551	116,095	75	5.5898	648,950
QUEEN CITY	ARKLA, INC.	CASS	670	46,362	69	5.2014	241,149
QUINLAN	LONE STAR GAS COMPANY, A DIV. OF	HUNT	378	21,354	56	6.4808	138,391
QUITAQUE	ENERGAS COMPANY	BRISCOE	226	19,356	86	5.0252	97,268
QUITMAN	LONE STAR GAS COMPANY, A DIV. OF	WOOD	635	38,141	60	6.2626	238,862
RALLS	ENERGAS COMPANY	CROSBY	737	64,395	87	5.1588	332,201
RANCHO VIEJO	RIO GRANDE VALLEY GAS COMPANY	CAMERON					
RANGER	LONE STAR GAS COMPANY, A DIV. OF	EASTLAND	1,048	68,469	65	6.2323	426,721
RANSOM CANYON	ENERGAS COMPANY	LUBBOCK	241	24,445	101	5.0632	123,769
RATHONDVILLE	RIO GRANDE VALLEY GAS COMPANY	HILLACY	1,932	82,620	43	6.2731	518,287
RAYHOOD	BERRY GAS COMPANY	LIBERTY	292	15,201	52	7.8556	119,412
REAGAN	LONE STAR GAS COMPANY, A DIV. OF	FALLS	55	2,682	49	6.5619	17,599
RED OAK	LONE STAR GAS COMPANY, A DIV. OF	ELLIS	393	26,397	67	6.3159	166,720
REDLAND AND ENVIRONS	ENTEX, INC.	ANGELINA	206	11,910	58	5.9459	70,816
REFUGIO AND ENVIRONS	ENTEX, INC.	REFUGIO	1,152	59,787	52	6.9212	413,795
RENO	LONE STAR GAS COMPANY, A DIV. OF	LANAH	246	14,309	58	6.2566	89,526
RENO	LONE STAR GAS COMPANY, A DIV. OF	PARKER	19	1,315	69	5.5217	7,261
RETREAT	LONE STAR GAS COMPANY, A DIV. OF	HAVARRO	50	2,729	55	5.8516	15,969
RHOME	LONE STAR GAS COMPANY, A DIV. OF	WISE	139	8,738	63	6.1401	53,652
RICE	LONE STAR GAS COMPANY, A DIV. OF	HAVARRO	135	7,304	54	6.5534	47,866
RICHLAND	LONE STAR GAS COMPANY, A DIV. OF	HAVARRO	90	4,409	49	6.9494	30,640
RICHMOND AND ENVIRONS	ENTEX, INC.	FORT BEND	2,410	134,778	56	6.6209	892,357
RICHWOOD AND ENVIRONS	ENTEX, INC.	BRAZORIA	735	38,421	52	6.8633	263,695
RIESEL	LONE STAR GAS COMPANY, A DIV. OF	MCLENNAN	192	9,444	49	6.5765	62,108
RIO HONDO	RIO GRANDE VALLEY GAS COMPANY	CAMERON	267	9,834	37	6.4575	63,503

TABLE 1—NATURAL GAS SERVICE TO TEXAS CITIES—1985

SM. COMMERCIAL & INDUSTRIAL					LG. COMMERCIAL & INDUSTRIAL				
Number Customers	MCF Consumed	MCF Per Customer	Average Price Per MCF	Revenue	Number Customers	MCF Consumed	MCF Per Customer	Average Price Per MCF	Revenue
8	3,148	394	5.1561	16,231					
3	265	88	5.5736	1,477					
48	9,675	202	5.9576	57,640					
22	3,105	141	6.1089	18,968					
10	229	23	8.3319	1,908					
10	688	69	5.8227	4,006					
196	90,665	463	4.5983	416,903					
63	22,614	359	4.4768	101,238					
69	14,285	207	5.7781	82,540					
34	7,338	216	4.6597	34,193					
121	31,464	260	5.5105	173,382					
95	19,834	209	4.7627	94,464					
3	2,722	907	4.9515	13,478					
138	31,449	228	5.6423	177,445					
130	20,642	159	5.2895	109,186					
23	16,382	712	6.4725	106,032					
8	107	13	12.6168 *	1,350					
34	4,774	140	6.0892	29,070					
12	2,067	172	5.3802	11,120					
124	44,267	357	4.9349	218,455					
12	1,089	91	6.2755	6,834					
1	6	6	11.0000 *	66					
18	5,597	311	5.4954	30,758					
14	1,175	84	6.5285	7,671					
6	177	30	8.9605	1,586					
154	151,628	985	4.4156	669,532					
24	5,559	232	5.0604	28,131					
23	1,555	68	6.7151	10,442					
25	5,409	216	5.2329	28,305					

*Minimum Bill

TABLE 1—NATURAL GAS SERVICE TO TEXAS CITIES—1985

City	Served by	County	DOMESTIC SERVICE				
			Number Customers	MCF Consumed	MCF Per Customer	Average Price Per MCF Revenue	
RIO VISTA	LONG STAR GAS COMPANY, A DIV. OF	JOHNSON	121	7,099	59	5.9256	42,066
RIVERSIDE AND ENVIRONS	ENTEX, INC.	WALKER	38	2,469	65	6.7239	16,601
ROANOKE	LONG STAR GAS COMPANY, A DIV. OF	DENTON	337	19,281	57	5.7097	110,088
ROBERT LEE	LONG STAR GAS COMPANY, A DIV. OF	COKE	456	20,717	45	6.5832	136,385
ROBY	LONG STAR GAS COMPANY, A DIV. OF	FISHER	256	16,064	63	5.9052	94,861
ROCHESTER	LONG STAR GAS COMPANY, A DIV. OF	HASKELL	192	12,371	64	6.2350	77,133
ROCKDALE	LONG STAR GAS COMPANY, A DIV. OF	HILAN	1,539	79,011	51	6.4033	505,929
ROCKPORT	ARANSAS NATURAL GAS CO.	ARANSAS	1,206	50,698	42	6.0989	309,203
ROCKWALL	LONG STAR GAS COMPANY, A DIV. OF	ROCKWALL	2,044	191,374	94	5.3671	1,027,128
ROGERS	LONG STAR GAS COMPANY, A DIV. OF	BELL	355	17,990	51	7.1966	129,467
ROLLING MEADOWS	SOUTHERN GAS COMPANY	GREGG	73	3,633	50	6.6686	24,227
ROMAN FOREST AND ENVIRONS	ENTEX, INC.	MONTGOMERY	262	20,387	78	5.9597	121,499
ROPESVILLE	ENERGAS COMPANY	HOCKLEY	161	12,366	77	5.2035	64,347
ROSCOE	LONG STAR GAS COMPANY, A DIV. OF	NOLAN	397	28,613	72	5.8381	167,045
ROSE CITY AND ENVIRONS	ENTEX, INC.	ORANGE	93	4,645	50	7.3926	34,338
ROSE HILL ACRES AND ENVIRONS	ENTEX, INC.	HARDIN	291	14,505	50	7.4390	107,902
ROSEBUD	LONG STAR GAS COMPANY, A DIV. OF	FALLS	669	33,656	50	6.5502	220,452
ROSENBERG AND ENVIRONS	ENTEX, INC.	FORT BEND	4,608	233,486	51	6.8731	1,604,772
ROSHARON AND ENVIRONS	ENTEX, INC.	BRAZORIA	210	9,185	44	7.0639	64,881
ROSS	LONG STAR GAS COMPANY, A DIV. OF	MCCLENNAN	29	1,496	52	5.8416	8,739
ROFAN	LONG STAR GAS COMPANY, A DIV. OF	FISHER	704	45,866	65	5.7242	262,546
ROUND ROCK	LONG STAR GAS COMPANY, A DIV. OF	WILLIAMSON	5,370	287,801	54	6.4214	1,648,081
ROWENA	LONG STAR GAS COMPANY, A DIV. OF	RUNNELS	129	6,834	53	6.1883	42,291
ROWLETT	LONG STAR GAS COMPANY, A DIV. OF	DALLAS ROCKWALL	1,879	145,483	77	5.6318	819,324
ROXTON	LONG STAR GAS COMPANY, A DIV. OF	LAMAR	251	15,894	63	6.1201	97,273
ROYSE CITY	LONG STAR GAS COMPANY, A DIV. OF	ROCKWALL COLLIN	580	36,419	63	6.7835	247,049
RULE	LONG STAR GAS COMPANY, A DIV. OF	HASKELL	356	22,972	65	5.7234	131,477
RUNAWAY BAY	LONG STAR GAS COMPANY, A DIV. OF	WISE	83	4,832	58	7.5822	36,637
RUNGE AND ENVIRONS	ENTEX, INC.	KARNES	318	13,800	43	7.7181	106,509
RUSK AND ENVIRONS	ENTEX, INC.	CHEROKEE	1,217	75,609	62	5.9656	451,053
SACHSE	LONG STAR GAS COMPANY, A DIV. OF	COLLIN DALLAS	1,459	99,356	68	6.2333	619,315

TABLE 1—NATURAL GAS SERVICE TO TEXAS CITIES—1985

SM. COMMERCIAL & INDUSTRIAL					LG. COMMERCIAL & INDUSTRIAL				
Number Customers	MCF Consumed	MCF Per Customer	Average Price Per MCF	Revenue	Number Customers	MCF Consumed	MCF Per Customer	Average Price Per MCF	Revenue
18	3,458	192	5.5240	19,102					
9	10,063	1,118	4.9992	50,307					
26	8,264	318	4.9970	41,295					
39	5,135	132	5.8853	30,221					
51	14,052	276	5.2830	74,237					
31	6,510	210	5.6879	37,028					
177	24,107	136	5.8533	141,106					
182	26,858	148	5.5304	148,536					
172	133,862	778	4.2044	562,811					
43	5,031	117	6.8068	34,245					
1	71	71	5.7042	405					
2	510	265	5.8552	3,103					
21	5,718	272	4.6201	26,418					
53	17,959	339	4.9467	88,837					
8	3,387	423	5.0650	17,155					
24	4,253	177	5.5790	23,727					
80	7,299	91	6.3617	46,434					
435	119,247	274	4.8168	574,382					
20	48,960	2,448	4.3072	210,880					
7	1,920	274	5.2229	10,028					
94	17,033	181	5.5914	95,238					
266	165,602	623	4.7660	789,267					
26	4,440	171	5.5878	24,810					
192	43,977	229	5.0793	223,374					
29	2,486	86	6.3379	15,756					
56	7,405	132	6.5225	48,299					
46	12,422	270	5.1362	63,802					
9	1,129	125	7.2276	8,160					
35	3,632	104	5.8411	21,214					
190	135,486	713	5.0347	682,125					
42	6,856	163	5.8076	39,817					

TABLE 1—NATURAL GAS SERVICE TO TEXAS CITIES—1985

City	Served by	County	DOMESTIC SERVICE				
			Number Customers	MCF Consumed	MCF Per Customer	Average Price Per MCF Revenue	
SADLER	LONE STAR GAS COMPANY, A DIV. OF	GRAYSON	121	6,551	54	6.1581	40,342
SASINAW	LONE STAR GAS COMPANY, A DIV. OF	TARRANT	1,484	96,249	65	5.8589	563,910
SAINT JO	LONE STAR GAS COMPANY, A DIV. OF	MONTAGUE	359	24,044	67	6.0603	145,714
SALTILLO	LONE STAR GAS COMPANY, A DIV. OF	HOPKINS	60	3,102	52	7.1438	72,160
SAN ANGELO	LONE STAR GAS COMPANY, A DIV. OF	TOM GREEN	19,865	1,199,870	60	5.8995	7,078,629
SAN AUGUSTINE AND ENVIRONS	ENTEX, INC.	SAN AUGUSTINE	816	60,563	74	6.4982	393,548
SAN BENITO	RIO GRANDE VALLEY GAS COMPANY	CAMERON	3,174	133,127	42	6.2735	835,168
SAN DIEGO AND ENVIRONS	ENTEX, INC.	DUFAL JIM WELLS	1,150	50,035	44	7.5532	377,926
SAN JUAN	RIO GRANDE VALLEY GAS COMPANY	HIDALGO	1,406	62,876	45	6.2012	389,906
SAN LEON AND ENVIRONS	ENTEX, INC.	GALVESTON	673	26,543	39	7.2563	192,603
SAN MARCOS AND ENVIRONS	ENTEX, INC.	HAYS	3,424	173,603	51	6.2705	1,088,574
SAN SABA	LONE STAR GAS COMPANY, A DIV. OF	SAN SABA	793	41,943	53	6.2992	264,208
SANFORD	ENERGAS COMPANY	HUTCHINSON	105	9,372	89	4.8501	45,455
SINGER	LONE STAR GAS COMPANY, A DIV. OF	DENTON	782	49,506	63	6.5927	326,379
SANTA ANNA	LONE STAR GAS COMPANY, A DIV. OF	COLEMAN	471	24,179	51	6.3536	153,624
SANTA FE AND ENVIRONS	ENTEX, INC.	GALVESTON	1,624	78,952	49	7.0227	554,459
SANTA ROSA	RIO GRANDE VALLEY GAS COMPANY	CAMERON	315	11,706	37	6.4514	75,520
SANTO	LONE STAR GAS COMPANY, A DIV. OF	PALO PINTO	102	5,392	53	6.3136	34,043
SARATOGA AND ENVIRONS	ENTEX, INC.	HARDIN	95	4,466	47	7.6661	34,236
SAVOY	LONE STAR GAS COMPANY, A DIV. OF	FANNIN	208	11,984	58	6.1701	73,943
SAYRE HUBAL	ARKLA, INC.	WHEELER	5	614	123	4.8502	2,978
SCHERTZ AND ENVIRONS	ENTEX, INC.	BEXAR COMAL GUADALUPE	843	41,674	49	6.7324	280,566
SCHULENBURG AND ENVIRONS	ENTEX, INC.	PATETTE	820	37,723	46	7.5127	283,400
SCOTTVILLE AND ENVIRONS	ENTEX, INC.	HARRISON	19	1,802	95	6.1655	11,110
SCURRY	LONE STAR GAS COMPANY, A DIV. OF	KAUFMAN	88	4,993	57	6.0170	30,043
SEABROOK AND ENVIRONS	ENTEX, INC.	HARRIS	1,063	65,689	62	6.4002	420,420
SEADRIFF AND ENVIRONS	ENTEX, INC.	CALHOUN	340	12,763	38	8.0894	103,244
SEAGRAVES	ENERGAS COMPANY	GAINES	735	53,116	72	5.2266	277,616
SEGUIN AND ENVIRONS	ENTEX, INC.	GUADALUPE	4,791	263,724	55	6.6608	1,756,600
SELMA	ENTEX, INC.	BEXAR	1	21	21	10.0610	211

TABLE 1—NATURAL GAS SERVICE TO TEXAS CITIES—1985

SM. COMMERCIAL & INDUSTRIAL					LG. COMMERCIAL & INDUSTRIAL				
Number Customers	MCF Consumed	MCF Per Customer	Average Price Per MCF	Revenue	Number Customers	MCF Consumed	MCF Per Customer	Average Price Per MCF	Revenue
7	2,276	325	5.4323	12,364					
161	305,512	1,898	4.1335	1,262,848					
53	7,723	146	5.8130	44,894					
8	572	72	7.4388	4,255					
2,066	810,163	392	4.8850	3,957,663	1	306,725	306,725	4.2361	1,299,324
137	41,180	301	5.2032	214,267					
142	46,329	326	5.0681	234,800					
77	14,937	194	3.1833	47,548					
66	13,215	200	5.2376	69,215					
23	5,120	223	5.0028	25,614					
548	312,362	570	4.8881	1,526,852	1	513,354	513,354	4.1818	2,146,767
142	23,341	164	5.7400	133,978					
6	640	107	4.7906	3,066					
93	16,548	199	6.0144	99,526					
60	7,165	119	5.8437	41,870					
67	46,123	688	4.4729	206,302					
22	7,737	352	5.0093	38,757					
15	2,992	199	5.6400	16,875					
12	3,178	265	6.1521	19,551					
27	7,128	264	5.3793	38,344					
77	25,014	325	5.1204	128,081					
141	48,845	346	4.9867	243,573					
8	8,150	1,019	4.9613	40,434					
9	352	39	7.5426	2,655					
124	70,340	567	4.5674	321,271					
22	5,153	234	5.3318	27,474					
91	14,395	158	4.9302	70,970					
509	298,231	586	4.6730	1,393,642					
3	14,925	4,975	4.1697	62,232					

TABLE 1—NATURAL GAS SERVICE TO TEXAS CITIES—1985

City	Served by	County	DOMESTIC SERVICE				
			Number Customers	MCF Consumed	MCF Per Customer	Average Price Per MCF	Revenue
SEMIHOLE	ENERGAS COMPANY	GAINES	2,030	157,397	78	5.2087	819,197
SEMIHOLE	WEST TEXAS GAS, INC.	GAINES	315	29,172	93	6.5419	190,840
SEYMOUR	LONE STAR GAS COMPANY, A DIV. OF	BAYLOR	1,837	115,486	80	5.9213	683,833
SHADY SHORES	LONE STAR GAS COMPANY, A DIV. OF	DENTON	329	23,799	72	6.2362	148,415
SHALLOWATER	ENERGAS COMPANY	LUBBOCK	644	55,286	86	5.1512	284,790
SHAMROCK	WEST TEXAS GAS, INC.	WHEELER	1,246	96,347	77	5.2117	502,132
SHELBYVILLE	ENTEX, INC.	SHELBY	131	5,107	39	7.9002	40,346
SHEMANDOAH VALLEY	MORAN UTILITIES COMPANY	MONTGOMERY	470	38,030	81	5.6577	215,161
SHEPHERD AND ENVIRONS	ENTEX, INC.	SAN JACINTO	221	11,275	51	7.5696	85,347
SHERMAN	LONE STAR GAS COMPANY, A DIV. OF	GRAYSON	9,170	683,392	75	5.5183	3,771,195
SHIVER	ARKLA, INC.	LAVACA	848	41,003	48	5.9656	244,608
SHORECREES AND ENVIRONS	ENTEX, INC.	HARRIS	586	41,212	70	6.1345	252,816
SILSBEE AND ENVIRONS	ENTEX, INC.	HARDIN	1,954	100,201	51	7.0303	704,439
SILVERTON	ENERGAS COMPANY	BRISCOE	370	32,024	87	5.1556	165,104
SINTON AND ENVIRONS	ENTEX, INC.	SAN PATRICIO	1,444	68,470	47	7.2234	494,588
SKELLYTOWN	SOUTHERN UNION COMPANY	CANSON	314	26,964	86	4.9748	134,140
SKIDMORE AND ENVIRONS	ENTEX, INC.	BEE	182	7,710	42	7.6669	59,111
SLATON	ENERGAS COMPANY	LUBBOCK	2,041	154,363	76	5.1905	801,220
SMITHVILLE AND ENVIRONS	ENTEX, INC.	BASTROP	1,134	64,623	57	6.8377	441,872
SMYER	ENERGAS COMPANY	HOCKLEY	137	10,416	76	5.2317	54,493
SNYDER	LONE STAR GAS COMPANY, A DIV. OF	SCURRY	3,731	273,607	73	5.7212	1,565,370
SOMERSET, VON ORMY, MACDONA	MUSTANG ENERGY CORP., DBA GULPSI	BEAR	868	17,190	20	6.2687	107,758
SOMERSET, VON ORMY, MACDONA	WEST END GAS COMPANY	BEAR	851	27,412	32	5.9106	162,022
SOMERVILLE	LONE STAR GAS COMPANY, A DIV. OF	BURLESON	484	21,828	45	6.5400	142,756
SONORA	LONE STAR GAS COMPANY, A DIV. OF	SUTTON	1,134	64,860	57	5.9629	386,754
SOUR LAKE AND ENVIRONS	ENTEX, INC.	HARDIN	469	22,404	48	7.6345	171,044
SOUTH BEND	SOUTH BEND GAS SUPPLY, INC.	YOUNG	29	3,220	111	2.6289	8,465
SOUTH HOUSTON	ENTEX, INC.	HARRIS	3,138	163,410	52	6.5703	1,073,651
SOUTHLAND	ENERGAS COMPANY	GARZA	42	3,804	91	5.0818	19,331
SOUTHWAYD	LONE STAR GAS COMPANY, A DIV. OF	GRAYSON	65	4,220	65	4.9187	20,757
SOUTHSIDE PLACE	ENTEX, INC.	HARRIS	396	31,800	80	5.9095	187,923

TABLE 1—NATURAL GAS SERVICE TO TEXAS CITIES—1985

SM. COMMERCIAL & INDUSTRIAL					LG. COMMERCIAL & INDUSTRIAL				
Number Customers	MCF Consumed	MCF Per Customer	Average Price Per MCF	Revenue	Number Customers	MCF Consumed	MCF Per Customer	Average Price Per MCF	Revenue
236	43,337	184	4.9454	214,320					
50	180,001	3,600	4.9842	897,152					
209	36,962	177	5.7651	213,088					
6	2,011	335	5.7141	11,491					
48	6,963	145	4.9295	34,324					
233	54,745	235	5.0945	278,900					
13	2,377	183	3.6373	8,645					
10	10,591	1,059	4.8862	51,750					
44	6,954	158	6.4467	44,830					
987	1,021,824	1,035	4.2609	4,353,888	3	1,028,675	342,892	3.8561	3,966,675
95	75,198	792	4.9078	369,056					
8	1,614	202	4.8953	7,900					
263	63,470	241	5.7607	365,629					
50	9,549	191	4.8341	46,161					
192	26,023	136	5.6084	145,946					
23	2,657	116	4.9921	13,264					
15	2,140	143	5.6430	12,076					
197	48,971	249	4.7415	232,198					
124	26,238	212	5.1303	134,608					
4	3,839	960	4.4978	17,267					
466	158,162	339	5.0118	792,672					
46	5,352	116	5.4237	29,027	11	4,036	367	5.2681	21,261
45	11,763	261	5.2742	62,040	10	5,196	520	5.2403	27,228
45	4,384	97	6.2619	27,452					
148	28,681	194	5.3264	152,766					
50	6,513	130	6.7918	44,235					
361	101,400	281	5.5538	563,152					
5	285	57	5.3298	1,519					
9	41,599	4,622	3.8380	159,657					
33	55,233	1,674	5.1716	285,640					

TABLE 1—NATURAL GAS SERVICE TO TEXAS CITIES—1985

City	Served by	County	DOMESTIC SERVICE			
			Number Customers	MCF Consumed	MCF Per Customer	Average Price Per MCF Revenue
SPEARMAN	WEST TEXAS GAS, INC.	HANSFORD	207	31,204	151	4.0088 125,091
SPRING AND ENVIRONS	ENTEX, INC.	HARRIS	3,744	231,457	62	6.3237 1,463,653
SPRING VALLEY	ENTEX, INC.	HARRIS	1,162	85,795	74	6.0424 518,411
SPRINGLAKE	ENERGAS COMPANY	LAMB	64	6,686	104	5.0872 34,013
SPRINGTOWN	LONE STAR GAS COMPANY, A DIV. OF	PARKER	331	19,593	59	6.4403 126,184
STAFFORD	ENTEX, INC.	FORT BEND HARRIS	1,691	98,056	58	6.4074 628,288
STAMFORD	LONE STAR GAS COMPANY, A DIV. OF	HASKELL JONES	1,484	105,787	71	6.0663 641,739
STANTON	ENERGAS COMPANY	HARTIN	735	47,782	65	5.2237 249,600
STAR	LONE STAR GAS COMPANY, A DIV. OF	HILLS	30	1,437	48	5.9332 8,526
STAR HARBOR	LONE STAR GAS COMPANY, A DIV. OF	HENDERSON	120	9,508	79	6.4863 61,672
STEPHENVILLE	LONE STAR GAS COMPANY, A DIV. OF	BRATH	3,339	206,502	62	5.7729 1,197,107
STINNETT	U-GROVE CORPORATION	HUTCHINSON	32	2,804	88	6.2806 17,610
STOWELL AND ENVIRONS	ENTEX, INC.	CHAMBERS	194	10,556	54	6.9300 73,153
STRATFORD AND ENVIRONS	SOUTHERN UNION COMPANY	SHERMAN	996	111,347	112	5.2273 582,049
STRAWN	LONE STAR GAS COMPANY, A DIV. OF	PALO PINTO	285	17,011	60	6.1292 104,263
STREETMAN	LONE STAR GAS COMPANY, A DIV. OF	PRESTON NAVARRO	107	5,431	51	6.7242 36,519
SUDAN	ENERGAS COMPANY	LAMB	403	33,177	82	5.2393 173,825
SUGARLAND AND ENVIRONS	ENTEX, INC.	FORT BEND	7,951	557,756	70	6.1338 3,421,143
SULPHUR SPRKS	LONE STAR GAS COMPANY, A DIV. OF	HOPKINS	3,611	229,037	63	6.1515 1,406,932
SUN VALLEY	LONE STAR GAS COMPANY, A DIV. OF	LAHAR	26	1,258	48	6.3625 8,004
SUNSET	LONE STAR GAS COMPANY, A DIV. OF	MONTAGUE	117	7,215	62	6.1114 44,094
SWAN AND ENVIRONS	ENTEX, INC.	SMITH	99	5,646	57	6.2239 35,140
SWEETWATER	LONE STAR GAS COMPANY, A DIV. OF	NOLAN	3,710	234,856	63	5.9313 1,393,010
SYLVAN-HARMONY AND ENVIRONS	ENTEX, INC.	SMITH	786	46,252	59	6.1898 286,291
SILVESTER	LONE STAR GAS COMPANY, A DIV. OF	FISHER	50	2,978	60	6.0107 17,900
TAPT AND ENVIRONS	ENTEX, INC.	SAN PATRICIO	1,253	68,540	55	6.8308 468,180
TAHOCA	ENERGAS COMPANY	LYNN	932	69,980	75	5.1852 362,859
TALCO	ARKLA, INC.	TITUS	258	17,994	70	5.1824 93,252
TALPA	LONE STAR GAS COMPANY, A DIV. OF	COLEMAN	36	2,026	56	6.0859 12,330
TANGLEWOOD	ENERGAS COMPANY	LEE	316	38,225	121	5.0296 192,258

TABLE 1—NATURAL GAS SERVICE TO TEXAS CITIES—1985

SM. COMMERCIAL & INDUSTRIAL					LG. COMMERCIAL & INDUSTRIAL				
Number Customers	MCF Consumed	MCF Per Customer	Average Price Per MCF	Revenue	Number Customers	MCF Consumed	MCF Per Customer	Average Price Per MCF	Revenue
18	425,920	23,662	3.7951	1,616,418					
116	32,319	279	5.6026	181,071					
42	8,064	192	5.9497	47,978					
18	12,378	688	4.3236	53,518					
57	7,943	139	6.0811	48,302					
195	185,426	951	5.0405	934,648					
184	52,313	284	5.4931	287,362					
72	30,252	420	4.4018	133,163					
3	949	316	5.0516	4,794					
3	941	314	5.6791	5,344					
419	234,348	559	4.5408	1,068,131					
10	1,249	125	6.4828	8,097					
176	597,863	3,397	4.5799	2,738,181					
33	3,642	110	5.9849	21,797					
9	253	28	8.9763	2,271					
47	23,997	511	4.5992	110,368					
285	197,095	692	4.3541	858,173	1	38,430	38,430	4.2521	163,406
501	444,346	887	4.3953	1,953,041					
2	133	67	6.4962	864					
9	519	58	7.0886	3,679					
9	4,650	517	5.5233	25,683					
357	140,415	393	4.9115	689,653					
49	6,952	142	6.2116	43,183					
5	148	30	8.0000	1,184					
116	27,318	236	5.1660	141,125					
101	30,641	303	4.5839	140,455					
40	7,297	182	4.5831	33,443					
4	255	64	6.4039	1,633					
1	227	227	4.8987	1,112					

TABLE 1—NATURAL GAS SERVICE TO TEXAS CITIES—1985

City	Served by	County	DOMESTIC SERVICE			
			Number Customers	MCF Consumed	MCF Per Customer	Average Price Per MCF Revenue
TATUM AND ENVIRONS		PANOLA				
	ENTEX, INC.	RUSK	327	18,702	57	7.1609 133,922
TAYLOR		WILLIAMSON				
	LONE STAR GAS COMPANY, A DIV. OF		3,423	189,383	55	6.2517 1,183,975
TAYLOR LAKE VILLAGE		HARRIS				
	ENTEX, INC.		1,078	90,028	84	5.8730 528,737
TEAGUE		PRESTON				
	LONE STAR GAS COMPANY, A DIV. OF		1,140	67,651	59	6.1537 416,303
TEAL HUB AND ENVIRONS		FORT BEND				
	ENTEX, INC.		5	313	63	6.5233 2,041
TEHUACANA		LINESTONE				
	LONE STAR GAS COMPANY, A DIV. OF		87	4,624	53	6.2954 29,110
TEMPLE		BELL				
	LONE STAR GAS COMPANY, A DIV. OF		10,022	653,142	65	5.7986 3,787,305
TENAHUA AND ENVIRONS		SHELBY				
	ENTEX, INC.		257	11,371	44	7.5766 86,154
TENRELL		KAUFMAN				
	LONE STAR GAS COMPANY, A DIV. OF		3,394	231,242	68	6.4526 1,492,113
TEXARKANA		BOWIE				
	ARKLA, INC.		10,750	940,568	87	4.3794 4,119,169
TEXARKANA RURALS		BOWIE				
	ARKLA, INC.		1,549	128,507	83	4.4445 571,143
TEXAS CITY AND ENVIRONS		GALVESTON				
	ENTEX, INC.		9,835	528,494	54	6.7002 3,540,989
TEXAS FM ROAD 123 AREA		PAVOLA				
	ARKLA, INC.		1	86	86	5.0814 437
TEHOMA AND ENVIRONS		SHERMAN				
	SOUTHERN UNION COMPANY		154	15,290	99	5.9581 91,099
THALIA		FOARD				
	TEXAS NATURAL GAS COMPANY		48	5,310	111	1.9597 10,406
THOMAS LAKE ROAD		WALKER				
	RIVERSIDE GAS COMPANY		18	381	21	11.3297 4,316
THORNDALE		MILAM				
	LONE STAR GAS COMPANY, A DIV. OF		407	21,784	54	6.2879 136,976
THURNTON		LINESTONE				
	LONE STAR GAS COMPANY, A DIV. OF		187	9,468	51	6.6240 62,716
THRALL		WILLIAMSON				
	LONE STAR GAS COMPANY, A DIV. OF		157	8,256	53	6.1678 50,921
THROCKMORTON		THROCKMORTON				
	LONE STAR GAS COMPANY, A DIV. OF		407	21,005	52	6.5802 138,217
TIMBERCREEK CANYON		RANDALL				
	ENERGAS COMPANY		77	11,186	145	5.0093 56,034
TIMPSON AND ENVIRONS		SHELBY				
	ENTEX, INC.		378	26,783	71	6.5746 176,086
TIOGA		GRAYSON				
	LONE STAR GAS COMPANY, A DIV. OF		187	10,607	57	6.5397 69,367
TOCO		LAMAR				
	LONE STAR GAS COMPANY, A DIV. OF		44	3,330	76	6.2099 20,679
TOH BEAR		GRAYSON				
	LONE STAR GAS COMPANY, A DIV. OF		234	13,411	57	6.2958 84,433
TRAIL DUST		COLLIN				
	LONE STAR GAS COMPANY, A DIV. OF		61	2,171	36	6.9033 14,987
TRAVIS		FALLS				
	LONE STAR GAS COMPANY, A DIV. OF		16	693	43	6.6320 4,596
TRENT		TAYLOR				
	LONE STAR GAS COMPANY, A DIV. OF		116	7,516	65	5.9075 44,401
TRENTON		PANNIN				
	LONE STAR GAS COMPANY, A DIV. OF		247	15,323	62	6.2864 96,327
TRINIDAD		HENDERSON				
	LONE STAR GAS COMPANY, A DIV. OF		317	15,966	50	6.8157 108,819
TRINITY AND ENVIRONS		TRINITY				
	ENTEX, INC.		812	42,824	53	7.1848 307,680

TABLE 1—NATURAL GAS SERVICE TO TEXAS CITIES—1985

SM. COMMERCIAL & INDUSTRIAL					LG. COMMERCIAL & INDUSTRIAL				
Number Customers	MCF Consumed	MCF Per Customer	Average Price Per MCF	Revenue	Number Customers	MCF Consumed	MCF Per Customer	Average Price Per MCF	Revenue
44	5,622	128	5.7098	32,100					
294	77,888	265	5.2652	410,094					
10	750	75	6.4837	4,862					
106	122,040	1,151	3.9894	466,871					
15	4,053	537	4.5575	36,701					
6	306	51	7.1732	2,195					
1,094	480,940	805	4.3825	3,860,680	1	401,086	401,086	3.7287	1,495,527
37	53,656	1,450	4.9823	267,327					
424	387,737	914	4.5713	1,772,445					
1,386	671,658	485	3.9173	2,631,061					
119	63,732	536	3.9509	251,801					
612	357,905	585	4.5160	1,616,286					
1	602	602	4.3953	2,646					
9	5,673	630	4.6047	27,257					
5	705	141	1.9589	1,381					
43	4,143	96	6.1523	25,489					
19	470	25	9.4596	4,446					
16	1,864	117	5.8889	10,977					
65	6,335	97	6.3323	40,115					
63	13,004	206	5.3900	70,091					
20	1,871	94	6.4351	12,040					
5	272	54	7.3382	1,996					
16	1,725	108	6.1548	10,617					
1	504	504	4.9127	2,476					
2	21	11	13.5714*	285					
11	3,705	337	5.3304	19,749					
36	4,336	120	6.0406	26,192					
31	3,419	110	10.1971	34,864					
109	16,310	150	5.6419	92,020					

*Minimum Bill

TABLE 1—NATURAL GAS SERVICE TO TEXAS CITIES—1985

City	Served by	County	DOMESTIC SERVICE				
			Number Customers	MCF Consumed	MCF Per Customer	Average Price Per MCF Revenue	
TROUP AND ENVIRONS	ENTEX, INC.	SMITH CHEROKEE	620	37,271	60	6.8686	255,998
TROY	LONE STAR GAS COMPANY, A DIV. OF	BELL	179	10,402	58	6.0110	62,526
TRUSCOTT	LONE STAR GAS COMPANY, A DIV. OF	KNOX	20	1,227	61	6.9919	8,579
TULETA AND ENVIRONS	ENTEX, INC.	BEE	73	2,873	39	8.7853	25,240
TULIA	ENERGAS COMPANY	SWISHER	1,796	169,947	95	5.1039	867,390
TURKEY	ENERGAS COMPANY	HALL	254	19,999	79	5.0172	100,339
TURNERTOWN AND ENVIRONS	ENTEX, INC.	RUSK	164	10,087	62	6.7827	68,417
TUSCOLA	LONE STAR GAS COMPANY, A DIV. OF	TAYLOR	213	11,213	53	5.8167	65,223
TYE	LONE STAR GAS COMPANY, A DIV. OF	TAYLOR	399	23,263	58	5.8170	135,322
TYLER AND VICINITY	ENTEX, INC.	SMITH	23,906	1,747,599	73	5.9413	10,382,924
TYLER AND VICINITY	LONE STAR GAS COMPANY, A DIV. OF	SMITH	2	159	80	6.3333	1,007
UNCERTAIN	ARKLA, INC.	HARRISON	109	5,488	50	5.5204	30,296
UNION GROVE AND ENVIRONS	ENTEX, INC.	UPSHUR GREGG	50	3,068	61	6.8599	21,046
UNIVERSAL CITY AND ENVIRONS	ENTEX, INC.	BEAR	2,599	137,280	53	6.4998	892,288
VALENA	LONE STAR GAS COMPANY, A DIV. OF	COLEMAN	47	2,243	48	6.6099	14,426
VALLEY HILLS	LONE STAR GAS COMPANY, A DIV. OF	BOSQUE MCLENNAN	349	19,368	55	5.8058	112,446
VALLEY VIEW	LONE STAR GAS COMPANY, A DIV. OF	COOKE	161	10,724	67	6.3969	68,600
VAN ALSTYDE	LONE STAR GAS COMPANY, A DIV. OF	GRAYSON	742	48,350	65	6.5171	315,102
VAN AND ENVIRONS	ENTEX, INC.	VAN ZANDT	714	43,399	61	6.8880	298,931
VAN HORN	TEXAS WESTERN MUNICIPAL GAS CORP	CULBERSON	662	48,097	73	4.5071	216,777
VAN VLECK AND ENVIRONS	ENTEX, INC.	MATAGORDA	271	14,264	53	7.0245	100,197
VANDERBILT AND ENVIRONS	ENTEX, INC.	JACKSON	109	5,565	51	6.9700	38,788
VEGA	ENERGAS COMPANY	OLDHAM	349	31,845	91	5.2384	166,818
VENUS	LONE STAR GAS COMPANY, A DIV. OF	JOHNSON	165	10,414	63	5.8951	61,392
VERA	LONE STAR GAS COMPANY, A DIV. OF	KNOX	30	1,900	63	6.9295	13,166
VERNON	LONE STAR GAS COMPANY, A DIV. OF	WILBARGER	4,437	321,802	73	5.7320	1,844,566
VICTORIA AND ENVIRONS	ENTEX, INC.	VICTORIA	11,536	584,866	51	7.1579	4,186,383
VICTORY GARDENS AND ENVIRONS	ENTEX, INC.	ORANGE	190	9,234	49	7.1037	65,595
VIDOR AND ENVIRONS	ENTEX, INC.	ORANGE	2,852	139,926	49	7.2037	1,007,982
VIVIAN RURALS	ARKLA, INC.	CASS	21	1,355	65	5.1948	7,039

TABLE 1—NATURAL GAS SERVICE TO TEXAS CITIES—1985

SM. COMMERCIAL & INDUSTRIAL					LG. COMMERCIAL & INDUSTRIAL				
Number Customers	MCF Consumed	MCF Per Customer	Average Price Per MCF	Revenue	Number Customers	MCF Consumed	MCF Per Customer	Average Price Per MCF	Revenue
88	18,037	205	5.3461	96,427					
21	36,441	1,735	3.8869	141,643					
5	212	42	8.2594	1,751					
3	192	64	8.4170	1,616					
225	80,641	358	4.6594	375,737					
40	3,571	89	4.9888	17,815					
25	7,527	301	5.2235	39,317					
23	1,241	54	6.5101	8,079					
32	20,565	643	4.9489	101,775					
3,091	1,446,697	468	5.2570	7,605,269					
5	177,186	35,437	3.8180	676,500					
13	2,833	218	4.5637	12,929					
2	972	486	5.1681	5,023					
218	68,717	315	5.1778	355,800					
8	209	26	8.6364	1,805					
45	8,220	183	5.0510	41,519					
23	13,671	594	4.5515	62,223					
37	11,624	134	6.2866	73,075					
71	21,011	296	5.2641	110,604					
120	40,653	339	4.2009	170,780					
19	7,646	402	4.8778	37,295					
16	3,456	216	5.2423	18,117					
47	12,418	264	4.9568	61,554					
14	2,315	165	5.4091	12,522					
3	46	15	12.3478*	568					
522	365,988	701	4.5524	1,666,120					
1,045	472,580	452	4.8323	2,283,646					
4	1,146	287	5.8074	6,655					
170	49,665	292	5.8925	292,649					
7	486	69	4.9609	2,411					

*Minimum Bill

TABLE 1—NATURAL GAS SERVICE TO TEXAS CITIES—1985

City	Served by	County	DOMESTIC SERVICE				
			Number Customers	MCF Consumed	MCF Per Customer	Average Price Per MCF Revenue	
UNIVERSITY PLACE	ENTEX, INC.	HARRIS	5,114	352,449	69	6.1020	2,150,630
WACO	LONE STAR GAS COMPANY, A DIV. OF	MCLENNAN	33,759	2,200,212	65	5.4906	12,080,495
WAKE VILLAGE	ARKLA, INC.	BOWIE	1,187	97,095	82	4.4239	429,535
WALLIS	ENTEX, INC.	AUSTIN	354	16,833	48	6.9886	117,639
WALNUT SPRINGS	LONE STAR GAS COMPANY, A DIV. OF	BOSQUE	213	11,939	56	5.9517	71,057
WARREN CITY AND ENVIRONS	ENTEX, INC.	GREGG UPSHUR	55	3,666	67	6.7076	24,590
WASKOM AND ENVIRONS	ENTEX, INC.	HARRISON	465	31,620	68	6.6883	211,485
WATUGA	LONE STAR GAS COMPANY, A DIV. OF	TARRANT	1,897	114,498	60	6.7484	772,677
WAYAHACHIE	LONE STAR GAS COMPANY, A DIV. OF	ELLIS	4,890	351,342	72	4.9776	1,748,831
WEATHERFORD	BRAZOS RIVER GAS CO.	PARKER	4,061	251,033	62	6.0142	1,509,756
WEBSTER	ENTEX, INC.	HARRIS	214	12,199	57	6.5766	80,228
WEINER AND ENVIRONS	ENTEX, INC.	COLORADO	672	33,878	50	7.0955	240,381
WEINERT	LONE STAR GAS COMPANY, A DIV. OF	HASKELL	92	7,566	82	5.8037	43,911
WELCH	ENERGAS COMPANY	DAWSON	71	5,061	71	5.2027	26,331
WELLINGTON	LONE STAR GAS COMPANY, A DIV. OF	COLLINGSWORTH	1,166	89,782	77	5.5824	501,200
WELLMAN	ENERGAS COMPANY	TERRY	66	6,097	92	5.1274	31,262
WELLS BRANCH	LONE STAR GAS COMPANY, A DIV. OF	TRAVIS	914	52,966	58	6.3416	335,887
WESLACO	RIO GRANDE VALLEY GAS COMPANY	HIDALGO	3,176	162,304	51	6.0295	978,606
WEST	LONE STAR GAS COMPANY, A DIV. OF	MCLENNAN	1,012	56,773	56	6.0585	343,960
WEST COLUMBIA AND ENVIRONS	ENTEX, INC.	BRAZORIA	1,034	52,607	51	7.1473	376,572
WEST ORANGE AND ENVIRONS	ENTEX, INC.	ORANGE	1,462	71,399	49	7.3191	522,578
WESTBROOK	MITCHELL COUNTY UTILITY CO.	MITCHELL	72	1,674	23	8.2200	13,760
WESTBROOK AND ENVIRONS	MITCHELL COUNTY UTILITY CO.	MITCHELL	452	16,516	37	8.2191	135,747
WESTMINSTER	LONE STAR GAS COMPANY, A DIV. OF	COLLIN	105	6,437	61	7.2803	46,863
WHARTON AND ENVIRONS	ENTEX, INC.	WHARTON	2,341	123,611	53	6.8541	847,242
WHEELER	WHEELER GAS, INC.	WHEELER	635	65,990	104	3.6786	242,748
WHITE OAK AND ENVIRONS	ENTEX, INC.	GREGG	950	60,839	64	6.7803	412,507
WHITEHOUSE	LONE STAR GAS COMPANY, A DIV. OF	SMITH	673	36,993	55	6.6071	244,418
WHITESBORO	LONE STAR GAS COMPANY, A DIV. OF	GRAYSON	1,201	71,105	59	6.2617	445,241
WHITENRIGHT	LONE STAR GAS COMPANY, A DIV. OF	GRAYSON	601	41,246	69	5.9712	246,289
WHITHARRAL	ENERGAS COMPANY	HOCKLEY	63	5,016	80	5.2073	26,120

TABLE 1—NATURAL GAS SERVICE TO TEXAS CITIES—1985

SM. COMMERCIAL & INDUSTRIAL					LG. COMMERCIAL & INDUSTRIAL				
Number Customers	MCF Consumed	MCF Per Customer	Average Price Per MCF	Revenue	Number Customers	MCF Consumed	MCF Per Customer	Average Price Per MCF	Revenue
83	26,797	347	5.4899	158,092					
3,367	2,194,921	652	4.4783	9,829,596	3	1,127,926	375,975	3.8927	4,390,654
36	9,780	272	3.8549	37,701					
32	4,305	135	5.3659	23,100					
26	1,320	51	6.6045	8,718					
1	77	77	6.3570	489					
55	50,770	923	5.0207	250,903					
49	7,866	161	6.2241	48,959					
531	500,823	943	4.1532	2,080,016	1	246,326	246,326	3.8555	949,709
392	139,900	357	5.5536	776,955					
122	115,026	943	4.4382	510,509					
104	48,773	469	4.8050	234,355					
18	8,414	467	5.5189	46,436					
14	4,460	319	4.5267	20,189					
173	70,605	408	4.4696	315,576					
11	8,330	757	4.3540	36,269					
7	13,261	1,894	5.4074	71,708					
198	129,330	653	4.9647	642,087	1	52,702	52,702	5.6487	297,697
119	27,060	227	5.1562	139,526					
126	29,147	232	5.1470	150,224					
68	19,707	290	5.6045	110,446					
10	4,836	484	6.9315	33,520					
4	1,233	308	6.7329	8,301					
9	945	105	7.3090	6,907					
263	103,979	395	4.5526	473,379					
80	17,469	218	3.4899	60,965					
69	19,459	282	5.2943	103,022					
60	7,304	122	6.2212	45,440					
113	14,793	131	5.9856	88,545					
55	20,766	378	4.7002	97,605					
7	1,692	242	4.7151	7,978					

TABLE 1—NATURAL GAS SERVICE TO TEXAS CITIES—1985

City	Served by	County	DOMESTIC SERVICE				
			Number Customers	MCF Consumed	MCF Per Customer	Average Price Per MCF Revenue	
WHITNEY	LONE STAR GAS COMPANY, A DIV. OF	HILL	551	26,775	49	6.3878	171,033
WHITT	BRAZOS RIVER GAS CO.	PARKER	44	2,448	56	6.0797	14,883
WICHITA FALLS	LONE STAR GAS COMPANY, A DIV. OF	ARCHER CLAY WICHITA	24,297	1,897,375	78	5.4319	10,306,381
WICKETT	SOUTHERN UNION COMPANY	WARD	237	16,378	69	5.5429	90,782
WILLIS	MORAN UTILITIES COMPANY	MONTGOMERY	453	27,385	60	5.8240	159,489
WILLOW PARK	BRAZOS RIVER GAS CO.	PARKER	67	4,611	69	5.7643	26,579
WILLS POINT AND ENVIRONS ENTEX, INC.		VAN ZANDT	852	50,696	60	6.9283	351,238
WILNER	LONE STAR GAS COMPANY, A DIV. OF	DALLAS	816	41,584	51	6.4259	267,214
WILSON	EMERGAS COMPANY	LYNN	174	13,995	80	5.1393	71,924
WINDOM	LONE STAR GAS COMPANY, A DIV. OF	PANHIN	100	5,903	59	6.3381	37,414
WINFIELD	ARKLA, INC.	TITUS	110	6,421	58	5.3412	34,296
WINGATE	LONE STAR GAS COMPANY, A DIV. OF	RUNNELS	47	2,374	51	6.0581	14,382
WINK	SOUTHERN UNION COMPANY	WINKLER	394	26,907	68	5.5460	149,225
WINNIE AND ENVIRONS ENTEX, INC.		CHAMBERS	466	22,782	49	7.1559	163,025
WINNSBORO	ARKLA, INC.	FRANKLIN WOOD	1,173	85,398	73	5.1261	437,756
WINTERS	LONE STAR GAS COMPANY, A DIV. OF	RUNNELS	1,160	62,639	54	5.9469	372,506
WOLFE CITY	LONE STAR GAS COMPANY, A DIV. OF	HUNT	543	36,491	67	6.3275	230,895
WOLFFORTH	EMERGAS COMPANY	LUBBOCK	571	43,331	76	5.1588	223,537
WOODLANDS AND ENVIRONS ENTEX, INC.		MONTGOMERY	5,685	431,557	76	5.9658	2,574,578
WOODSBORO	WOODSBORO NATURAL GAS CORP.	REPUGIO	569	23,607	41	9.0181	212,890
WOODSON	ALLIANCE GAS CORPORATION	THROCKMORTON	125	8,574	69	4.7073	40,360
WORTHAM	LONE STAR GAS COMPANY, A DIV. OF	FREESTONE	391	22,680	58	6.4228	145,668
WYLIE	LONE STAR GAS COMPANY, A DIV. OF	COLLIN	1,295	78,553	61	5.7728	453,469
YANTIS	LONE STAR GAS COMPANY, A DIV. OF	WOOD	87	4,210	48	7.0261	29,580
YOAKUM	ARKLA, INC.	DE WITT LAVACA	1,984	116,000	58	6.0352	700,080
YOAKUM RURALS	ARKLA, INC.	DE WITT LAVACA	126	7,378	59	6.0014	44,278
YORKTOWN AND ENVIRONS ENTEX, INC.		DE WITT	669	31,565	47	7.4607	235,495
SUB-TOTAL			2,697,864	187,255,828	69	5.7606	1,078,712,601
	RURAL CUSTOMERS NOT OTHERWISE SHOWN						
	EMERGAS COMPANY		11,379	1,353,704	119	4.7829	6,474,656
	ENTEX, INC.		14,692	923,328	63	6.4270	5,934,206
	HIGH PLAINS NATURAL GAS CO.		303	35,628	118	4.9420	176,072

TABLE 1—NATURAL GAS SERVICE TO TEXAS CITIES—1985

SM. COMMERCIAL & INDUSTRIAL					LG. COMMERCIAL & INDUSTRIAL				
Number Customers	MCF Consumed	MCF Per Customer	Average Price Per MCF	Revenue	Number Customers	MCF Consumed	MCF Per Customer	Average Price Per MCF	Revenue
66	12,497	145	5.7560	71,933					
3	83	28	7.2892	605					
2,530	1,176,649	465	4.8384	5,693,060	2	866,918	433,459	3.8049	3,298,505
28	6,137	219	5.0878	31,224					
75	29,655	395	4.7937	142,156					
5	1,187	237	5.1500	6,113					
156	26,148	168	5.4844	143,405					
27	10,987	407	4.4520	48,914					
20	9,060	453	4.3744	39,632					
11	535	49	7.3383	3,926					
13	6,094	469	4.3910	26,759					
13	2,514	193	5.4431	13,684					
24	2,373	99	5.4876	13,022					
53	10,440	197	6.2372	65,116					
205	45,032	220	4.5447	204,656					
135	51,454	381	4.8719	250,677					
52	52,615	1,012	4.1744	219,637					
43	10,644	248	4.6193	49,168					
74	109,688	1,482	5.1150	561,054					
28	9,226	330	8.1564	75,251					
13	833	64	4.5834	3,818					
42	5,423	129	6.0542	32,832					
112	104,982	937	4.4754	469,838					
13	1,240	95	6.6927	8,299					
205	49,345	241	5.9695	294,564					
15	16,882	1,125	4.9694	83,893					
90	13,322	148	5.5082	73,379					
243,735	152,641,709	626	4.7763	729,062,641	185	76,399,347	412,969	3.9214	299,594,455
1,173	2,781,226	2,371	4.2257	11,752,510					
893	2,034,619	2,278	4.4668	9,088,271	2	1,020,600	510,330	3.9189	3,999,822
116	37,866	326	4.6455	175,906					

TABLE 1—NATURAL GAS SERVICE TO TEXAS CITIES—1985

City	Served by	County	Number Customers	DOMESTIC SERVICE		
				MCF Consumed	MCF Per Customer	Average Price Per MCF Revenue
	LOME STAR GAS COMPANY, A DIV. OF		10,634	794,461	75	5.8207 4,624,356
	NORAW UTILITIES COMPANY		6,170	445,966	72	5.7090 2,546,032
	HORSE UTILITY, INC.		33	3,452	105	4.8896 16,879
	NORTH BAILEY GAS FARMERS CO-OP		6	1,693	282 *	3.9675 6,717
	HEIROCK GAS COMPANY		14	1,753	125	4.2966 7,532
	RIO GRANDE VALLEY GAS COMPANY		2,765	140,056	51	6.0580 848,464
	TRI-COUNTY GAS COMPANY, INC.		18	1,919	107	4.1214 7,909
	WHEELER GAS, INC.		123	13,927	113	3.6502 50,836
TOTAL			2,744,001	190,971,715	70	5.7569 1,099,406,260

*Farm customers

Note: West End Gas Co. provided service to East Central, Farmers, Natalia, and Somerset, Von Ormy, Macdon from Jan-Jun. Gulfside Gas Co. provided service to Port Aransas from Jan-Jun. Mustang Energy Corp. took over these two companies on July 1, 1985, and provided service to these cities for the balance of the year.

TABLE 1—NATURAL GAS SERVICE TO TEXAS CITIES—1985

SM. COMMERCIAL & INDUSTRIAL					LG. COMMERCIAL & INDUSTRIAL				
Number Customers	MCF Consumed	MCF Per Customer	Average Price Per MCF	Revenue	Number Customers	MCF Consumed	MCF Per Customer	Average Price Per MCF	Revenue
1,057	3,154,742	2,985	4.2145	13,295,810	23	59,025,515	2,566,327	3.7047	218,672,084
311	302,730	973	4.6211	1,398,958					
2	2,138	1,069	4.3718	9,347					
2	284	142	4.2254	1,200					
246	593,166	2,411	4.8768	2,892,730	1	110,900	110,900	5.0153	556,196
11	1,584	144	3.6345	5,757					
247,546	161,550,064	653	4.7520	767,683,130	211	136,556,422	647,187	3.8286	522,822,557

**TABLE 2—UNACCOUNTED FOR GAS, INVESTOR OWNED DISTRIBUTION SYSTEMS—1985
JANUARY 1, 1985 TO DECEMBER 31, 1985**

Company	City	Total Volume Gas Purchased (MCF)	Volume of Gas Unaccounted For Loss	% of Purchases Unaccounted For Gain	Average Purchase Price—\$/MCF	Avg. Sale Price—\$/MCF	Value of Unaccounted for gas
ALLIANCE GAS CORPORATION							
	ELIASVILLE	3,060	1,226				
	WOODSON	13,197	1,772	40.06%	2.1546	7.2470	
	COMPANY TOTAL	16,257	2,998	18.44%	1.5956	4.5544	
ANDREWS GAS COMPANY, INC.							
	ANDREWS	449,611	7,202	1.60%	3.5123	4.8784	
	COMPANY TOTAL	449,611	7,202	1.60%	3.5123	4.8784	25,295
ARKANSAS NATURAL GAS CO.							
	ARKANSAS COUNTY	109,446	2,057	1.87%	3.1994	6.1735	
	FULTON	20,885	393	1.88%	3.1994	6.0023	
	ROCKPORT	79,042	1,466	1.88%	3.1994	5.9021	
	COMPANY TOTAL	209,373	3,936	1.87%	3.1994	6.0539	12,592
ARKLA, INC.							
	ATLANTA	279,907	16,848	6.01%	2.8630	4.7240	
	ATLANTA RURALS	20,477	6,588	32.17%	2.8630	5.1331	
	AVINGER	20,941	3,485	16.64%	2.8630	5.0944	
	BETHANY	7,875	375	4.76%	2.8630	4.8529	
	BLOOMSBURG	15,480	1,760	11.36%	2.8630	5.0253	
	CUERC	231,150	24,638	10.65%	4.1162	5.8932	
	CUERC RURALS	1,734		9.45%	4.1159	6.3456	
	DAINGERFIELD	120,864	15,728	13.01%	2.8630	4.9596	
	DE KALB	92,056	12,562	13.64%	2.8630	4.9696	
	DOUGLASSVILLE	4,895	583	11.09%	2.8629	5.1981	
	GILMER	294,841	32,558	11.04%	2.8630	4.7393	
	GILMER RURALS	204,439	16,037	7.69%	2.8630	5.0572	
	GONZALES	305,322	21,259	6.96%	4.1162	5.3927	
	GONZALES RURALS	3,294		10.07%	4.1163	6.0050	
	HOOKS	45,175	7,446	16.48%	2.8630	5.0028	
	HUGHES SPRINGS	140,070	36,790	26.26%	2.8630	4.8267	
	JEFFERSON	158,047	20,959	13.26%	2.8630	4.8671	
	JEFFERSON RURALS	161,998	996	0.61%	2.8630	4.9175	
	LEAHY	4,165	145	3.48%	2.8629	4.9366	
	LINDEN	110,602	28,919	26.14%	2.8630	5.0127	
	LOCKHART	217,114	14,614	6.73%	4.1162	6.0205	
	LOCKHART RURALS	448		13.16%	4.1161	6.0848	
	LOWE STAR	94,070	4,835	5.13%	2.8630	4.6460	
	LULING	140,033	7,937	5.66%	4.1162	6.1176	
	LULING RURALS	22,404		6.58%	4.1162	5.1986	
	MAUD	36,114		2.23%	2.8630	4.9750	
	HILLERS COVE	3,063		86	2.80%	4.4664	
	MT. PLEASANT	887,258	67,566	7.61%	2.8610	4.3478	
	MT. PLEASANT RURALS	139,452		476	0.34%	4.3400	
	MT. VERNON	88,855	10,188	11.46%	2.8630	4.9719	
	NAPLES	60,118	9,525	15.84%	2.8630	5.0230	
	NASH	64,860	7,849	12.10%	2.8630	4.9794	
	NEW BOSTON	194,626	26,600	13.66%	2.8630	4.9936	
	NEW BOSTON RURALS	78,049		8,842	11.32%	5.0870	
	OMAHA	36,312	1,953	5.37%	2.8630	5.0104	
	ONE CITY	38,276	5,067	13.23%	2.8630	5.0105	
	PITTSBURG	254,247	27,108	10.66%	2.8630	4.6633	
	PITTSBURG RURALS	262,805	8,147	3.10%	2.8630	4.5640	
	QUEEN CITY	73,394	4,418	6.01%	2.8630	4.9639	
	SAYRE RURAL	616	2	0.32%	2.8636	4.8502	
	SHINER	118,487	2,286	1.92%	4.1162	5.2811	
	TALCC	28,675	3,384	11.80%	2.8630	5.0095	
	TEYARKAWA	1,866,678	254,452	13.63%	2.8630	4.1869	
	TEYARKAWA RURALS	257,026	64,787	25.20%	2.8630	4.2808	
	TEXAS FM ROAD 123 AREA	772	84	10.88%	2.8627	4.4811	
	UNCERTAIN	8,941	620	6.93%	2.8630	5.1947	
	VIVIAN RURALS	2,048	207	10.10%	2.8633	5.1331	
	WAKE VILLAGE	108,126	1,251	1.15%	2.8630	4.3718	
	WINDFIELD	13,577	1,062	7.82%	2.8630	4.8785	
	WYNSBORO	144,539	14,109	9.76%	2.8630	4.9253	
	YOAKUM	176,462	11,117	6.29%	4.1162	6.0156	
	YOAKUM RURALS	20,106		4,154	20.66%	5.2832	
	COMPANY TOTAL	7,664,883	796,804	17,820	10.16%	4.7552	2,387,741
BERRY GAS COMPANY							
	DEVERS	13,062	168	1.28%	3.3439	7.2450	
	HULL	14,254	659	4.62%	3.4446	7.7808	
	ROME	10,876	64	0.58%	3.0581	6.1452	
	WAYCROSS	31,980	397	1.24%	3.3438	7.1322	
	COMPANY TOTAL	70,172	1,288	1.83%	3.3200	7.1291	4,276
BRAZOS RIVER GAS CO.							
	ALPDC	33,920		647	1.90%	3.1026	5.0078
	BENNETT	994	120	12.07%	3.1851	5.8181	
	BRECKENRIDGE	332,925	47,616	14.30%	2.8385	5.4213	
	BRYSCH	19,171	2,863	14.93%	3.3223	5.7540	
	GRAPES	16,610	3,231	19.45%	3.3664	5.9520	
	GRAHAM	490,003	35,245	7.19%	2.9485	4.3971	

**TABLE 2—UNACCOUNTED FOR GAS, INVESTOR OWNED DISTRIBUTION SYSTEMS—1985
JANUARY 1, 1985 TO DECEMBER 31, 1985**

Company	City	Total Volume Gas Purchased (MCF)	Volume of Gas Unaccounted For Loss	Volume of Gas Unaccounted For Gain	% of Purchases Unaccounted For	Average Purchase Price—\$/MCF	Avg. Sale Price—\$/MCF	Value of Unaccounted for gas
BRAZOS RIVER GAS CO.								
	HUDSON OAKS	15,157		3,128	20.63%	3.1026	4.8687	
	JACKSON	146,721	24,370		16.60%	3.3501	5.7640	
	JERRY	1,921		220	11.45%	3.1946	5.9047	
	MILLSAP	16,373	685		4.18%	3.1530	5.4085	
	MINERAL WELLS	1,238,110	94,207		7.60%	3.3453	4.6878	
	PALO PINTO	10,015	107		1.06%	3.2025	5.8166	
	PERRIN	11,377	806		7.08%	3.2618	5.9501	
	WEATHERFORD	485,654	70,666		14.55%	3.3116	5.8166	
	WHITT	2,678	129		4.81%	3.0146	6.1346	
	WILSON PARK	5,690		108	1.89%	1.1026	5.4385	
	COMPANY TOTAL	2,827,319	280,045	4,103	9.75%	3.2043	4.9914	884,200
CANYON GAS CO.								
	CISCO	2,907		398	13.69%	3.2035	6.2873	
	COMPANY TOTAL	2,907		398	13.69%	3.2035	6.2873	1,274
CITIZENS GAS CO-OPERATIVE								
	LA PRYOR	10,109	2,012		19.90%	3.9124	7.9232	
	COMPANY TOTAL	10,109	2,012		19.90%	3.9124	7.9232	7,871
CONSOLIDATED UTILITIES, INC.								
	DARKCOURT	27,986	4,579		16.36%	3.1359	5.2489	
	FOLLETT	41,047	11,266		27.44%	3.1780	5.4614	
	MIAMI	45,624	7,943		17.40%	2.7779	5.4688	
	COMPANY TOTAL	114,657	23,788		20.74%	3.0085	5.4096	71,566
D & H NATURAL GAS CO.								
	DEWEYVILLE	48,691		225	.46%	3.4110	4.4270	
	COMPANY TOTAL	48,691		225	.46%	3.4110	4.4270	767
DAL-MAH ENERGY, INC.								
	CROSS PLAINS	28,525	1,398		4.90%	3.7484	9.1880	
	COMPANY TOTAL	28,525	1,398		4.90%	3.7484	9.1880	5,240
DOUCETTE GAS ASSOCIATION, THE								
	DOUCETTE	11,058	3,459		31.28%	3.6151	6.4156	
	COMPANY TOTAL	11,058	3,459		31.28%	3.6151	6.4156	12,504
EAGLE PASS NATURAL GAS CORP.								
	EAGLE PASS	220,692	20,586		9.32%	3.9563	7.7533	
	COMPANY TOTAL	220,692	20,586		9.32%	3.9563	7.7533	81,444
EAST TEXAS CENTER GAS COMPANY, I								
	EAST TEXAS CENTER	207,094	23,114		11.16%	3.4588	5.1521	
	COMPANY TOTAL	207,094	23,114		11.16%	3.4588	5.1521	79,946
ENERGAS COMPANY								
	ABERNATHY	125,543	10,475		8.34%	3.5025	5.0976	
	AMARILLO	14,099,653	406,435		2.88%	2.7034	3.4461	
	AMHERST	41,153	35		.08%	3.5025	5.0034	
	ANTON	47,647	265		.55%	3.5025	5.0160	
	BIG SPRING	1,117,291	29,704		2.65%	3.5025	4.9177	
	BOVINA	80,401	19,644		24.43%	3.5025	5.0273	
	BROWNFIELD	564,494	48,963		8.67%	3.5025	4.8204	
	CANYON	576,211		59,326	10.29%	3.5025	4.9181	
	CHANDLING	24,194		302	1.24%	.5933	1.5149	
	COACHMAN	31,346		3,955	12.61%	3.5025	4.9328	
	CROSBYTON	111,286		998	.89%	3.5025	4.8386	
	DALHART	509,416	3,898		.76%	.5933	1.5703	
	LINNITT	232,757		2,292	.98%	3.5025	4.9638	
	EARTH	57,551	1,569		2.72%	3.5025	4.9157	
	EDMONSON	4,599	274		5.95%	3.5025	5.0987	
	FLOYDADA	204,128	4,015		1.96%	3.5025	4.9056	
	FORSAN	12,555	537		4.27%	3.5025	4.7935	
	FRIORA	192,114	8,307		4.32%	3.5025	4.9927	
	FRITCH	186,890	5,550		2.96%	3.4561	4.8310	
	HALE CENTER	98,783	6,309		6.38%	3.5025	5.0075	
	HAPPY	38,451	4,530		11.78%	3.5025	5.0499	
	HART	47,699	2,207		4.62%	3.5025	5.0491	
	HARTLEY	22,994	142		.61%	.5933	1.5288	
	HEREFORD	678,716	12,172		1.79%	3.5025	5.0402	
	IDALCO	86,247		1,506	1.74%	3.5025	4.9587	
	JEFFERSON RURALS	149,343	3,506		2.34%	3.5025	4.9459	
	KWESS	34,568		384	1.11%	3.5025	5.0265	
	LAMESA	503,362	34,166		6.78%	3.5025	4.9231	
	LEWELAND	621,573		79,509	12.79%	3.5025	4.9499	
	LITTLEFIELD	291,552	24,278		8.32%	3.5025	5.1600	
	LOCKNEY	90,956	2,384		2.62%	3.5025	5.0084	
	LORREAZO	55,617		844	1.51%	3.5025	4.9518	
	LURDECK	9,186,383	436,552		4.75%	3.5025	4.8060	
	MEADOW	30,593	1,964		6.41%	3.5025	4.8271	
	MIDLAND	3,347,236	283,237		8.46%	3.5025	4.9384	
	MULESHOE	204,333		12,671	6.20%	3.5025	5.0755	
	NAZARETH	14,668		407	2.77%	3.5025	5.0488	
	NEW DEAL	28,249	577		2.04%	3.5025	4.8485	
	NEW BONE	19,244		497	2.58%	3.5025	4.6507	

**TABLE 2—UNACCOUNTED FOR GAS, INVESTOR OWNED DISTRIBUTION SYSTEMS—1985
JANUARY 1, 1985 TO DECEMBER 31, 1985**

Company	City	Total Volume Gas Purchased (MCF)	Volume of Gas Unaccounted For Loss	% of Purchases Unaccounted For Gain	Average Purchase Price—8/MCF	Avg. Sale Price—8/MCF	Value of Unaccounted for gas
ENERGAS COMPANY							
	O'DONNELL	60,209	4,028	6.69%	3.5025	4.7784	
	ODESSA	3,808,904	234,273	6.15%	3.5025	4.9192	
	OLTON	93,016	958	1.02%	3.5025	5.0023	
	OZONA	134,580	6,993	5.19%	3.2551	5.0034	
	PANPA	1,358,780	54,180	3.96%	3.5025	4.9346	
	PANHANDLE	136,870	9,348	6.82%	3.5025	4.9701	
	PETLSBURG	59,330	155	.26%	3.5025	4.9633	
	PLAINVIEW	1,059,507	38,342	3.61%	3.5025	4.9923	
	QUITAQUE	27,852	809	2.90%	3.5025	4.9231	
	RALLS	98,559	3,017	3.06%	3.5025	5.0161	
	RANSOM CANYON	25,325	653	2.57%	3.5029	5.0634	
	ROPERVILLE	24,727	854	3.45%	3.5025	4.9424	
	SANFORD	11,730	644	5.49%	3.4561	4.8165	
	SEAGOVES	94,257	15,247	16.17%	3.5025	5.8366	
	SEMINOLE	272,885	26,550	9.72%	3.5025	5.0634	
	SHALOWATER	70,559	1,174	1.66%	3.5025	5.0847	
	SILVENTON	49,041	1,496	3.01%	3.5025	5.0316	
	SLATON	230,289	15,685	6.81%	3.5025	5.0612	
	SPYER	19,676	1,051	5.34%	3.5025	4.9533	
	SOUTHLAND	6,406		.07%	3.5025	4.9298	
	SPRINGLAKE	22,866	554	2.42%	3.5025	4.5356	
	STANTON	97,844	7,008	7.16%	3.5025	4.8602	
	SUDAN	60,024		3.56%	3.5025	4.9387	
	TALOKA	120,102	4,726	3.93%	3.5025	4.9643	
	TANGLEWOOD	38,401		1.74%	3.5025	5.0187	
	TINDER CREEK CANYON	9,789		1.39%	3.5025	5.0093	
	TULIA	293,886	7,602	2.58%	3.5025	4.9088	
	TURKEY	25,049	782	3.12%	3.5025	5.0059	
	VEGA	54,137	1,577	2.91%	3.5025	5.1091	
	WELCH	14,886	1,433	9.62%	3.5025	4.8165	
	WELLMAN	20,679	2,901	14.02%	3.5025	4.6844	
	WHITHARRAL	10,005	21	.20%	3.5025	4.9512	
	WILSON	26,443	99	.37%	3.5025	4.8254	
	WOLFFORTH	67,062	582	.86%	3.5025	4.9740	
	ALL RURAL	8,542,729	11,280	.13%	3.0417	3.5775	
	COMPANY TOTAL	50,816,840	1,805,717	3.22%	3.1706	4.2264	5,192,615
ENTEX, INC.							
	AGUA DULCE AND ENVIRONS	18,679	3,528	18.88%	3.7236	6.9637	
	ALCOA AND ENVIRONS	3,563	302	8.47%	3.6842	6.6747	
	ALICE AND ENVIRONS	426,539	34,681	8.13%	3.7208	6.4071	
	ALVIN AND ENVIRONS	405,557	14,572	3.59%	3.6245	5.8402	
	AMES AND ENVIRONS	16,708	1,352	8.09%	3.9337	7.6607	
	ANGLETON AND ENVIRONS	383,737	26,217	6.83%	3.5728	5.7971	
	ANAWAS PASS AND ENVIRONS	116,020	5,272	4.54%	3.7378	6.5847	
	ARP AND ENVIRONS	28,875	1,381	4.78%	3.9675	6.2819	
	BACLIFF AND ENVIRONS	99,608	13,931	13.98%	3.7061	6.9180	
	BARNETTS STL AND ENVIRONS	68,756	5,827	8.47%	3.6633	5.9996	
	BASTROP AND ENVIRONS	104,102	16,080	15.44%	3.7455	6.1236	
	BAVYCON AND ENVIRONS	1,535,152	92,452	6.02%	3.6142	5.7190	
	BEACH CITY AND ENVIRONS	10,783	843	7.81%	3.6764	6.7898	
	BEASLEY AND ENVIRONS	6,239	989	15.85%	3.6641	6.8444	
	BEAUMONT AND ENVIRONS	3,571,638	268,908	7.52%	3.7933	5.9253	
	BEAUBART GARDENS AND ENVI	47,040	2,379	5.05%	3.9150	6.6474	
	BECKVILLE AND ENVIRONS	24,121	1,153	4.78%	3.9873	6.4225	
	BEVIL AND ENVIRONS	249,074	11,083	4.44%	3.7137	6.3918	
	BELLAIR	559,752	43,428	7.75%	3.7688	5.9073	
	BEVIL OAKS AND ENVIRONS	14,767	703	4.76%	3.8599	7.1960	
	BIG SANDY AND ENVIRONS	29,363	1,602	5.45%	3.9847	6.4737	
	BISHOP AND ENVIRONS	63,276	5,472	8.64%	3.7531	7.0399	
	BLESSING AND ENVIRONS	11,771	942	8.00%	3.6804	6.8697	
	BLOOMINGTON AND ENVIRONS	24,897	667	2.67%	3.7285	6.6381	
	BOLING AND ENVIRONS	22,122	2,172	9.81%	3.6519	6.2979	
	BRIDGE CITY AND ENVIRONS	146,221	5,770	3.94%	3.8772	6.6225	
	BROOKSHIRE	76,031	3,478	4.57%	3.5739	5.0792	
	BROOKSIDE VILLAGE	31,996	1,996	6.23%	3.6819	6.7040	
	BRUNI AND ENVIRONS	5,032	261	5.18%	3.7460	7.3738	
	BUDA AND ENVIRONS	29,137	3,956	13.57%	3.7320	6.3861	
	BUMA AND ENVIRONS	30,015	3,575	11.91%	3.9008	6.5960	
	BUNKER HILL VILLAGE	155,797	10,873	6.97%	3.7905	5.5009	
	CAMPBELLTON AND ENVIRONS	5,175	874	16.88%	3.7593	8.1693	
	CARTHAGE AND ENVIRONS	263,326	24,670	9.36%	4.0451	6.0434	
	CENTER AND ENVIRONS	417,155		3.36%	3.5033	4.8519	
	CENTRAL AND ENVIRONS	5,745	276	4.80%	3.9468	5.5978	
	CHANNEL AREA	42,509	15,616	36.73%	3.3944	4.3636	
	CHEEK AND ENVIRONS	458		.00%	4.1008	6.3254	
	CHINA AND ENVIRONS	16,425	1,452	8.84%	3.9244	7.1564	
	CIBOLO	9,248	440	4.75%	3.7782	6.6213	
	CLARKSVILLE CITY AND ENVI	11,263	1,715	15.22%	3.9738	6.3650	
	CLEAR LAKE SHORES AND ENV	20,251	3,850	19.01%	3.6727	6.8627	

**TABLE 2—UNACCOUNTED FOR GAS, INVESTOR OWNED DISTRIBUTION SYSTEMS—1985
JANUARY 1, 1985 TO DECEMBER 31, 1985**

Company	City	Total Volume Gas Purchased (MCF)	Volume of Gas Unaccounted For Loss	% of Purchases Unaccounted For Gain	Average Purchase Price—\$/MCF	Avg. Sale Price—\$/MCF	Value of Unaccounted for Gas
ENTER, INC.							
CLEVELAND AND ENVIRONS		183,232	17,738	9.68%	3.8702	6.7778	
CLUTE CITY AND ENVIRONS		214,126	20,126	9.39%	3.5778	5.6885	
CULHESNEIL AND ENVIRONS		8,629	416	4.82%	4.0029	6.5874	
COLUMBIA LAKES AND ENVIRO		17,371		5.30%	3.6161	5.7329	922
CONVERSE AND ENVIRONS		118,643	10,003	8.43%	3.7343	6.7990	
CORRIGAN AND ENVIRONS		63,257	5,612	8.87%	4.0897	6.0242	
COUNTRY PL—SOUTHMYCK		38,818	639	1.64%	3.6704	6.9389	
CROCKETT AND ENVIRONS		201,822		6.08%	4.0697	6.1187	12,288
CROSBY AND ENVIRONS		77,172	31,435	40.73%	3.7106	5.8899	
D'HAMIS AND ENVIRONS		8,481	385	4.53%	3.7476	6.3560	
DAMON AND ENVIRONS		23,459	3,140	13.38%	3.4360	5.2706	
DANBURY AND ENVIRONS		24,106	2,953	12.25%	3.6755	6.5511	
DAYTON AND ENVIRONS		113,707	8,363	7.35%	3.4974	6.8409	
DEBERRY AND ENVIRONS		3,935	188	4.77%	4.0675	6.7335	
DEER PARK AND ENVIRONS		571,594	28,611	5.00%	3.7272	6.8276	
DIBOLL AND ENVIRONS		778,125		1.41%	3.2251	4.0654	10,986
DICKINSON AND ENVIRONS		338,462	23,698	7.00%	3.6546	5.9071	
DODGE AND ENVIRONS		3,339	161	4.82%	4.1667	6.7704	
DRISCOLL AND ENVIRONS		10,460	813	7.77%	3.7367	6.9042	
EAGLE LAKE AND ENVIRONS		108,372	15,899	14.67%	3.6156	6.6921	
EAST BERNHARD AND ENVIRONS		46,405	3,351	7.22%	3.6499	5.6074	
EAST MOUNTAIN AND ENVIROM		9,929	466	4.69%	4.0132	6.7387	
EASTMAN FARM (H) AND ENVI		84,213		3.43%	3.9089	5.0921	2,896
EDGEWOOD AND ENVIRONS		31,143	1,463	4.69%	3.9730	6.7613	
EDNA AND ENVIRONS		139,890	11,659	8.64%	3.7319	6.5052	
EDROY AND ENVIRONS		19,303	1,762	9.12%	3.6441	5.2249	
EL CAMPO AND ENVIRONS		712,430	13,177	1.84%	3.3612	4.7899	
EL LAGO AND ENVIRONS		87,866	10,739	12.22%	3.6126	5.5858	
ELGIN AND ENVIRONS		120,419	12,668	10.51%	3.7378	6.2208	
ELKHART AND ENVIRONS		38,290	6,005	15.68%	3.9465	6.5571	
ELLIS-FERGUSON FARMS AND ELYSIAN FIELDS AND ENVIRO		167,272	294	7.15%	3.9687	6.6258	19,305
EVADALE AND ENVIRONS		10,614	599	5.64%	3.9302	6.5922	
FALLS CITY AND ENVIRONS		14,013	909	6.48%	3.6695	6.4649	
FLORESVILLE AND ENVIRONS		93,426	10,261	10.98%	3.7095	6.5244	
FREEFORD AND ENVIRONS		290,540	10,596	3.64%	3.6091	5.8055	
FRIENDSWOOD AND ENVIRONS		294,844	17,988	6.10%	3.6427	5.9341	
FRUITVALE AND ENVIRONS		7,247	339	4.67%	3.9781	6.7608	
FULLER SPRINGS AND ENVIRO		28,349	1,349	4.75%	4.0217	5.7572	
GALENA PARK		279,407	22,247	7.96%	3.6712	5.8119	
GANACO AND ENVIRONS		43,699	358	.81%	3.7074	6.3533	
GARDEN RIDGE AND ENVIRONS		20,196	945	4.67%	3.7552	6.0271	
GIDDINGS AND ENVIRONS		123,124	12,183	9.89%	3.6992	6.0741	
GLADEWATER AND ENVIRONS		206,360	22,693	10.99%	3.8969	6.0176	
GLEN FLORA AND ENVIRONS		2,776	250	9.00%	3.6911	7.0698	
GOLIAD AND ENVIRONS		36,237	2,683	7.40%	3.7380	6.8132	
GOODFICH AND ENVIRONS		8,035	435	5.41%	4.0217	6.6379	
GRAME SALINE AND ENVIRONS		474,151		1.66%	3.2366	4.2395	7,875
GRAPELAND AND ENVIRONS		61,972	5,009	8.08%	4.1108	6.0156	
GREGORY AND ENVIRONS		35,989	1,729	4.80%	3.7433	6.7626	
GROVETON AND ENVIRONS		27,856	2,954	10.60%	4.0326	6.6196	
HALLETTVILLE AND ENVIROM		78,347	8,538	10.89%	3.7601	6.5593	
HALLSVILLE AND ENVIRONS		49,239	5,192	10.54%	3.8725	6.0976	
HAWKINS AND ENVIRONS		66,022	5,951	9.01%	3.9596	5.7223	
HEBBROWVILLE AND ENVIRONS		54,098	2,468	4.56%	3.7533	7.7727	
HEDWIG VILLAGE		126,089	7,276	5.77%	3.7763	5.4173	
HENDERSON AND ENVIRONS		470,937	42,847	9.09%	4.0141	6.1126	
HIGHLANDS AND ENVIRONS		201,684	14,653	7.26%	3.6633	6.0424	
HILLCREST VILLAGE AND ENV		20,181		.56%	3.6867	6.5216	114
HILSHIRE VILLAGE		23,113	1,142	4.94%	3.7892	5.8793	
HITCHCOCK AND ENVIRONS		129,072	12,904	9.99%	3.6771	6.4035	
HOMDC AND ENVIRONS		333,085	5,028	1.50%	3.4443	4.9997	
HOUSTON AND ENVIRONS		62,852,150	3,872,869	6.16%	3.7208	5.6277	
HUDSON AND ENVIRONS		36,890	4,235	11.48%	3.9266	5.6900	
HUMBLE AND ENVIRONS		344,506	13,683	3.97%	3.7540	5.5795	
HUNGERFORD AND ENVIRONS		7,032	1,187	16.87%	3.6737	6.7887	
HUNTER CREEK VILLAGE		190,021	10,859	5.71%	3.7763	5.4596	
HUNTSVILLE AND ENVIRONS		817,014		.03%	3.8719	5.5283	280
IAGO AND ENVIRONS		4,133	894	21.63%	3.6943	6.2054	
INEZ AND ENVIRONS		2,908	323	11.10%	3.7555	7.2317	
INGLESIDE AND ENVIRONS		66,192	5,035	7.60%	3.7422	7.1682	
JACINTO CITY		187,549	14,796	7.88%	3.7602	6.2394	
JACKSONVILLE AND ENVIRONS		611,832	41,129	6.72%	4.0976	5.5052	
JASPER AND ENVIRONS		549,711		1.99%	3.4299	4.7871	10,971
JERSEY VILLAGE		138,378	12,165	8.79%	3.7989	5.9706	
JONES CREEK AND ENVIRONS		56,464	1,040	1.84%	3.6741	5.9164	
JONESVILLE AND ENVIRONS		1,413	71	5.02%	3.9297	6.3931	
JOPLIANTON AND ENVIRONS		61,983	5,858	9.45%	3.6325	6.2205	
KARRETS CITY AND ENVIRONS		57,771	8,460	14.64%	3.7360	6.8521	

**TABLE 2—UNACCOUNTED FOR GAS, INVESTOR OWNED DISTRIBUTION SYSTEMS—1985
JANUARY 1, 1985 TO DECEMBER 31, 1985**

Company	City	Total Volume Gas Purchased (MCF)	Volume of Gas Unaccounted For Loss	% of Purchases Unaccounted For Gain	Average Purchase Price—8/MCF	Avg. Sale Price—8/MCF	Value of Unaccounted for gas	
ENTEX, INC.								
	KATY AND ENVIRONS	293,104	15,711					
	REMAH AND ENVIRONS	33,964	4,791	5.36%	3.5380	5.2509		
	RENDLETON AND ENVIRONS	4,468	430	14.10%	3.6662	6.2019		
	KENFELY AND ENVIRONS	188,150	14,729	9.62%	3.6851	7.0289		
	KILGOMEY AND ENVIRONS	519,926	54,074	7.82%	3.5890	5.4081		
	KINGSVILLE AND ENVIRONS	539,925	38,124	10.40%	3.9741	6.0305		
	KINGWOOD AND ENVIRONS	809,228	44,838					
	KIRBYVILLE AND ENVIRONS	47,701	1,555	7.06%	3.7026	6.3066		
	KYLE AND ENVIRONS	42,358	2,017	5.54%	3.7982	5.7784		
	LA GRANGE AND ENVIRONS	139,061	11,839	3.25%	4.0254	6.7935		
	LA MARQUE AND ENVIRONS	330,795	28,952	4.76%	3.7195	6.3341		
	LA PORTE AND ENVIRONS	532,019	36,937	8.51%	3.7114	6.2810		
	LACOSTE AND ENVIRONS	18,656	848					
	LAIKE HILL AND ENVIRONS	5,432	618	8.75%	3.6646	6.2984		
	LAKE JACKSON AND ENVIRONS	424,365	25,717	6.94%	3.6193	5.8646		
	LAREDO AND ENVIRONS	1,336,914	154,747	4.54%	3.7655	6.7023		
	LATEYO AND ENVIRONS	20,795	976	11.37%	3.9684	6.2857		
	LEAGUE CITY	285,760	16,816	6.06%	3.6257	6.0288		
	LEGGETT AND ENVIRONS	4,198	198					
	LIBERTY AND ENVIRONS	178,113	17,610	11.57%	3.7004	6.9471		
	LINDALE AND ENVIRONS	112,113	14,393	4.69%	3.9319	5.2937		
	LIVERPOOL	9,870	1,122	9.76%	3.7982	5.7784		
	LIVINGSTON AND ENVIRONS	152,570	10,647	5.88%	3.6393	6.0078		
	LOLITA AND ENVIRONS	9,271	785	4.71%	3.9899	6.8244		
	LONGVIEW AND ENVIRONS	1,127,191	102,050	9.88%	3.9108	6.9405		
	LOUISE AND ENVIRONS	22,722		12.83%	3.7545	5.5115		
	LOVELADY AND ENVIRONS	18,905	1,415	11.36%	3.6904	6.4703		
	LOPKIN AND ENVIRONS	1,669,992	62,525	6.97%	4.0368	6.4788		
	LUNDBERTON AND ENVIRONS	41,715	1,543	8.46%	3.7588	6.9536		
	MANVEL	24,746	2,051	9.05%	3.9715	6.0077		
	MARICHA AND ENVIRONS	13,101	622					
	MARSHALL AND ENVIRONS	1,105,261	71,090	3,207	14.11%	3.5935	5.6586	
	MATHIS AND ENVIRONS	74,801	9,049	7.48%	4.0792	6.4527		
	MAURICEVILLE AND ENVIRONS	9,043		3.74%	3.8142	4.9706		
	MCQUEENEY AND ENVIRONS	14,582		3.69%	3.7502	5.6631		
	MEADOWS	101,786	7,386	8.28%	3.6300	6.0083		
	MINEOLA AND ENVIRONS	169,208	11,378	4.74%	3.7543	6.7287		
	MIRABDO CITY AND ENVIRONS	6,977	1,040	6.43%	4.0269	5.6819		
	MISSOURI CITY	657,758	43,330	12.09%	3.7304	7.0872		
	MONT BELVIEU AND ENVIRONS	51,684	4,005	163	1.80%	3.8450	5.6105	
	MORGANS POINT	18,116	1,595	264	1.81%	3.6389	5.3664	
	MACOGDOCHES AND ENVIRONS	1,139,535	40,222					
	MADISSAU BAY AND ENVIRONS	209,121	2,177	7.25%	3.8031	6.1039		
	MECHES AND ENVIRONS	4,131	200	6.72%	4.0198	6.2036		
	MEDEVILLE AND ENVIRONS	46,451	4,432	14.90%	3.7515	7.5318		
	NEW BRAUNFELS AND ENVIRON	804,399	21,694	6.58%	3.8029	5.9798		
	NEW CANEY AND ENVIRONS	15,563	779	7.74%	3.5581	5.1631		
	NEW GULF AND ENVIRONS	13,263	1,858					
	NEW LONDON AND ENVIRONS	36,365	4,267	8.80%	3.6628	5.1673		
	NEW WILLARD AND ENVIRONS	800	42	3.52%	4.0728	5.5867		
	NORDHEIM AND ENVIRONS	8,986	866	1.04%	3.7851	5.3770		
	NORTH CLEVELAND AND ENVIR	3,746	365	4.84%	3.9681	6.1960		
	OAK RIDGE AND ENVIRONS	15,608	749	9.54%	3.6634	6.2595		
	ODGM AND ENVIRONS	41,215	87					
	OLITON AND ENVIRONS	3,584	454	2.69%	3.5642	5.2870		
	OLD OCEAN AND ENVIRONS	11,589	1,933	5.00%	3.7787	5.7598		
	ORANGE AND ENVIRONS	528,075	30,090	14.00%	3.6805	6.5900		
	ORANGE GROVE AND ENVIRONS	22,105	1,882	11.73%	3.9818	6.1632		
	ORCHARD	8,232	889	5.25%	4.0080	6.8497		
	OPERTON AND ENVIRONS	82,369	10,176					
	OYSTER CREEK AND ENVIRONS	24,824		9.63%	3.7358	7.1698		
	PALACIOS AND ENVIRONS	88,411	4,920	9.74%	3.9223	7.5659		
	PASADENA	2,532,656	150,141	4.79%	4.0303	5.4487		
	PEARLAND AND ENVIRONS	475,544	37,711	-2.1%	3.6985	6.3220		
	PECAN GROVE	142,213	18,770	12.66%	3.7528	7.9594		
	PETTUS AND ENVIRONS	11,554	1,023					
	PINE FOREST AND ENVIRONS	26,507	1,260	16.67%	3.6799	6.4883		
	PINEHURST AND ENVIRONS	48,701	4,624	5.69%	3.8708	6.4215		
	PINEY POINT VILLAGE	167,294	12,222	8.51%	3.7324	6.8015		
	PLACEDO AND ENVIRONS	7,856	274	10.79%	3.6846	6.4398		
	PLEAK	2,882		12.35%	3.9861	6.4152		
	PLEASANTON AND ENVIRONS	131,655	13,955					
	POINT COMFORT	19,138	498	14.60%	3.5198	5.4996		
	PORT LAVACA AND ENVIRONS	229,261	19,690	5.56%	3.6710	6.6821		
	PORTER AND ENVIRONS	34,094	1,735	5.92%	3.7577	5.9832		
	PORTLAND AND ENVIRONS	162,911	10,651	7.93%	3.6050	5.7761		
	POTEEF AND ENVIRONS	46,913	1,303	13.19%	3.6770	6.2320		
	POTH AND ENVIRONS	29,970	4,884					
	PREMONT AND ENVIRONS	39,067	3,171	8.85%	3.7568	8.4083		
				4.75%	3.9518	7.1521		
				9.49%	3.8617	6.8545		
				7.30%	3.7714	5.3150		
				3.48%	3.7246	6.6059		
				1.76%	3.6300	4.8744		
				10.59%	3.7077	6.6105		
				2.60%	3.7598	7.1687		
				8.58%	3.7222	6.5316		
				5.08%	3.7793	5.9580		
				6.53%	3.7565	6.8484		
				2.77%	3.6807	6.7505		
				16.29%	3.7582	6.9146		
				8.11%	3.7672	7.3517		

**TABLE 2—UNACCOUNTED FOR GAS, INVESTOR OWNED DISTRIBUTION SYSTEMS—1985
JANUARY 1, 1985 TO DECEMBER 31, 1985**

Company	City	Total Volume Gas Purchased (MCF)	Volume of Gas Unaccounted For Loss	% of Purchases Unaccounted For Gain	Average Purchase Price—\$/MCF	Avg. Sale Price—\$/MCF	Value of Unaccounted for gas	
ENTEX, INC.								
	PHICK AND ENVIRONS	12,179	226	1.85%	3.9438	6.3499		
	REDLAND AND ENVIRONS	14,679	702	4.78%	4.0042	5.8623		
	REFUGIO AND ENVIRONS	105,162	1,108	1.05%	3.6872	6.0762		
	RICHMOND AND ENVIRONS	321,418	35,012	10.89%	3.5558	5.4534		
	RICHWOOD AND ENVIRONS	45,372	1,392	3.06%	3.6907	6.6154		
	RIVERSIDE AND ENVIRONS	13,242	710	5.36%	4.1679	5.3396		
	ROMAN FOREST AND ENVIRONS	22,223	1,306	5.87%	3.7947	5.9570		
	ROSE CITY AND ENVIRONS	8,348	316	3.78%	3.8997	6.4111		
	ROSE HILL ACRES AND ENVIR	19,602	844	4.30%	3.8988	7.0173		
	ROSENBERG AND ENVIRONS	385,843	33,110	8.58%	3.6496	6.1779		
	ROSHARON AND ENVIRONS	61,832	3,687	5.96%	3.5170	4.7427		
	RUNGE AND ENVIRONS	19,651	2,219	11.29%	3.7510	7.3276		
	RUSK AND ENVIRONS	221,058	9,963	4.50%	4.0851	5.3681		
	SAN AUGUSTINE AND ENVIRON	102,201	458	.44%	4.1068	5.9740		
	SAN DIEGO AND ENVIRONS	66,039	1,067	1.61%	3.7190	6.5486		
	SAN LEON AND ENVIRONS	31,148						
	SAN MARCOS AND ENVIRONS	1,016,282	16,963	515	1.66%	4.8768		
	SANTA FE AND ENVIRONS	134,854	9,779	7.25%	3.6052	6.0874		
	SARATOGA AND ENVIRONS	8,478	834	9.83%	3.8751	7.0367		
	SCHERTZ AND ENVIRONS	70,297	3,609	5.13%	3.7099	6.1278		
	SCHUIENBURG AND ENVIRONS	90,935	4,367	4.80%	3.6901	6.0874		
	SCOTTSVILLE AND ENVIRONS	10,451	499	4.77%	4.0876	5.1793		
	SEABROOK AND ENVIRONS	161,616	25,587	15.83%	3.6009	5.4525		
	SEADRIFT AND ENVIRONS	16,379						
	SEGUIN AND ENVIRONS	610,818	48,863	1,537	9.38%	7.2291	7.2967	
							5.6059	
	SFLMA	11,155						
	SHELBYVILLE	7,842	358	3,791	4.56%	4.1212	6.5463	
	SHEPHERD AND ENVIRONS	19,624	1,395	7.10%	3.9037	7.3412		
	SHOREACRES AND ENVIRONS	46,508	3,682	7.91%	3.6808	6.0876		
	SILSBEE AND ENVIRONS	182,085	18,414	10.11%	3.8704	6.5379		
	SINTON AND ENVIRONS	111,093	16,600	14.94%	3.7319	6.7786		
	SKIDMORE AND ENVIRONS	10,291	441	4.28%	3.7507	7.2272		
	SMITHVILLE AND ENVIRONS	95,033	4,172	4.39%	3.7561	6.3446		
	SOUR LAKE AND ENVIRONS	33,709	4,792	14.21%	3.9131	7.4447		
	SOUTH HOUSTON	279,245	14,435	5.16%	3.7599	6.1811		
	SOUTHSIDE PLACE	95,388	8,355	8.75%	3.7836	5.4412		
	SPRING AND ENVIRONS	272,924	9,148	3.35%	3.7788	6.7353		
	SPRING VALLEY	96,988	3,129	3.22%	3.7820	6.0345		
	STAFFORD	307,229	23,747	7.72%	3.6809	5.5134		
	STORELL AND ENVIRONS	12,395	590	4.75%	3.9604	6.8827		
	SUGARLAND AND ENVIRONS	815,306	22,025	2.70%	3.6614	5.6004		
	SWAN AND ENVIRONS	10,809	513	4.74%	4.0052	5.9075		
	SYLVAN-HARMONY AND ENVIRO	61,393	8,189	13.33%	3.9623	6.1927		
	TAPT AND ENVIRONS	102,444	6,586	6.42%	3.7214	6.3563		
	TATUM AND ENVIRONS	25,589	1,265	4.94%	4.0148	6.8255		
	TAYLOR LAKE VILLAGE	91,562	784	.85%	3.6953	5.8781		
	TEAL RUN AND ENVIRONS	5,957						
	TEHAMA AND ENVIRONS	64,950		2,409	40.43%	3.6310	4.6310	
	TEXAS CITY AND ENVIRONS	950,489	64,090	77	.11%	4.2162	5.4359	
	TIMPSON AND ENVIRONS	45,451	5,664	6.74%	3.6061	5.8172		
					12.46%	4.0458	6.1874	
	TRINITY AND ENVIRONS	68,490	9,356	13.66%	4.0220	6.7592		
	TROUP AND ENVIRONS	63,757	8,449	13.25%	3.9747	6.3721		
	TULZETA AND ENVIRONS	3,149	84	2.66%	3.7648	8.7622		
	TURNERTOWN AND ENVIRONS	19,196	1,582	8.24%	3.9199	6.1164		
	TYLER AND VICINITY	3,634,366	440,070	12.10%	3.9997	5.6313		
	UNION GROVE AND ENVIRONS	4,523	483	10.67%	3.9481	6.4529		
	UNIVERSAL CITY AND ENVIRO	226,672	20,675	9.12%	3.7430	6.0588		
	VAN AND ENVIRONS	75,224	10,814	14.37%	3.9835	6.3583		
	VAN VLECK AND ENVIRONS	24,859	2,949	11.86%	3.6501	6.2753		
	VANDERBILT AND ENVIRONS	9,440	419	4.43%	3.7360	6.3081		
	VICTORIA AND ENVIRONS	1,105,541	48,095	4.35%	3.7075	6.1185		
	VICTORY GARDENS AND ENVIR	10,901	521	4.77%	3.9133	6.9606		
	VIDOK AND ENVIRONS	202,520	12,929	6.38%	3.8710	6.8602		
	W UNIVERSITY PLACE	421,178	39,932	9.48%	3.8110	6.0557		
	WALLIS	23,875	2,737	11.46%	3.6821	6.6582		
	WARREN CITY AND ENVIRONS	3,934	191	4.85%	4.0629	6.7004		
	WASKOH AND ENVIRONS	85,005	2,615	3.07%	4.1234	5.6607		
	WEBSTER	134,285	7,060	5.25%	3.5118	4.6437		
	WEINER AND ENVIRONS	86,139	3,488	4.04%	3.6699	5.7439		
	WEST COLUMBIA AND ENVIRO	90,334	8,460	9.36%	3.6675	6.4342		
	WEST ORANGE AND ENVIRONS	99,831	8,725	8.73%	3.8970	6.9482		
	WHARTON AND ENVIRONS	248,249	20,659	8.32%	3.6040	5.8026		
	WHITE OAK AND ENVIRONS	93,970	13,672	14.54%	3.9609	6.4207		
	WILLS POINT AND ENVIRONS	81,120	4,276	5.27%	3.8945	6.4370		
	WIMBIE AND ENVIRONS	34,886	1,664	4.76%	3.9027	6.8672		
	WOODLANDS AND ENVIRONS	558,388	17,143	3.07%	3.8168	5.7934		
	YORKTOWN AND ENVIRONS	50,877	5,990	11.77%	3.7396	6.8812		
	ALL BUREL	4,002,673	24,066	.60%	3.5251	4.7811		
	COMPANY TOTAL	120,239,831	7,444,278	95,316	6.11%	3.7307	5.6797	27,416,772

**TABLE 2—UNACCOUNTED FOR GAS, INVESTOR OWNED DISTRIBUTION SYSTEMS—1985
JANUARY 1, 1985 TO DECEMBER 31, 1985**

Company	City	Total Volume Gas Purchased (MCF)	Volume of Gas Unaccounted For Loss	Volume of Gas Unaccounted For Gain	% of Purchases Unaccounted For	Average Purchase Price—\$/MCF	Avg. Sale Price—\$/MCF	Value of Unaccounted for gas
GRANGERLAND-WIGGINSVILLE GAS CO.								
GRANGERLAND		16,264	5,473		33.65%	4.3083	9.6546	
COMPANY TOTAL		16,264	5,473		33.65%	4.3083	9.6546	23,579
GULF SIDE GAS COMPANY								
PORT ARANSAS		40,449		2,694	6.59%	3.6724	6.3163	
COMPANY TOTAL		40,449		2,694	6.59%	3.6724	6.3163	9,893
HIGH PLAINS NATURAL GAS CO.								
CANADIAN		175,419	8,960		5.10%	3.1895	4.7759	
HIGGINS		33,374	2,177		6.52%	3.1895	4.9264	
MOBEETIE		13,779		277	2.01%	3.1901	4.7427	
ALL RURAL		170,720	8,537		5.00%	3.2284	4.7608	
COMPANY TOTAL		393,292	19,951		5.07%	3.2064	4.5635	63,970
J. F. MEACHEN GAS DISTRIBUTION S								
MEACHEN MEADOWS		3,197	707		22.11%	4.9706	7.7305	
COMPANY TOTAL		3,197	707		22.11%	4.9706	7.7305	3,514
JUNCTION NATURAL GAS COMPANY								
JUNCTION		103,979	19,406		18.66%	1.7916	5.4363	
COMPANY TOTAL		103,979	19,406		18.66%	1.7916	5.4363	34,767
LONE STAR GAS COMPANY, A DIV. OF								
ABBOTT		10,059	940		9.34%	3.8634	5.8827	
ABILENE		9,883,532	283,187		2.86%	3.8018	4.4397	
ALBA		37,088	962		2.59%	3.7126	4.7007	
ALBANY		96,578	10,545		10.91%	3.8777	6.0039	
ALLEN		197,409	14,616		7.40%	3.8969	5.7576	
ALMA		1,289	2		.15%	3.9162	7.1064	
ALVARADO		59,718	4,745		7.94%	3.8744	6.1125	
ALYDOR		28,654	2,865		9.99%	3.8761	5.8382	
ANGUS		1,343			.00%	3.8928	5.4080	
ANNA		29,731	3,288		11.05%	3.9018	6.1000	
ANSONA		8,237	273		3.31%	3.9113	5.9819	
ANSON		93,032	5,096		5.47%	3.8891	5.8883	
ANCHER CITY		58,557	5,381		9.18%	3.8945	6.9307	
ANGLE		15,954	1,238		7.75%	3.9037	6.1647	
ATHENS		546,244	32,507		5.95%	3.7307	5.0599	
AUBREY		30,129	5,861		19.45%	3.8875	5.9251	
AUSTIN		170,831			.00%	3.4145	3.6832	
AVILCH		6,178	116		1.87%	3.8611	5.7066	
AVERY		13,344	849		6.36%	3.8813	6.6792	
AVOCA		4,223	529		12.52%	3.9081	6.0357	
AZLE		137,662	9,030		6.55%	3.8672	5.6946	
BAINC		59,012	4,207		7.12%	3.8822	5.5635	
BALLINGER		132,660	6,721		5.06%	3.8953	5.8552	
BANDERA		34,665	2,028		5.85%	3.8872	5.8470	
BANGS		45,985	2,269		4.93%	3.8639	6.0431	
BARDEWELL		7,708	439		5.69%	3.8878	6.9857	
BARNY		4,492	545		12.13%	3.8909	7.0228	
BARTLETT		37,346	3,657		9.79%	3.8747	6.1401	
BELLEVUE		12,360	679		5.49%	3.9007	6.1374	
BELLS		26,735	2,275		8.50%	3.8754	6.0682	
BELTON		346,442	24,989		7.21%	3.7518	5.4395	
BEN WHEELER		7,832	326		4.16%	3.8810	6.4695	
BENJAMIN		10,293	801		7.78%	3.9060	6.4837	
BERTAM		18,717	888		4.74%	3.8867	6.5032	
BLACKWELL		9,501	1,249		13.14%	3.8514	5.9060	
BLANKET		9,472	891		9.40%	3.8899	6.5179	
BLOOMING GROVE		25,841	2,770		10.71%	3.8560	6.3600	
BLOSSOM		21,285	3,534		16.60%	3.8889	6.6850	
BLUE RIDGE		13,657	137		1.00%	3.8746	6.5309	
BLUM		8,876	784		8.83%	3.8922	6.8002	
BOGATA		37,601	5,741		15.26%	3.8805	6.6136	
BONHAM		317,317	32,906		10.36%	3.8193	5.8174	
BOWIE		259,182	12,134		4.68%	3.8711	5.5261	
BOYD		21,195		1,619	7.63%	3.8640	6.0305	
BRASHEAR		3,989	188		4.71%	3.9140	6.8224	
BRENCMD		29,777	4,417		14.83%	3.8433	6.7095	
BRIDGEPORT		126,942	8,018		6.31%	3.8882	5.6512	
BRISTOL		6,523	947		14.51%	3.8907	6.4322	
BRITTON		4,220	351		8.31%	3.9156	5.7149	
BROOKTE		27,148	3,245		11.95%	3.8738	5.8747	
BROOKSTON		2,700	203		7.51%	3.8970	6.3416	
BROWNSBORO		17,301	1,971		11.39%	3.8269	5.6107	
BROWNWOOD		1,101,825	44,306		4.02%	3.7238	4.7040	
BRUCEVILLE-EDDY		15,892	1,340		8.43%	3.8932	6.7859	
BRUSHY CREEK		120,010	16,402		13.66%	3.8515	6.2505	
BRYAN		6,722,034	82,342		1.22%	3.6149	4.1678	
BUCK HOLTS		8,593	1,223		14.23%	3.6503	7.1723	
BUFFALO		39,534	6,088		15.39%	3.8478	6.0313	
BUFFALO GAP		11,498	268		2.33%	3.8977	5.7378	
BURKBURNETT		350,260	20,670		5.90%	3.8108	5.1902	

**TABLE 2—UNACCOUNTED FOR GAS, INVESTOR OWNED DISTRIBUTION SYSTEMS—1985
JANUARY 1, 1985 TO DECEMBER 31, 1985**

Company	City	Total Volume Gas Purchased (MCF)	Volume of Gas Unaccounted For Loss	% of Purchases Unaccounted For	Average Purchase Price—8/MCF	Avg. Sale Price—8/MCF	Value of Unaccounted for gas
LOVE STAR GAS COMPANY, A DIV. OF							
BURLESON		233,049	7,114	3.05%	3.8199	5.3894	
BURNET		122,103	6,330	5.18%	3.8595	5.5298	
BUTTERCUP CREEK		37,956	3,676	9.68%	3.8405	6.5369	
BYERS		30,981	1,871	6.03%	3.7550	5.2230	
CADDOC		1,506	713	47.34%	3.9788	6.8335	
CADDOC MILLS		30,366	2,793	9.19%	3.8730	6.6542	
CALDWELL		151,429	7,388	4.87%	3.7595	5.2194	
CALVERT		40,224	4,395	10.92%	3.8725	6.2490	
CAMEFON		179,974	21,249	11.80%	3.8571	6.0425	
CAMPBELL		11,732	1,541	13.13%	3.8716	6.3494	
CANTON		80,916	6,535	8.07%	3.8648	6.1180	
CANON		14,793	586	3.96%	3.8495	5.9445	
CARLSBAD		67,707		1.16%	3.7055	4.2963	
CARRILLTON		5,069,117	703,645	13.88%	3.7988	4.8690	
CEDAR HILL		147,741	14,623	9.89%	3.8081	5.5617	
CEDAR PARK		51,226	14,018	27.36%	3.8123	6.5779	
CELESTE		22,744	1,678	7.37%	3.8825	6.3455	
CELIINA		54,184	5,099	9.41%	3.8713	6.0929	
CENTER POINT		19,478	2,416	12.40%	3.8872	5.6772	
CENTERVILLE		24,100	2,535	10.51%	3.8773	6.1398	
CHANDLER		32,304	837	2.59%	3.8850	6.0585	
CHAPEL HILL		22,032		16.23%	3.7439	5.4454	
CHICO		25,822	2,812	10.88%	3.8561	5.8866	
CHILDRSS		244,321	9,137	3.73%	3.8864	5.6846	
CHILLICOTHE		48,164	6,419	13.32%	3.8927	6.0348	
CHILTON		9,095	803	8.82%	3.8941	6.4842	
CHRISTOUAL		12,873	728	5.65%	3.9058	5.6931	
CISCO		148,239	375	.75%	3.8751	5.8347	
CLARENDON		113,296		1.50%	3.8923	5.0904	
CLARKSVILLE		155,395	14,647	9.42%	3.8937	6.0083	
CLENDHNE		1,817,526		3.68%	3.6059	4.1934	
CLIPTON		96,620	7,450	7.71%	3.8785	5.7584	
CLYDE		71,367	2,242	3.14%	3.8803	5.5515	
COLMAN		380,531	21,942	5.76%	3.8487	5.1095	
COLLINSVILLE		26,105	2,234	8.55%	3.8938	6.1025	
COLONY, THE		80,215	6,044	7.53%	3.8828	5.8757	
COLORADO CITY		154,393		.69%	3.8639	5.4462	
COMACHE		140,715	13,034	9.26%	3.8695	5.9437	
COMFORT		32,716	4,208	12.86%	3.8975	5.6444	
COMMERCE		361,246	49,481	13.69%	3.8789	5.5682	
COMO		17,116	1,562	9.12%	3.7993	6.1329	
COOLIDGE		26,867	2,760	10.27%	3.8462	6.1112	
COOPER		60,422	5,825	9.64%	3.8795	6.9312	
COPPELL		194,769	12,372	6.35%	3.8782	5.6684	
COPPERAS COVE		282,806	16,676	5.89%	3.8536	5.8351	
CORSICANA		1,905,149	111,759	5.86%	3.6942	4.4191	
COVINGTON		6,017	720	11.96%	3.8750	6.1969	
CRANLALL		33,166	3,662	11.04%	3.8400	5.7403	
CRANEFORD		12,375	540	4.36%	3.9000	5.6792	
CROSSROADS		1,633	1	.06%	3.9130	5.0496	
CUMBY		17,571	1,237	7.04%	3.8949	6.6520	
DALLAS		87,667,870	4,875,716	5.56%	3.7439	4.3782	
DAWSON		24,880	3,712	14.91%	3.8852	6.9314	
DE LEON		70,268		9.74%	3.8652	5.8056	
DECATUR		197,586		1.467	3.7821	5.1055	
DENISON		1,218,810	32,836	2.69%	3.7563	5.1980	
DENTON		2,761,511	720	1.07%	3.8518	4.9390	
DEPORT		22,479	2,078	9.24%	3.8808	6.1961	
DESDMONA		9,557	892	9.33%	3.8153	5.2995	
DESOTO		627,827	84,902	13.52%	3.8644	5.7975	
DETROIT		13,904	2,237	11.83%	3.8883	6.6643	
DEW REG AIRPORT		511,777	40,131	7.84%	3.6571	4.4449	
DODD CITY		9,350	1,432	15.31%	3.8778	6.2943	
DODSON		9,202	1,177	12.79%	3.8824	5.7522	
DUBLIN		83,490	7,395	8.85%	3.8929	5.9876	
DUNCANVILLE		866,031	74,066	8.55%	3.8670	5.7171	
EARLY		37,798	2,549	6.74%	3.8828	5.8375	
EASTLAND		131,356	12,051	9.17%	3.8844	6.2726	
ECTOR		14,280	1,475	10.32%	3.8756	6.8899	
EDEM		40,736	2,701	6.63%	3.8694	6.3202	
EDOM		4,444	153	3.41%	3.8570	6.4396	
ELECTRA		148,318	7,894	5.32%	3.8728	5.6966	
ELM ROTT		33,972	2,499	7.35%	3.8021	5.0905	
ELMO		8,528	726	8.51%	3.8680	6.4574	
ERHOUSE		3,665	414	11.29%	3.8974	7.2855	
ENROY		32,500	2,638	8.11%	3.8442	6.2359	
ENLOE		2,498	332	11.07%	3.8866	6.9711	
ENNIS		828,006	51,379	6.20%	3.6806	4.7478	
ESTELLINE		11,639	2,129	18.29%	3.9123	5.6560	

**TABLE 2—UNACCOUNTED FOR GAS, INVESTOR OWNED DISTRIBUTION SYSTEMS—1985
JANUARY 1, 1985 TO DECEMBER 31, 1985**

Company	City	Total Volume Gas Purchased (MCF)	Volume of Gas Unaccounted For Loss	% of Purchases Unaccounted For Gain	Average Purchase Price—8/MCF	Avg. Sale Price—8/MCF	Value of Unaccounted for gas
LONE STAR GAS COMPANY, A DIV. OF							
EUSTACE		20,355	3,576				
EVANT		11,042	91	17.56%	3.8320	6.1513	
FAIRFIELD		89,858	15,181	.82%	3.9036	6.7139	
FAIRVIEW		3,058	201	17.00%	3.9063	5.8076	
FAIRVIEW		9,953	2	6.57%	3.7927	5.6959	
				.02%	3.8987	5.0524	
FARMERSVILLE		146,630	8,016				
FATE		6,133	829	5.46%	3.7228	5.1589	
FERRIS		65,626	3,632	13.51%	3.8939	7.7670	
FORNEY		70,665	5,483	5.53%	3.8693	6.1818	
FORRESTON		5,322	394	7.70%	3.8730	6.3352	
				7.40%	3.9057	6.1073	
FORT GATES		13,204	696				
FORT WORTH		26,872,294	1,396,802	5.27%	3.8875	6.7911	
FRANKLIN		35,862	6,578	5.19%	3.7834	4.8887	
FRANKSTON		31,503	1,816	18.34%	3.8769	6.2706	
FREDERICKSBURG		224,757		5.76%	3.8771	6.2008	
				8.00%	3.8537	5.6509	
FRISCO		301,364	33,805				
FROST		16,135	2,183	11.21%	3.7007	4.6448	
GAINESVILLE		560,765	40,920	13.52%	3.8725	6.7249	
GARLAND		11,832,500	1,017,077	7.21%	3.8538	5.8246	
GATESVILLE		312,706	12,793	8.59%	3.8287	5.1922	
				4.09%	3.8427	5.6564	
GCIP		196,375	5,781				
GEORGETOWN		377,015	20,492	2.94%	3.6889	4.4411	
GLEN ROSE		62,346	5,826	5.43%	3.8402	5.9269	
GODLEY		18,816	2,628	9.34%	3.8751	5.6978	
GOLDTHWAITE		66,754	4,894	13.95%	3.8716	5.5864	
				7.33%	3.8777	5.5166	
GORDON		15,821	1,312				
GOREE		15,650	1,302	8.29%	3.8658	6.1340	
GORMAN		81,960	2,705	8.31%	3.9058	6.1647	
GRANBURY		105,600	9,160	3.30%	3.8260	5.2556	
GRAND PRAIRIE		2,433,776	183,714	8.67%	3.8665	5.9778	
				7.54%	3.8031	5.3840	
GRANVIEW		47,651	4,822				
GRANGER		36,198	3,390	10.11%	3.8367	5.6854	
GRAPEVINE		661,906	64,601	9.36%	3.8714	6.3580	
GREENVILLE		1,096,285	91,023	9.75%	3.8711	5.6703	
GROESBECK		142,023	11,182	8.30%	3.8082	5.5559	
				7.87%	3.7401	5.1871	
GUNTER		24,178	2,096				
GUSTINE		15,997	1,469	8.66%	3.8705	5.9488	
HAMILTON		106,469	10,458	11.68%	3.8542	6.0940	
HANLIN		130,367	12,876	9.82%	3.8550	6.0801	
HARKER HEIGHTS		123,734	11,810	9.87%	3.8261	5.3454	
				9.17%	3.8785	6.6005	
HARCLD		4,435	249				
HASSELL		132,898	10,994	5.61%	3.9006	5.7047	
HASLET		5,968	1,085	8.27%	3.8899	5.6860	
HAWLEY		16,618	2,468	14.18%	3.8711	6.9482	
HEARDE		211,262	22,268	14.85%	3.8466	5.5009	
				10.54%	3.8805	5.3593	
HEATH		17,345					
HEDLEY		21,821	1,955	.00%	3.9148	5.8078	
HENRIETTA		108,304	7,842	8.95%	3.8754	5.3759	
HENNING		10,544	649	7.24%	3.8901	6.0318	
HICKS FIELD		8,668		6.15%	3.8997	5.4457	
				7.07%	3.9344	4.5079	
HICO		37,370	2,971				
HILLSBORO		417,684	27,140	7.95%	3.8849	6.0582	
HOLLAND		17,642	2,991	6.49%	3.7172	4.8790	
HOLLIDAY		35,118	4,855	16.95%	3.8797	6.4088	
HONEY GROVE		70,543	5,272	13.82%	3.8713	6.4985	
				7.47%	3.8794	5.9565	
HOME		63,180	2,863				
HUBBARD		48,582	7,506	4.53%	3.8390	5.4477	
HUTCHINS		140,153	13,985	15.45%	3.8759	6.3481	
HUTCH		15,013	1,840	9.67%	3.8158	4.9693	
IOWA PARK		254,218	22,866	12.25%	3.8593	6.2398	
				8.99%	3.7620	5.1712	
IREDELL		11,709	591				
IRVING		4,641,764	242,018	5.04%	3.8783	5.6355	
ITALY		46,620	4,244	5.21%	3.8035	5.2022	
ITASCA		53,145	4,140	9.10%	3.8316	5.6751	
JEAN		2,737	304	7.79%	3.8488	6.0664	
				11.10%	3.8977	6.5364	
JOHNTOWN		7,319	718				
JOSEPHINE		10,280	1,335	9.81%	3.7871	5.1316	
JOSHUA		53,906	2,467	12.98%	3.8810	6.3795	
JUSTIN		25,287	974	4.57%	3.8371	5.2557	
KAHAY		3,380	56	3.85%	3.9060	6.0396	
				1.65%	3.8976	5.9744	
KAUFMAN		182,133	15,895				
KLENE		78,614	6,202	8.72%	3.7816	5.6839	
KELLER		117,042	6,453	7.88%	3.8609	5.6350	
KEMP		32,862	3,283	5.51%	3.7996	5.1264	
KERENS		51,843	6,747	9.99%	3.8727	6.1205	
				13.01%	3.8772	6.5371	
KERNVILLE		544,482	31,174				
KILLEEN		877,969	71,943	5.72%	3.8182	5.1735	
KIRKLAND		2,548	420	8.19%	3.8533	5.8495	
KNOX CITY		63,657	6,209	16.48%	3.8944	5.8797	
				9.75%	3.8868	5.9967	

**TABLE 2—UNACCOUNTED FOR GAS, INVESTOR OWNED DISTRIBUTION SYSTEMS—1985
JANUARY 1, 1985 TO DECEMBER 31, 1985**

Company	City	Total Volume Gas Purchased (MCF)	Volume of Gas Unaccounted For Loss	% of Purchases Unaccounted For	Average Purchase Price—8/MCF	Avg. Sale Price—8/MCF	Value of Unaccounted for gas
LONE STAR GAS COMPANY, A DIV. OF							
	KOSSE	12,362	1,393	11.26%	3.9812	6.6342	
	KRUM	29,192	532	1.82%	3.8987	6.0261	
	LADONIA	25,058	2,699	10.77%	3.8286	6.4113	
	LAKE DALLAS	94,150	7,701	8.17%	3.8871	5.9501	
	LAKEVIEW	11,323	1,409	12.44%	3.8923	5.7763	
	LAMPASAS	189,949	7,967	4.19%	3.8099	5.4883	
	LANCASTER	395,670	44,162	11.16%	3.8508	5.5378	
	LAVON	3,728	355	9.52%	3.8621	5.8678	
	LAWN	14,391	4,359	30.28%	3.8515	5.7718	
	LEONA	4,984		.02%	3.8533	5.0684	
	LEONARD	43,826	3,108	7.09%	3.8838	6.2488	
	LEWISVILLE	1,060,102	32,854	3.09%	3.8556	5.5804	
	LEXINGTON	30,398	4,205	13.83%	3.8595	5.8916	
	LILLIAN	3,433	101	2.94%	3.9077	5.8962	
	LINDSAY	11,769	1,174	9.97%	3.8865	5.9731	
	LIPAW	8,817	847	9.60%	3.8777	6.6526	
	LITTIE ELM	27,883	5,512	19.76%	3.8710	6.2351	
	LITTLE RIV-ACADEMY	19,112	1,764	9.22%	3.8847	6.4973	
	LLANC	68,714	6,319	9.19%	3.8792	6.2603	
	LONETA	14,716	716	4.86%	3.8944	6.3957	
	LONE OAK	16,647	754	4.52%	3.8608	6.2520	
	LORAIN	24,977	1,972	7.89%	3.8915	5.4007	
	LORENA	10,303	96	.93%	3.9043	6.4897	
	LOTT	19,996	1,365	6.82%	4.0671	6.5213	
	LUEDERS	13,406	935	6.97%	3.9085	6.6136	
	MADAM	45,612	3,387	7.42%	3.8445	5.8005	
	MADISONVILLE	100,695	12,375	12.26%	3.8514	6.0971	
	MAIAKOFF	99,533	9,213	9.25%	3.7583	4.9713	
	MALONE	8,602	970	11.27%	3.8758	6.5483	
	MANOE	19,381	767	3.95%	3.8458	5.9359	
	MANSFIELD	242,175	10,586	4.37%	3.7641	4.9348	
	MARBIE FALLS	90,767	13,027	14.35%	3.8572	5.9426	
	MARLIN	295,433	23,553	7.97%	3.7701	5.4684	
	HART	69,425	6,870	9.89%	3.8795	6.7701	
	HAY	9,517	392	4.11%	3.8820	6.1788	
	HAYPEARL	17,119	1,318	7.69%	3.8527	5.6424	
	MCQUEGOR	133,442	16,304	12.21%	3.8808	6.7777	
	MCKINNEY	895,497	94,000	10.49%	3.8191	5.5664	
	MEGARGEL	14,549	1,018	6.99%	3.9192	6.4772	
	MELISSA	14,066	1,775	12.61%	3.8842	6.3546	
	MERPHIS	140,381		725	.51%	3.8810	5.4314
	MERILIAN	43,521	5,959	13.69%	3.8570	5.6826	
	MERKEL	71,916	145	.20%	3.8764	5.4022	
	MESQUITE	3,013,981	256,303	8.50%	3.8273	5.2850	
	METROPLEX HOSPITAL	13,530		175	1.29%	3.7963	4.9761
	MEXIA	225,889	22,813	10.09%	3.8573	6.1772	
	MID-CITIES	9,619,627	665,078	6.91%	3.7631	4.9750	
	MIDCOTNIAN	1,082,474	8,028	.74%	3.4966	3.9567	
	MIDWAY	4,094	487	11.89%	3.8955	6.3518	
	MILES	20,909	2,651	12.67%	3.9005	6.0565	
	MILPCRO	15,432	2,393	15.50%	3.8838	6.1541	
	MONTAGUE	9,492	844	8.89%	3.9091	5.6946	
	MOODY	38,923	4,654	11.95%	3.8834	5.7701	
	MOWAN	10,946	1,018	9.30%	3.8679	7.0293	
	MORGAN	8,102	688	8.49%	3.8906	6.0712	
	MOUNTAIN COHN	4,807	108	2.24%	3.9291	5.7727	
	MURKSTER	172,201	5,009	2.90%	3.5992	4.1877	
	MUNDAY	66,746	5,796	8.68%	3.8952	6.1786	
	MURCHISON	11,550	1,076	9.31%	3.8546	6.2659	
	MYRA	4,820	81	1.68%	3.9122	5.7198	
	NEVADA	11,791	2,046	17.35%	3.8839	5.9313	
	NEVASK	12,871	1,587	12.33%	3.8779	5.9817	
	NEWCASTLE	16,634	772	4.64%	3.8794	6.3540	
	NOCONA	113,462	6,065	5.34%	3.9086	6.1372	
	NORRANGEE	19,035	2,222	11.67%	3.8874	6.1335	
	NORTH ZULCH	7,373	823	11.16%	3.8756	6.1064	
	NOVICE	6,037	347	5.74%	3.9202	6.5195	
	OAKWOOD	13,097	1,423	10.86%	3.8554	6.5715	
	OHLEN	13,146	3,520	26.77%	3.8862	5.4682	
	ODELL	3,251	105	3.22%	3.9280	6.2959	
	OGLESBY	11,344	1,637	14.43%	3.8810	5.9202	
	OKLAUNION	4,208	360	8.55%	3.8776	5.7170	
	OLDEN	8,539	1,015	11.88%	3.9273	6.9664	
	OLNEY	249,668	8,632	3.45%	3.7426	5.2074	
	OSCEOLA	1,903	91	4.78%	3.9017	6.8079	
	PADUCAH	82,941	4,330	5.22%	3.8822	5.6593	
	PAINT ROCK	7,242	412	5.68%	3.9705	6.6384	
	PALESTINE	640,913	65,684	10.24%	3.8380	5.5911	
	PALMER	29,006	590	2.03%	3.8671	6.5701	

**TABLE 2—UNACCOUNTED FOR GAS, INVESTOR OWNED DISTRIBUTION SYSTEMS—1985
JANUARY 1, 1985 TO DECEMBER 31, 1985**

Company	City	Total Volume Gas Purchased (MCF)	Volume of Gas Unaccounted For Loss	% of Purchases Unaccounted For Gain	Average Purchase Price—8/MCF	Avg. Sale Price—8/MCF	Value of Unaccounted for gas
LOME STAR GAS COMPANY, A DIV. OF							
PARADISE		10,519	925				
PARIS		2,225,898	75,942	8.79%	3.8416	5.7242	
PECAD GAP		7,985	183	3.41%	3.6390	4.4560	
PENFIOPE		5,467	923	2.29%	3.9106	6.8816	
PETROLIA		19,869	924	16.88%	3.8934	7.0528	
				4.65%	3.8723	6.3046	
PETTY		3,516	420				
PFLUGERVILLE		158,136	14,216	11.94%	3.8868	6.2481	
PICATON		5,556		8.98%	3.8360	7.0695	
PILOT POINT		63,578	5,654	1.18%	3.8731	6.4909	
POINT		24,542	1,359	8.89%	3.8915	6.0137	
				5.53%	3.7316	5.3189	
PONDER		9,365	195				
POTTSBORO		28,795	4,396	2.08%	3.8098	5.5909	
POTTSVILLE		2,330		15.26%	3.9026	7.0196	
POWELL		3,200	333	1.58%	3.9193	6.2902	
POYNER		5,294	213	10.40%	3.8191	6.1859	
				4.02%	3.8468	6.3308	
PRINCETON		58,622	6,693				
PROSPER		26,614	3,525	11.41%	3.8529	6.1042	
PURMAN		2,265	321	13.24%	3.8606	6.0403	
QUANAH		239,542	25,452	14.17%	3.8883	7.5828	
QUINLAN		46,368	1,919	10.62%	3.8288	5.1167	
				4.13%	3.8486	5.7675	
QUITMAN		80,612	8,865				
RANGER		105,985	6,067	10.99%	3.8705	5.8679	
REAGAN		3,280	491	5.72%	3.8854	6.0466	
RED CAK		39,529	990	14.96%	3.8741	6.7942	
RENO		15,490	92	2.50%	3.8462	5.8409	
				.59%	3.8895	6.2580	
RENO		1,316	1				
RETRAT		2,736	1	.07%	3.9369	5.5217	
RHOME		16,862	1,371	.03%	3.9178	5.8629	
RICE		9,199	720	8.13%	3.8802	5.7448	
RICHLAND		4,872	286	7.82%	3.9009	6.5449	
				5.87%	3.8801	7.0270	
RIESEL		13,955	2,138				
RIO VISTA		11,601	1,044	15.32%	3.8767	6.4283	
ROANCKE		37,321	8,840	8.99%	3.9033	5.7941	
ROBERT LEE		26,138		23.68%	3.8490	5.4525	
ROBY		33,763	2,562	9.09%	3.8957	6.2261	
				7.58%	3.8867	5.5566	
ROCHESTER		23,234	1,360				
ROCKDALE		123,092	15,675	5.85%	3.8668	5.7761	
ROCKWALL		358,039	20,075	12.73%	3.8648	6.1875	
ROGERS		27,270	4,249	5.60%	3.7771	4.8560	
ROSCOE		47,977		15.58%	3.8846	7.1114	
				1.02%	3.8552	5.4381	
ROSEBUD		48,072	5,646				
ROSS		2,884		11.74%	3.8831	6.4278	
ROTAH		70,472	5,852	18.44%	3.9563	5.4939	
ROUND ROCK		459,756	2,054	8.30%	3.8833	5.6442	
ROVENA		12,482	1,208	.44%	3.7893	5.8003	
				9.67%	3.8801	5.9518	
ROWLETT		214,188	20,855				
ROYCE		20,433	2,053	9.73%	3.8657	5.4738	
ROYSE CITY		49,093	2,823	10.04%	3.8941	6.1496	
RULE		38,534	1,659	5.75%	3.8787	6.5946	
RUNAWAY BAY		6,478	517	4.30%	3.8857	5.4576	
				7.98%	3.8981	7.5150	
SACHSE		114,743	8,531				
SADLER		10,055	1,228	7.43%	3.8902	6.2058	
SAGINAW		420,145	8,472	12.21%	3.9066	5.9710	
SAINT JO		33,762	1,995	2.01%	3.6839	4.5333	
SALTILLO		4,419	745	5.90%	3.9026	6.0002	
				16.85%	3.9011	7.1897	
SAN ANGELO		2,765,775	334,088				
SAN SABA		78,182	12,898	12.07%	3.8745	5.2620	
SANGER		65,908		16.49%	3.8598	6.0993	
SANTA ANNA		36,398	5,054	.22%	3.8873	6.4478	
SANTO		9,170	786	13.88%	3.8932	6.2370	
				8.57%	3.9070	6.0732	
SAVOY		22,212	3,100				
SCURRY		5,583	238	13.95%	3.8734	5.8752	
SEYMCUR		165,089	7,399	4.26%	3.9199	6.1175	
SHADY SHORES		28,099	2,289	4.48%	3.8906	5.8258	
SHERMAN		2,871,098	106,748	8.14%	3.9055	6.1955	
				3.71%	3.6430	4.4207	
SNYDER		461,515	2,365				
SOMERVILLE		29,668	1,397	.51%	3.8603	5.3750	
SONORA		101,354	4,965	4.70%	3.8823	6.3210	
SOUTHMAID		45,817		4.89%	3.8670	5.7213	
SPRINGTOWN		38,248	4,190	.00%	3.5987	3.9375	
				10.95%	3.8391	5.8946	
STAMFORD		172,096	9,150				
STAR		2,463	77	5.31%	3.4901	5.8246	
STAR HARBOR		11,139	690	3.12%	3.9147	5.5026	
STEPHENVILLE		475,653	25,738	6.19%	3.8231	6.4136	
STRAWN		21,428	775	5.41%	3.8013	4.0971	
				3.61%	3.8963	6.1037	
STRETHAM		6,801	1,117				
SULPHUR SPRS		707,075	33,692	16.42%	3.8935	6.8244	
SUN VALLEY		1,392	1	4.76%	3.7125	4.9927	
SUNSET		8,242	508	.07%	3.9009	6.3753	
				6.16%	3.9038	6.1770	

**TABLE 2—UNACCOUNTED FOR GAS, INVESTOR OWNED DISTRIBUTION SYSTEMS—1985
JANUARY 1, 1985 TO DECEMBER 31, 1985**

Company	City	Total Volume Gas Purchased (MCF)	Volume of Gas Unaccounted For Loss	% of Purchases Unaccounted For Gain	Average Purchase Price—\$/MCF	Avg. Sale Price—\$/MCF	Value of Unaccounted for gas
LOVE STAR GAS COMPANY, A DIV. OF							
SWEETWATER		393,722	10,283	2.61%	3.8613	5.5199	
SYLVESTER		3,264	138	4.22%	3.8820	6.1049	
TALPA		4,072	394	9.67%	3.8762	5.4046	
TAYLOR		293,114	16,882	5.75%	3.8658	5.9031	
TEAGUE		198,912	8,028	4.03%	3.6582	4.7573	
TEHUACANA		5,529	599	10.83%	3.8904	6.3499	
TEMPLE		2,107,156	135,773	6.44%	3.7120	4.7119	
TERRELL		684,304	55,055	8.04%	3.7477	5.2563	
THORNDALE		30,231	4,304	14.23%	3.8932	6.2662	
THURNTON		10,343	405	3.91%	3.8647	6.7581	
THRALL		12,573	1,368	10.88%	3.8731	5.9130	
THROCKMORTON		32,225	3,572	11.08%	3.8963	6.4296	
TIOGA		14,396	1,918	13.32%	3.8809	6.5240	
TOCO		3,602		.00%	3.8820	6.2951	
TOM BEAN		19,085	2,206	11.55%	3.8772	6.0457	
TRAIL DUST		3,098	423	13.65%	3.8731	6.5282	
TRAVIS		3,490	722	20.68%	3.7857	4.7814	
TRENT		12,805	1,584	12.37%	4.0301	5.7170	
TRENTON		23,253	2,504	10.76%	3.8960	6.1207	
TRINIDAD		23,741	2,913	12.26%	4.4031	7.1717	
TROY		48,014	1,171	2.43%	3.5825	4.3586	
THUSCOTT		2,261	822	36.35%	3.9814	7.1786	
TUSCULA		17,056	2,074	12.15%	3.8805	5.5852	
TYE		46,850	3,022	6.45%	3.8906	5.4097	
TYLER AND VICINITY		177,345		.00%	3.4855	3.8203	
VALERA		2,872	470	14.62%	3.8903	6.7826	
VALLEY HILLS		32,209	3,442	10.68%	3.8671	5.5190	
VALLEY VIEW		26,307	1,912	7.26%	3.7986	5.3627	
VAN ALSTINE		70,579	6,401	9.06%	3.8706	6.3116	
VENUS		15,446	1,977	12.79%	3.8687	5.7043	
VERA		2,004	58	2.89%	3.8932	7.0576	
VERNON		743,668	55,878	7.51%	3.8044	5.1043	
VACO		5,921,720	305,923	5.16%	3.7533	4.7510	
WALNUT SPRINGS		13,874	615	4.43%	3.8764	6.0167	
WATAUGA		149,067	18,720	12.55%	3.8591	6.5525	
WAYAHACHIE		1,207,386	88,946	7.36%	3.7200	4.3448	
WEINERT		17,460	1,480	8.47%	3.9081	5.6538	
WELLINGTON		172,623	5,503	3.18%	3.7837	5.0531	
WELLS BRANCH		71,763	5,536	7.71%	3.8665	6.1545	
WEST		89,699	5,866	6.53%	3.8664	5.7673	
WESTMINSTER		7,784	402	5.16%	3.9043	7.2839	
WHITHOUSE		58,212	7,875	13.52%	3.8629	6.2464	
WHITESBORO		100,976	8,519	8.43%	3.8801	6.0678	
WHITWRIGHT		69,746	4,412	6.32%	3.8651	5.4691	
WHITNEY		48,235	6,693	13.87%	3.8704	6.0702	
WICHITA FALLS		4,565,176	149,098	3.26%	3.7796	4.7860	
WILMER		61,330	7,558	12.32%	3.8378	5.9691	
WINDCH		7,867	511	6.48%	3.8854	6.2471	
WINGATE		5,686	798	14.03%	3.8646	5.7418	
WINTERS		119,891	5,798	4.83%	3.8593	5.4621	
WOLFE CITY		93,428	7,332	7.84%	3.7258	5.0353	
WORTHAM		29,633	86	.29%	3.8727	6.2416	
WYLIE		204,632	17,015	8.31%	3.7872	5.0122	
YANTIS		6,893	1,443	20.93%	3.8909	6.9503	
ALL FURAL		64,576,179	667	.00%	3.6660	3.7601	
COMPANY TOTAL		300,925,384	13,780,726	4.53%	3.7452	4.5384	51,099,527
MARKHAM GAS CORPORATION							
MARKHAM		24,241	2,018	8.32%	3.3997	7.8953	
COMPANY TOTAL		24,241	2,018	8.32%	3.3997	7.8953	6,860
MCLEOD GAS CO.							
MCLEOD AND ENVIRONS		19,346	9,641	49.83%	2.0903	2.7758	
COMPANY TOTAL		19,346	9,641	49.83%	2.0903	2.7758	20,152
HITCHELL COUNTY UTILITY CO.							
WESTBROOK		7,006	496	7.07%	3.3426	7.2628	
WESTBROOK AND ENVIRONS		19,100	1,351	7.07%	3.3429	8.1159	
COMPANY TOTAL		26,106	1,847	7.07%	3.3428	7.8870	6,174
HORAN UTILITIES COMPANY							
CONRCE		614,853	66,639	10.83%	3.2012	5.4632	
CUT AND SHOOT		12,805	1,388	10.83%	3.2012	5.8886	
NEW WAVERLY		26,595	2,882	10.83%	3.2012	5.5372	
OAK RIDGE NORTH		74,107	8,032	10.83%	3.2012	5.5667	
PANORAMA VILLAGE		50,874	5,514	10.83%	3.2012	5.6663	
SHERMAN VALLEY		54,531	5,910	10.83%	3.2012	5.4896	
WELLS		63,974	6,934	10.83%	3.2012	5.2883	
ALL FURAL		1,162,275	125,969	10.83%	3.2012	4.7713	
COMPANY TOTAL		2,060,014	223,268	10.83%	3.2012	5.0804	714,725
MORSE UTILITY, INC.							
MORSE		10,480	555	5.29%	4.1780	5.6067	

**TABLE 2—UNACCOUNTED FOR GAS, INVESTOR OWNED DISTRIBUTION SYSTEMS—1985
JANUARY 1, 1985 TO DECEMBER 31, 1985**

Company	City	Total Volume Gas Purchased (MCF)	Volume of Gas Unaccounted For Loss	Volume of Gas Unaccounted For Gain	% of Purchases Unaccounted For	Average Purchase Price—8/MCF	Avg. Sale Price—8/MCF	Value of Unaccounted for Gas
HORSE UTILITY, INC.								
ALL RURAL		5,436		154	2.83%	2.7257	4.6920	
COMPANY TOTAL		15,916	555	154	2.51%	3.6820	5.2771	1,476
MUSTANG ENERGY CORP., DBA GULPSI								
EAST CENTRAL		7,489	389		5.19%	3.9595	5.6825	
FARMERS		2,763	59		2.13%	4.3037	5.9731	
NATALIA		13,941	1,332		9.55%	4.0465	6.0818	
PORT ARANSAS		28,130	4,436		15.76%	3.3543	6.3545	
SOMERSET, VON ORHY, MACDON		31,029	4,451		14.34%	3.7480	5.9466	
COMPANY TOTAL		83,352	10,667		12.79%	3.7025	6.0782	39,494
NORTH HATFIELD GAS FARMERS CO-OP								
ALL RURAL		21,916	1,280		5.84%	3.4652	4.0374	
COMPANY TOTAL		21,916	1,280		5.84%	3.4652	4.0374	4,435
P. K. GAS SERVICE, INC.								
POSSUM KINGDOM LAKE		5,959	892		14.96%	3.9622	6.6854	
COMPANY TOTAL		5,959	892		14.96%	3.9622	6.6854	3,534
PENA GAS COMPANY								
BANQUETE		9,941	80		.80%	3.8741	6.8855	
COMPANY TOTAL		9,941	80		.80%	3.8741	6.8855	309
PLAINS GAS FARMERS-COOP.								
PRIOVA		88,180			.00%	3.2016	3.2016	
COMPANY TOTAL		88,180			.00%	3.2016	3.2016	0
PRODUCERS UTILITIES CORP.								
CLAUDE		76,331	14,392		18.85%	3.2835	5.4508	
GOODLIGHT		12,968	9,710		74.87%	3.2830	5.4375	
GHOOM		70,627	14,796		20.94%	3.2835	5.1385	
COMPANY TOTAL		159,926	38,898		24.32%	3.2835	5.3064	127,721
RINROCK GAS COMPANY								
ALL RURAL		20,444	9,987		48.85%	3.5688	4.4067	
COMPANY TOTAL		20,444	9,987		48.85%	3.5688	4.4067	35,641
RIO GRANDE VALLEY GAS COMPANY								
ALAMC		79,776		72	.09%	3.9982	5.7759	
ALTON		375	10		2.66%	3.8000	6.6192	
BROWNSVILLE		867,208	8,362		.96%	3.9622	5.7199	
COMBES		11,209	137		1.22%	3.9274	5.3377	
DOMNA		154,635	1,719		1.11%	3.9426	5.6159	
EDCOUCH		26,216	189		.72%	3.9438	6.0739	
EDINBURG		457,474	13,329		2.91%	3.8358	5.3361	
ELSA		51,837	563		1.08%	3.9421	6.0742	
HARLINGEN		730,991	11,843		1.62%	3.9006	5.4931	
HIDALGO		17,244	252		1.46%	3.9215	6.1219	
LA PERIA		35,017	958		2.73%	3.8635	6.2740	
LA JOYA		139			.00%	3.7554	4.8489	
LA VILLA		12,833	1,307		10.18%	3.5604	6.1593	
LAGUNA VISTA		1,837		10	.54%	3.9886	6.3909	
LOS FRESNOS		10,715	449		4.19%	3.8092	5.9443	
LYFORD		18,625		963	5.17%	4.1313	5.6452	
MCCALLEN		881,274	4,919		.55%	3.9498	5.5244	
MERCEDDES		172,135	3,230		1.87%	3.9117	5.7452	
MISSION		284,565	259		.09%	3.9737	5.7046	
PALM VALLEY		7,046	57		.80%	3.9756	5.0924	
PALMVIEW		399	8		2.00%	3.8371	6.2097	
PHARR		236,711	2,401		1.01%	3.9565	5.8674	
PORT ISABEL		29,684		92	.30%	3.9763	5.7804	
PRIMERA		5,676	64		1.12%	3.9443	6.3975	
RANCHO VIEJO		2,669		53	1.98%	4.0120	4.9515	
RAYMORVILLE		106,899	3,637		3.40%	3.8550	6.0765	
RIO HONDO		15,258	15		.09%	3.9809	6.0230	
SAN BENITO		183,329	3,873		2.11%	3.8989	5.9623	
SAN JUAN		76,986	895		1.16%	3.9323	6.0338	
SANTA ROSA		22,119	2,676		12.09%	3.4884	5.8775	
MESLACO		351,800	7,464		2.12%	3.9582	5.5713	
ALL RURAL		847,299	3,177		.37%	3.9553	5.0910	
COMPANY TOTAL		5,699,980	71,793	1,190	1.23%	3.9319	5.5616	277,603
RIVERSIDE GAS COMPANY								
THOMAS LAKE ROAD		381			.00%	4.2398	11.3297	
COMPANY TOTAL		381			.00%	4.2398	11.3297	0
SOUTH BEND GAS SUPPLY, INC.								
SOUTH BEND		3,220			.00%	2.4484	2.6289	
COMPANY TOTAL		3,220			.00%	2.4484	2.6289	0
SOUTH RUSK COUNTY GAS CO., INC.								
DOUGLASS		7,217		916	12.69%	3.7820	7.5552	
MT. ENTERPRISE		46,034	11,164		24.25%	3.9347	8.5875	
COMPANY TOTAL		53,251	11,164	916	19.24%	3.9140	8.3923	40,110
SOUTHERN GAS COMPANY								
LAKEFORT		14,074	1,681		11.94%	.8364	5.3627	
LIBERTY CITY		23,593	2,817		11.93%	.8363	5.4702	

**TABLE 2—UNACCOUNTED FOR GAS, INVESTOR OWNED DISTRIBUTION SYSTEMS—1985
JANUARY 1, 1985 TO DECEMBER 31, 1985**

Company	City	Total Volume Gas Purchased (MCF)	Volume of Gas Unaccounted For Loss	Volume of Gas Unaccounted For Gain	% of Purchases Unaccounted For	Average Purchase Price—\$/MCF	Avg. Sale Price—\$/MCF	Value of Unaccounted for gas
SOUTHERN GAS COMPANY								
	LONGVIEW	1,329,249	158,729		11.94%	.8364	4.9070	
	HOLLING MEADOWS	4,206	502		11.93%	.8364	6.6501	
	COMPANY TOTAL	1,371,122	163,729		11.94%	.8364	4.9268	136,942
SOUTHERN UNION COMPANY								
	AUSTIN AND ENVIRONS	14,753,923	1,123,616		7.61%	3.6674	5.6169	
	BARSTON	11,627		1,021	8.78%	3.0439	5.5058	
	BORGEN AND ENVIRONS	973,458	81,737		8.39%	3.0065	5.7895	
	CRANE	172,374	21,112		12.24%	3.0353	5.5115	
	DELL CITY AND ENVIRONS	114,687	9,727		8.48%	2.8899	4.4333	
	EL PASO AND ENVIRONS	15,207,416	567,229		3.72%	3.8170	5.2197	
	FARWELL	110,009	1,231		1.11%	3.3149	4.2712	
	GALVESTON AND ENVIRONS	2,412,653	199,025		8.24%	3.5358	5.4266	
	GROVES	384,566	45,816		11.91%	3.7855	6.9535	
	MCCAMEY	71,633		14,768	20.61%	2.6530	5.2947	
	MOHAWNS AND ENVIRONS	522,016	65,055		12.46%	3.1653	5.0704	
	NEPHELAND	341,148	40,642		11.91%	3.7855	6.9881	
	PECOS AND ENVIRONS	309,561		27,293	8.81%	3.0438	5.3331	
	FORT ARTHUR	1,686,991	200,977		11.91%	3.7855	6.6221	
	FORT ARTHUR ENVIRONS OF	114,541	13,649		11.91%	3.7855	6.7491	
	PORT NECHES	288,334	34,353		11.91%	3.7855	6.9652	
	PYOTE	21,527	2,686		12.47%	3.1653	4.8693	
	SKELLYTOWN	33,627	780		2.31%	3.2230	4.9402	
	STRATFORD AND ENVIRONS	1,007,224	7,963		.79%	3.5667	4.5409	
	TEHOMA AND ENVIRONS	156,670	4,901		3.12%	3.5350	4.2919	
	WICKETT	27,268	3,403		12.47%	3.1654	5.3802	
	WINK	44,463	5,543		12.46%	3.1653	5.3075	
	COMPANY TOTAL	38,765,756	2,429,445	43,082	6.15%	3.7053	5.4732	8,882,197
SOUTHWEST GAS DISTRIBUTORS, INC.								
	DOLEN	53,922	1,164		2.15%	3.6941	3.9771	
	EAGLE LAKE	50,485	996		1.97%	3.4233	3.8021	
	COMPANY TOTAL	104,407	2,160		2.06%	3.5631	3.8924	7,696
TEXAS NATURAL GAS COMPANY								
	CROWELL	90,864	3,896		4.28%	.3252	1.7623	
	TRALIA	6,986	971		13.89%	.3252	1.9546	
	COMPANY TOTAL	97,850	4,867		4.97%	.3252	1.7751	1,582
TEXAS WESTERN MUNICIPAL GAS CORP								
	VAN HORN	222,613	17,071		7.66%	3.0634	3.9923	
	COMPANY TOTAL	222,613	17,071		7.66%	3.0634	3.9923	52,295
TRI-COUNTY GAS COMPANY, INC.								
	ALL FURNAL	70,838	7,620		10.75%	3.4690	4.2035	
	COMPANY TOTAL	70,838	7,620		10.75%	3.4690	4.2035	26,433
TRICO - JAY-DEE								
	PADUCAH	27,378	17,227		62.92%	.3443	3.6178	
	COMPANY TOTAL	27,378	17,227		62.92%	.3443	3.6178	5,931
U-GROVE CORPORATION								
	STINNETT	2,644		160	6.05%	5.4178	6.2806	
	COMPANY TOTAL	2,644		160	6.05%	5.4178	6.2806	866
WEST END GAS COMPANY								
	EAST CENTRAL	12,954	65		.50%	4.0080	5.4546	
	FARMERS	5,631	387		6.87%	3.9087	5.6834	
	NATALIA	19,909	859		2.30%	4.1874	5.8041	
	SUNSET, VON ORMY, MACDON	45,670	1,299		2.84%	4.0634	5.6634	
	COMPANY TOTAL	84,164	2,210		2.62%	4.0739	5.6652	9,003
WEST TEXAS GAS, INC.								
	CLARENDON	163,263	2,528		1.54%	2.9026	4.5890	
	DALHART	2,988,208	760,857		25.46%	2.0303	3.8709	
	FORT STOCKTON	645,712	32,411		5.01%	3.3355	3.6023	
	KERRIT	319,205	53,349		16.71%	3.3044	5.1103	
	MONTCH	239,379	58,845		24.58%	2.9926	4.3802	
	SEMIKOLE	471,349	55,326		11.73%	3.1095	4.8757	
	SHARROCK	169,911	18,684		10.99%	3.4602	5.1693	
	SPEARMAN	748,595		54,533	7.28%	3.0438	3.9302	
	COMPANY TOTAL	5,745,622	982,000	54,533	16.14%	2.5755	4.0578	2,388,691
WHEELER GAS, INC.								
	WHEELER	99,463	6,241		6.27%	.6211	3.6111	
	ALL FURNAL	22,663	1,601		6.23%	.6211	3.5545	
	COMPANY TOTAL	125,126	7,842		6.26%	.6211	3.5995	4,870
WOODSBORO NATURAL GAS CORP.								
	WOODSBORO	41,780	8,947		21.41%	3.5784	8.7760	
	COMPANY TOTAL	41,780	8,947		21.41%	3.5784	8.7760	32,015
TOTAL ALL COMPANIES		539,372,457	28,268,096	525,290	5.14%	3.6488	4.8453	101,227,950

*Net Loss

Note: Table 2A has been added to this report this year to show the difference between the percentage of unaccounted for gas for the calendar year as compared to the July 1, 1984 - June 30, 1985, reporting period. West End Gas Co. provided service to East Central, Farmers, Natalia, and Sunset, Von Ormy, Macdon from Jan-Jun. Gulfside Gas Co. provided service to Port Aransas from Jan-Jun. Mustang Energy Corp. took over these two companies on July 1, 1985, and provided service to these cities for the balance of the year.

**TABLE 2a—UNACCOUNTED FOR GAS, INVESTOR OWNED DISTRIBUTION SYSTEMS—1985
JULY 1, 1984 TO JUNE 30, 1985**

Company	City	Total Volume Gas Purchased (MCF)	Volume of Gas Unaccounted For Loss	Volume of Gas Unaccounted For Gain	% of Purchases Unaccounted For	Average Purchase Price—\$/MCF	Value of Unaccounted for Gas
ALLIANCE GAS CORPORATION							
	ELIASVILLE	3,431	1,563		45.55%	1.9172	
	WOODSON	13,346	1,720		12.88%	1.4219	
	COMPANY TOTAL	16,777	3,283		19.56%	1.5232	\$ 5,000
ANDREWS GAS COMPANY, INC.							
	ANDREWS	506,494	5,588		1.10%	3.8295	
	COMPANY TOTAL	506,494	5,588		1.10%	3.8295	\$ 21,399
ARKANSAS NATURAL GAS CO.							
	ARKANSAS COUNTY	110,285	6,545		5.93%	3.2667	
	FULTON	21,045	1,249		5.93%	3.2667	
	ROCKFORD	79,648	4,664		5.85%	3.2667	
	COMPANY TOTAL	210,978	12,458		5.90%	3.2667	\$ 40,696
ARL, INC.							
	ATLANTA	259,839	1,565		.60%	3.0328	
	ATLANTA RURALS	15,008		30	.19%	3.0328	
	AVINGER	20,766	2,640		12.71%	3.0328	
	BETHANY	7,371	351		4.76%	3.0328	
	BLOOMSBURG	13,909	300		2.15%	3.0328	
	CUENC	212,310	11,171		5.26%	4.3760	
	CUENC RURALS	1,671		120	7.16%	4.3758	
	DAINGERFIELD	111,846	7,525		6.72%	3.0328	
	DE KALB	80,715	4,588		5.68%	3.0328	
	DOUGLASSVILLE	4,414	102		2.31%	3.0301	
	GILMER	272,595	14,954		5.48%	3.0328	
	GILMER RURALS	191,493	4,171		2.17%	3.0328	
	GONZALES	274,797	8,857		3.22%	4.3760	
	GONZALES RURALS	3,911		179	4.57%	4.3761	
	HOOKS	41,565	3,786		9.10%	3.0328	
	HUGHES SPRINGS	130,260	25,487		19.56%	3.0328	
	JEFFERSON	143,201	1,419		.99%	3.0328	
	JEFFERSON RURALS	152,153		337	.22%	3.0328	
	LEAHY	4,189	238		5.68%	3.0327	
	LINDEN	102,712	20,227		19.69%	3.0328	
	LOCKHART	198,293	7,986		4.02%	4.3760	
	LOCKHART RURALS	439		42	9.56%	4.3759	
	LONG STAR	85,378		4,034	4.72%	3.0328	
	LULING	130,977	1,560		1.19%	4.3760	
	LULING RURALS	12,224		319	2.60%	4.3760	
	MAUD	43,646	12		.02%	3.0328	
	MILLERS COVE	3,398			.00%	3.0327	
	MT. PLEASANT	796,703	32,850		4.12%	3.0328	
	MT. PLEASANT RURALS	134,409	310		.23%	3.0328	
	MT. VERNON	76,258	2,110		2.76%	3.0328	
	NAPLES	50,209	1,574		3.13%	3.0328	
	NASH	57,294	3,754		6.55%	3.0328	
	NEW BOSTON	171,265	9,528		5.56%	3.0328	
	NEW BOSTON RURALS	86,353	114		.13%	3.0328	
	OHAMA	33,198	1,348		4.06%	3.0328	
	ORE CITY	34,965	3,716		10.62%	3.0328	
	PITTSBURG	226,644	8,503		3.75%	3.0328	
	PITTSBURG RURALS	276,107	1,284		.46%	3.0328	
	QUEEN CITY	65,326	463		.70%	3.0328	
	SAYRE RURAL	547	26		4.75%	3.0329	
	SHINER	109,887	3,972		3.61%	4.3760	
	TALCC	26,821	1,524		5.68%	3.0328	
	TEXARKANA	1,955,820	126,830		6.48%	3.0328	
	TEXARKANA RURALS	192,123	8,587		4.46%	3.0328	
	TEXAS FM ROAD 123 AREA	763	46		6.02%	3.0328	
	UNCERTAIN	8,304	409		4.92%	3.0328	
	VIVIAN RURALS	1,819	61		3.35%	3.0330	
	WAKE VILLAGE	101,913	786		.77%	3.0328	
	WINFIELD	13,727	2,005		14.60%	3.0328	
	WINNSBORO	129,145	5,630		4.35%	3.0328	
	YOAKUM	176,743	15,134		8.56%	4.3760	
	YOAKUM RURALS	30,683	5,941		19.36%	4.3760	
	COMPANY TOTAL	7,281,106	353,464	5,061	4.78%	3.2453	\$ 1,130,672
BERRY GAS COMPANY							
	DEVERS	14,034	149		1.06%	3.6885	
	HULL	13,026	155		1.18%	3.6549	
	HOME	12,808	3,130		24.43%	3.1505	
	HAYWOOD	30,347	309		1.01%	3.6825	
	COMPANY TOTAL	70,215	3,743		5.33%	3.5815	\$ 13,405
BRAZOS RIVER GAS CO.							
	ALBDC	33,912		3,234	9.53%	3.8584	
	BENNETT	911	64		7.02%	3.5741	
	BRECKENRIDGE	336,317	43,579		12.95%	2.8778	
	BRYSON	19,437	2,348		12.08%	3.6082	
	GRAPCRD	16,290	3,203		19.66%	3.5792	
	GRAHAM	475,021	21,351		4.49%	3.0262	
	HUDSON OAKS	13,654		5,776	42.30%	3.8584	

**TABLE 2a—UNACCOUNTED FOR GAS, INVESTOR OWNED DISTRIBUTION SYSTEMS—1985
JULY 1, 1984 TO JUNE 30, 1985**

Company	City	Total Volume Gas Purchased (MCF)	Volume of Gas Unaccounted For Loss	Volume of Gas Unaccounted For Gain	% of Purchases Unaccounted For	Average Purchase Price—\$/MCF	Value of Unaccounted for Gas
BRAZOS RIVER GAS CO.							
JACKSON		197,613	21,586		10.62%	3.6193	
JERREYN		1,984		247	12.44%	3.6195	
MILLSAP		15,563		207	1.33%	3.7265	
MINERAL WELLS		1,231,702	80,432		6.53%	3.6715	
PALO PINTO		9,640		26	.26%	3.5225	
PERMIN		10,461		396	3.78%	3.9246	
WEATHERFORD		469,641	48,698		10.36%	3.7100	
WILTI		2,352		153	6.50%	3.4243	
WILLCO PARK		5,128		640	12.48%	3.8584	
COMPANY TOTAL		2,789,626	221,261	10,679	7.94%	3.4727	\$ 731,288
CANYON GAS CO.							
CISCC		2,706		1,180	43.60%	3.1060	
COMPANY TOTAL		2,706		1,180	43.60%	3.1060	\$ 3,665
CITIZENS GAS CO-OPERATIVE							
LA PRYOR		10,090	2,274		22.53%	4.1524	
COMPANY TOTAL		10,090	2,274		22.53%	4.1524	\$ 9,442
CONSOLIDATED UTILITIES, INC.							
DARRCOZETT		25,669	2,083		8.11%	3.7185	
FULLETT		37,601	3,384		8.99%	3.8333	
MIAMI		45,728	4,116		9.00%	3.2861	
COMPANY TOTAL		108,998	9,583		8.79%	3.5767	\$ 34,275
D & H NATURAL GAS CO.							
DEWEYVILLE		50,631	56		.11%	3.6759	
COMPANY TOTAL		50,631	56		.11%	3.6759	\$ 205
DAL-NAR ENERGY, INC.							
CHASSE PLAINS		26,103	1,133		4.34%	3.7484	
COMPANY TOTAL		26,103	1,133		4.34%	3.7484	\$ 4,246
DOUCETTE GAS ASSOCIATION, THE							
DOUCETTE		10,614	2,450		23.08%	3.5949	
COMPANY TOTAL		10,614	2,450		23.08%	3.5949	\$ 8,807
EAGLE PASS NATURAL GAS CORP.							
EAGLE PASS		234,432	31,672		13.51%	4.16	
COMPANY TOTAL		234,432	31,672		13.51%	4.1632	\$ 131,856
EAST TEXAS CENTER GAS COMPANY, I							
EAST TEXAS CENTER		195,518	11,731		5.99%	3.5861	
COMPANY TOTAL		195,518	11,731		5.99%	3.5861	\$ 42,068
ENERGAS COMPANY							
ADERBATHY		126,501		485	.38%	3.6994	
AMARILLO		14,609,268	189,583		1.29%	2.6796	
AMHERST		44,422	805		1.81%	3.6994	
ANTON		50,053	1,160		2.31%	3.6994	
BIG SPRING		1,090,767	11,964		1.09%	3.6994	
BOVINA		81,896		261	.31%	3.6994	
BROWNFIELD		562,846	19,583		3.47%	3.6994	
CANYON		574,149		34,465	6.00%	3.6994	
CHANNING		23,902	858		3.58%	3.6994	
COAHONA		29,918		7,190	24.03%	3.6994	
CROSEYTON		109,905		1,768	1.60%	3.6994	
DALHART		506,107	11,077		2.18%	3.6994	
DIAMITT		281,007	25,785		9.17%	3.6994	
EARTH		62,046	939		1.51%	3.6994	
EDMONSON		4,600	117		2.54%	3.6993	
FLOYDADA		203,272	3,962		1.94%	3.6994	
FORSAN		12,252	809		6.60%	3.6994	
FRIEDA		184,578	1,551		.82%	3.6994	
FITCH		191,774	11,927		6.21%	3.6994	
HALE CENTER		98,454		4,791	4.86%	3.6994	
HAPPY		33,505		596	1.77%	3.6994	
HART		46,813	4,103		8.76%	3.6994	
HARTLEY		23,978	838		3.49%	3.6994	
HEREFORD		677,408		1,121	.16%	3.6994	
IDALCU		87,496		3,009	3.43%	3.6994	
JEFFERSON RURALS		151,653	2,398		1.58%	3.6994	
KRESS		35,755	431		1.20%	3.6994	
LANESA		489,593	22,818		4.66%	3.6994	
LEVEILAND		604,345		87,641	14.50%	3.6994	
LITTLEFIELD		291,521	10,675		3.66%	3.6994	
LOCKNEY		93,962	1,351		1.43%	3.6994	
LORENZO		56,537		21	.03%	3.6994	
LUBBOCK		9,437,370	328,609		3.34%	3.6994	
MEADOW		30,554	1,057		3.45%	3.6994	
MIDLAND		3,424,522	174,044		5.08%	3.6994	
MULSHOE		241,697		565	.23%	3.6994	
NAZARETH		14,511		583	4.01%	3.6994	
NEW LEAL		28,495	1,608		5.64%	3.6994	
NEW HOME		19,191		510	2.65%	3.6994	
O'DONNELL		54,473	2,323		4.26%	3.6994	
ODESSA		4,068,370	217,286		5.34%	3.6994	

**TABLE 2a—UNACCOUNTED FOR GAS, INVESTOR OWNED DISTRIBUTION SYSTEMS—1985
JULY 1, 1984 TO JUNE 30, 1985**

Company	City	Total Volume Gas Purchased (MCF)	Volume of Gas Unaccounted For Loss	Volume of Gas Unaccounted For Gain	% of Purchases Unaccounted For	Average Purchase Price—\$/MCF	Value of Unaccounted for Gas
ENERGAS COMPANY							
OLTON		97,084	194		.19%	3.6994	
OZONA		135,637	3,542		2.61%	3.4012	
PANPA		1,373,639	77,524		5.64%	3.6994	
PANHANDLE		131,287	5,870		4.47%	3.6994	
PETERSBURG		62,779	713		1.13%	3.6994	
PLAINVIEW							
QUITAJUE		1,064,060	16,507		1.55%	3.6994	
RALLS		28,605	361		1.26%	3.6994	
RANSCM CANYON		99,998	1,229		1.22%	3.6994	
ROPEVILLE		25,014	797		3.18%	3.6994	
		25,452	1,445		5.67%	3.6994	
SANFORD							
SEAGHAVES		11,396	194		1.70%	3.4990	
SEMINOLE		98,539	17,123		17.37%	3.6994	
SHALLOWATER		279,034	24,364		8.73%	3.6994	
SILVENTON		70,976		118	.16%	3.6994	
		52,351	1,284		2.45%	3.6994	
SLATON							
SMITH		230,636	11,707		5.07%	3.6994	
SOUTHLAND		24,127	1,129		4.67%	3.6994	
SPRINGLAKE		6,880	169		2.45%	3.6994	
STANTON		28,029	443		1.58%	3.6994	
		90,574	3,048		3.36%	3.6994	
SUDAN							
TANOMA		58,441		2,816	4.81%	3.6994	
TANGIWOOD		119,289	7,575		6.35%	3.6994	
TIMBERCREEK CANYON		38,438		927	2.41%	3.6994	
TULIA		9,771		1,500	15.35%	3.6994	
		304,104	8,748		2.87%	3.6994	
TURNKEY							
VEGA		24,292	726		2.98%	3.6994	
WELCH		54,420	1,376		2.52%	3.6994	
WELLMAN		13,803	1,239		8.97%	3.6994	
WHITHARRAL		17,573	663		3.77%	3.6994	
		11,582	261		2.25%	3.6994	
WILSON							
WOLFPORTH		26,223	612		2.35%	3.6994	
ALL FURAL		63,967		2,036	3.18%	3.6994	
COMPANY TOTAL		12,123,946	10,786	150,403	1.95%	2.9975	\$ 3,563,676
		55,965,412	1,247,290		1.95%	3.2489	
ENTEX, INC.							
AGUA DULCE AND ENVIRONS		17,922	1,970		10.99%	3.9644	
ALGOA AND ENVIRONS		3,330	130		3.90%	3.7838	
ALICE AND ENVIRONS		421,947	20,146		4.77%	3.9678	
ALVIN AND ENVIRONS		398,886		5,289	1.32%	3.7656	
AMES AND ENVIRONS		15,780	133		.84%	4.1772	
ANGLTON AND ENVIRONS		369,766	14,613		3.95%	3.7470	
ARKANSAS PASS AND ENVIRONS		113,219	1,459		1.28%	3.9556	
ARP AND ENVIRONS		24,103	1,058		3.76%	4.2007	
BAILEY AND ENVIRONS		105,438	16,696		15.82%	3.7895	
BARNETT'S SBL AND ENVIRONS		67,618	4,223		6.24%	3.7818	
BASTROP AND ENVIRONS		97,556	11,333		11.61%	3.9678	
BAVICH AND ENVIRONS		1,473,689	28,564		1.93%	3.7567	
BEACH CITY AND ENVIRONS		11,773	771		6.54%	3.7877	
BEASLEY AND ENVIRONS		6,791		240	3.53%	3.7912	
BEAUFORT AND ENVIRONS		3,479,765	170,854		4.90%	4.0257	
BEAULIANT GARDENS AND ENVI		44,273		1,129	2.55%	4.1126	
BECKVILLE AND ENVIRONS		24,016	1,148		4.78%	4.1659	
BEEVILLE AND ENVIRONS		232,130	2,299		.99%	3.9551	
BELLARINE		584,347	29,462		5.04%	4.0014	
DEVIL OAKS AND ENVIRONS		14,907	709		4.75%	4.0472	
BIG SANDY AND ENVIRONS		28,488	626		2.19%	4.2139	
BISHOP AND ENVIRONS		58,250	2,785		4.78%	3.9756	
BLESSING AND ENVIRONS		11,000	374		3.40%	3.7801	
BLOOMINGTON AND ENVIRONS		23,462	595		2.53%	3.9582	
BOLING AND ENVIRONS		21,052	1,216		5.77%	3.7678	
BRIDGE CITY AND ENVIRONS		142,735	3,184		2.23%	4.0772	
BROOKSHIRE		77,233		417	.53%	3.7476	
BROOKSIDE VILLAGE		31,421		516	1.64%	3.7780	
BRUNI AND ENVIRONS		4,559		85	1.86%	3.9693	
BUDA AND ENVIRONS		27,186	2,067		7.60%	3.9736	
BUNA AND ENVIRONS		28,939	2,055		7.10%	4.0861	
BUNKER HILL VILLAGE		150,250	5,607		3.73%	3.9277	
CAMPBELLTON AND ENVIRONS		5,257	930		17.69%	3.9874	
CARTAGE AND ENVIRONS		237,876		268	.11%	4.2551	
CENTER AND ENVIRONS		404,031		27,671	6.84%	3.6476	
CENTRAL AND ENVIRONS		5,361	257		4.79%	4.1285	
CHANNEL AREA		31,053	4,262		13.72%	3.6225	
CHEEK AND ENVIRONS		527			.00%	4.2062	
CHINA AND ENVIRONS		15,309		67	.43%	4.1348	
CIBOLO		9,580	458		4.78%	3.9181	
CLARKSVILLE CITY AND ENVI		11,021	1,145		10.38%	4.2125	
CLEAR LAKE SHORES AND ENV		20,087	3,268		16.26%	3.7814	
CLEVELAND AND ENVIRONS		179,089	7,412		4.13%	4.0768	
CLUFF CITY AND ENVIRONS		206,829	12,202		5.89%	3.7465	
COLUMBELL AND ENVIRONS		8,089	388		4.79%	4.3652	

**TABLE 2a—UNACCOUNTED FOR GAS, INVESTOR OWNED DISTRIBUTION SYSTEMS—1985
JULY 1, 1984 TO JUNE 30, 1985**

Company	City	Total Volume Gas Purchased (MCF)	Volume of Gas Unaccounted For Loss	Volume of Gas Unaccounted For Gain	% of Purchases Unaccounted For	Average Purchase Price—\$/MCF	Value of Unaccounted for Gas
ENTELL, INC.							
	COLUMBIA LAKES AND ENVIRO	17,000		892	5.24%	3.7545	
	CONVERSE AND ENVIRONS	112,675	4,457		3.95%	3.9692	
	CORNICIA AND ENVIRONS	67,924	1,367		2.01%	4.7269	
	COUNTRY PL-SOUTHWICK	31,814		837	2.63%	3.7678	
	CROCKETT AND ENVIRONS	203,755		10,421	5.11%	4.2848	
	CROSBY AND ENVIRONS	75,662	29,010		38.34%	3.7895	
	D'AMIANI AND ENVIRONS	8,274	131		1.58%	3.9862	
	DAMON AND ENVIRONS	18,487		159	.86%	3.7847	
	DANBURY AND ENVIRONS	23,170	1,237		5.33%	3.7763	
	DAYTON AND ENVIRONS	111,643	4,625		4.14%	4.1200	
	DEBERRY AND ENVIRONS	4,011	194		4.83%	4.2092	
	DEER PARK AND ENVIRONS	571,279	21,343		3.73%	3.9074	
	DINOLL AND ENVIRONS	784,956		3,044	.38%	3.2966	
	DICKINSON AND ENVIRONS	393,445	45,389		11.53%	3.7915	
	DODGE AND ENVIRONS	3,522	166		4.71%	4.3610	
	DRISCOLL AND ENVIRONS	9,605	387		4.02%	3.9710	
	EAGLE LAKE AND ENVIRONS	106,288	10,533		9.90%	3.7911	
	EAST BERNARD AND ENVIRONS	44,777	1,680		3.75%	3.7794	
	EAST MOUNTAIN AND ENVIRO	10,259	483		4.70%	4.1525	
	EASTHAM FARM (H) AND ENVI	146,065		3,095	2.11%	4.2956	
	EDGEWOOD AND ENVIRONS	29,178	656		2.24%	4.2004	
	EDNA AND ENVIRONS	134,560	2,928		2.19%	3.9636	
	EDROY AND ENVIRONS	17,349	710		4.08%	3.9539	
	EL CARPO AND ENVIRONS	690,683	17,452		2.52%	3.6769	
	EL LAGO AND ENVIRONS	91,162	13,380		14.67%	3.7498	
	ELGIN AND ENVIRONS	112,216	5,805		5.17%	3.9859	
	ELMHART AND ENVIRONS	36,530	2,967		8.12%	4.1939	
	ELLIS-FERGUSON FARMS AND	306,131		12,334	4.02%	4.3153	
	ELYSIAN FIELDS AND ENVIRO	3,896	182		4.67%	4.1588	
	EVADALE AND ENVIRONS	10,114	361		3.56%	4.1200	
	FALLS CITY AND ENVIRONS	14,320	541		3.77%	3.9638	
	FLORENCEVILLE AND ENVIRONS	85,150	5,955		6.99%	3.9714	
	FREEFORD AND ENVIRONS	273,609	5,052		1.84%	3.7597	
	FRIENDSWOOD AND ENVIRONS	278,123	270		.09%	3.7677	
	FRUITVALE AND ENVIRONS	6,882	317		4.60%	4.1758	
	FULLER SPRINGS AND ENVIRO	29,255	1,539		5.26%	4.2479	
	GALENA PARK	234,215	14,133		6.03%	3.9504	
	GASALO AND ENVIRONS	46,547	1,144		2.45%	4.0215	
	GARDEN RIDGE AND ENVIRONS	18,882	873		4.64%	3.9717	
	GIDDINGS AND ENVIRONS	114,420	7,813		6.82%	3.9649	
	GLADEWATER AND ENVIRONS	196,263	11,687		5.95%	4.1143	
	GLEN FLORA AND ENVIRONS	2,527		22	.87%	3.3960	
	GOLIAD AND ENVIRONS	34,148	924		2.70%	3.9692	
	GOODRICH AND ENVIRONS	7,254		12	.16%	4.4171	
	GRAND SALINE AND ENVIRONS	446,473		6,447	1.44%	3.3379	
	GRAPELAND AND ENVIRONS	60,130	2,677		4.45%	4.3425	
	GREGORY AND ENVIRONS	33,712	949		2.81%	3.9716	
	GROVITON AND ENVIRONS	26,741	5,651		21.13%	4.2504	
	HALLTTSVILLE AND ENVIRO	78,349	6,126		8.02%	3.9849	
	HALLEVILLE AND ENVIRONS	45,458	2,946		6.48%	4.0974	
	HAWKINS AND ENVIRONS	63,002	3,748		5.94%	4.1829	
	HEDDSONVILLE AND ENVIRONS	52,821	1,932		3.65%	3.9878	
	HEDWIG VILLAGE	122,752	2,662		2.16%	3.9647	
	HENDERSON AND ENVIRONS	446,636	17,650		3.95%	4.2394	
	HIGHLANDS AND ENVIRONS	193,936	3,877		1.99%	3.7776	
	HILLCREST VILLAGE AND ENV	20,079		438	2.18%	3.7719	
	HILSHIRE VILLAGE	22,787	697		3.05%	3.9118	
	HITCHCOCK AND ENVIRONS	125,157	7,759		6.19%	3.7821	
	HONDC AND ENVIRONS	320,304		8,116	2.53%	3.5971	
	HOUSTON AND ENVIRONS	57,376,489	1,787,739		3.11%	3.9753	
	HUDSON AND ENVIRONS	33,285	3,644		10.94%	4.1687	
	HURBLE AND ENVIRONS	332,682	16,443		4.94%	3.9776	
	HUNTERFORD AND ENVIRONS	6,604	559		8.46%	3.7846	
	HUNTER CREEK VILLAGE	187,519	5,869		3.12%	3.9098	
	HUNTSVILLE AND ENVIRONS	786,824		15,844	2.01%	4.2886	
	IAGO AND ENVIRONS	3,819	785		20.55%	3.7891	
	INEZ AND ENVIRONS	2,730	119		4.35%	3.9771	
	INGLESIDE AND ENVIRONS	63,997	1,302		2.03%	3.9547	
	JACINTO CITY	182,207	10,608		5.82%	3.9263	
	JACKSONVILLE AND ENVIRONS	615,675	25,926		4.21%	4.3246	
	JASPER AND ENVIRONS	595,458	5,275		.88%	3.6825	
	JERSEY VILLAGE	128,059	6,319		4.93%	3.9297	
	JONES CREEK AND ENVIRONS	101,458	36		.03%	3.7958	
	JONESVILLE AND ENVIRONS	1,403	68		4.84%	4.1552	
	JOURDANTON AND ENVIRONS	57,940	4,183		7.21%	3.9802	
	KARNES CITY AND ENVIRONS	55,388	5,171		9.33%	3.9772	
	KATY AND ENVIRONS	272,040		2,281	.83%	3.7175	
	KENAH AND ENVIRONS	34,158	5,291		15.48%	3.7634	
	KENDLETON AND ENVIRONS	4,364	82		1.87%	3.7867	
	KENNEL AND ENVIRONS	184,295	11,740		6.37%	3.7181	

**TABLE 2a—UNACCOUNTED FOR GAS, INVESTOR OWNED DISTRIBUTION SYSTEMS—1985
JULY 1, 1984 TO JUNE 30, 1985**

Company	City	Total Volume Gas Purchased (MCF)	Volume of Gas Unaccounted For Loss	% of Purchases Unaccounted For	Average Purchase Price—\$/MCF	Value of Unaccounted for Gas
ENTEI, INC.						
	KILGORE AND ENVIRONS	488,601	24,316	4.97%	4.1932	
	KINGSVILLE AND ENVIRONS	543,005	36,208	6.66%	3.9563	
	KINGWOOD AND ENVIRONS	738,173	28,547	3.86%	3.9500	
	KIRBYVILLE AND ENVIRONS	46,494	374	.80%	4.4823	
	KYLE AND ENVIRONS	40,771	1,939	4.75%	3.9620	
	LA GRANGE AND ENVIRONS	134,122	5,979	4.45%	3.9569	
	LA MARQUE AND ENVIRONS	315,557	16,318	5.17%	3.7744	
	LA PORTE AND ENVIRONS	469,712	15,204	3.10%	3.7638	
	LACOSTE AND ENVIRONS	18,090	818	4.52%	3.9772	
	LAIRD HILL AND ENVIRONS	4,861	2	.04%	4.1518	
	LAKE JACKSON AND ENVIRONS	404,488	8,904	2.20%	3.7615	
	LAREDO AND ENVIRONS	1,242,552	69,280	5.57%	3.9523	
	LATEO AND ENVIRONS	27,308	1,281	4.69%	4.4129	
	LEAGUE CITY	297,681	26,945	9.05%	3.7804	
	LEGGETT AND ENVIRONS	3,993	190	4.75%	4.3704	
	LIBERTY AND ENVIRONS	171,606	7,925	4.61%	4.0999	
	LINDALE AND ENVIRONS	109,920	10,634	9.67%	3.9208	
	LIVERPOOL	9,144		.86%	3.7916	
	LIVINGSTON AND ENVIRONS	146,793	8,310	5.66%	4.5234	
	LULITA AND ENVIRONS	9,046	599	6.62%	3.9788	
	LONGVIEW AND ENVIRONS	1,085,861	74,732	6.88%	4.1753	
	LOUISE AND ENVIRONS	54,005		4.81%	3.8082	
	LOVELADY AND ENVIRONS	18,677	702	3.75%	4.3404	
	LUPKIN AND ENVIRONS	1,659,989	12,102	.72%	3.9445	
	LUMBERTON AND ENVIRONS	37,708	787	2.08%	3.9642	
	MANVEL	26,246	922	3.51%	3.7557	
	MARION AND ENVIRONS	13,509	630	4.72%	3.9498	
	MARSHALL AND ENVIRONS	1,088,698	22,970	2.10%	4.2569	
	MATHIS AND ENVIRONS	69,114	4,477	6.47%	3.9564	
	MAURICEVILLE AND ENVIRONS	8,136		1.31%	4.0365	
	MCQUEENEY AND ENVIRONS	13,497	35	.25%	3.9435	
	MEADOWS	98,107	4,027	4.10%	3.9271	
	MINNEOLA AND ENVIRONS	169,384	5,326	3.14%	4.2455	
	MIRADO CITY AND ENVIRONS	6,400	646	10.09%	3.9741	
	MUSCOGEE CITY	623,455	22,718	3.64%	3.9439	
	MONT BELVIEU AND ENVIRONS	47,722		2.06%	3.7179	
	MORGAN'S POINT	15,836	247	1.55%	3.7817	
	NACOGDOCHES AND ENVIRONS	1,134,295	7,086	.62%	4.1141	
	NASSAU BAY AND ENVIRONS	202,292		1.35%	4.0023	
	NECHES AND ENVIRONS	4,221	202	4.78%	4.1302	
	NEEDVILLE AND ENVIRONS	44,113	2,388	5.41%	3.7785	
	NEW BRANFELLS AND ENVIRON	761,524	14,198	1.86%	3.7836	
	NEW CANEY AND ENVIRONS	14,597	605	4.14%	3.9474	
	NEW GULF AND ENVIRONS	12,882	892	6.92%	3.7809	
	NEW LONDON AND ENVIRONS	32,486	2,155	6.63%	4.1990	
	NEW WILLARD AND ENVIRONS	800	38	4.75%	4.4304	
	WORDHEIM AND ENVIRONS	8,704	415	4.76%	3.9687	
	NORTH CLEVELAND AND ENVIR	3,753	160	4.26%	4.1129	
	CAK RIDGE AND ENVIRONS	14,701	705	4.79%	4.2447	
	ODEN AND ENVIRONS	35,056	685	1.95%	3.9760	
	OILTON AND ENVIRONS	3,330	277	8.31%	3.9808	
	OLD OCEAN AND ENVIRONS	12,948	1,949	15.05%	3.7907	
	ORANGE AND ENVIRONS	532,890	8,222	1.54%	4.0877	
	ORANGE GROVE AND ENVIRONS	21,304	1,559	7.31%	3.9587	
	ORCHARD	7,944	200	2.51%	3.7834	
	OVERTON AND ENVIRONS	77,758	5,103	6.56%	4.1946	
	OYSTER CREEK AND ENVIRONS	25,854		14.11%	3.7654	
	PALACIOS AND ENVIRONS	85,441	4,773	5.58%	3.7730	
	PASADENA	2,443,747	66,512	2.72%	3.9256	
	PEARLAND AND ENVIRONS	429,097	17,497	4.07%	3.7686	
	PECAN GROVE	115,622	2,614	2.26%	3.7693	
	PETTUS AND ENVIRONS	11,142	1,278	11.47%	3.9612	
	PINE FOREST AND ENVIRONS	26,798	1,277	4.76%	4.1421	
	PINEHURST AND ENVIRONS	47,301	2,023	4.27%	4.0599	
	PINEY POINT VILLAGE	162,821	7,026	4.31%	3.9073	
	PLACEDO AND ENVIRONS	9,645	879	9.11%	4.0323	
	PLEAK	2,526		2.01%	3.8097	
	PLEASANTON AND ENVIRONS	128,427	9,538	7.42%	3.9916	
	POINT COMFORT	13,228		5.06%	3.9765	
	PORT LAVACA AND ENVIRONS	215,834	6,614	3.06%	3.9596	
	PORTER AND ENVIRONS	30,648	1,057	3.44%	3.9305	
	FORTLAND AND ENVIRONS	158,054	5,186	3.28%	3.9681	
	POTEET AND ENVIRONS	41,105		3.13%	3.9749	
	POTH AND ENVIRONS	28,513	3,535	12.39%	3.9694	
	PRENCHT AND ENVIRONS	40,705	4,524	11.11%	3.9847	
	PRICE AND ENVIRONS	11,056		1.78%	4.1629	
	REDLAND AND ENVIRONS	14,026	671	4.78%	4.2107	
	REFUGIO AND ENVIRONS	100,271		1.96%	3.9525	
	RICHMOND AND ENVIRONS	324,620	20,068	6.18%	3.7522	
	RICHWOOD AND ENVIRONS	45,853		1.56%	3.7806	

**TABLE 2a—UNACCOUNTED FOR GAS, INVESTOR OWNED DISTRIBUTION SYSTEMS—1985
JULY 1, 1984 TO JUNE 30, 1985**

Company	City	Total Volume Gas Purchased (MCF)	Volume of Gas Unaccounted For Loss	Volume of Gas Unaccounted For Gain	% of Purchases Unaccounted For	Average Purchase Price—\$/MCF	Value of Unaccounted for Gas
EMTEI, INC.							
	RIVERSIDE AND ENVIRONS	15,118		306	2.02%	4.4585	
	ROMAN FOREST AND ENVIRONS	20,296	737		3.63%	3.9300	
	ROSE CITY AND ENVIRONS	8,495	311		3.66%	4.0863	
	ROSE HILL ACRES AND ENVIR	19,987	1,218		6.09%	4.1108	
	ROSEBERG AND ENVIRONS	379,076	19,079		5.03%	3.7679	
	RUSHARON AND ENVIRONS	96,092		3,737	3.88%	3.7960	
	RUSGE AND ENVIRONS	18,819	1,030		5.47%	3.9800	
	RUSK AND ENVIRONS	218,149	6,727		3.08%	4.3276	
	SAN AUGUSTINE AND ENVIRON	96,921		2,275	2.34%	4.3170	
	SAN DIEGO AND ENVIRONS	61,719		5,058	8.19%	3.9437	
	SAN LEON AND ENVIRONS	28,786		776	2.69%	3.7816	
	SAN MARCOS AND ENVIRONS	1,019,920	9,917		.97%	3.6770	
	SANTA FE AND ENVIRONS	133,133	5,766		4.33%	3.7552	
	SARATOGA AND ENVIRONS	8,312	656		7.89%	4.1039	
	SCHERTZ AND ENVIRONS	63,734	2,129		3.34%	3.9701	
	SCHULENBURG AND ENVIRONS	88,132	1,140		1.29%	3.9649	
	SCOTTSDALE AND ENVIRONS	9,308	447		4.80%	4.2681	
	SEABROOK AND ENVIRONS	157,075	24,508		15.60%	3.7542	
	SEADRIFT AND ENVIRONS	15,622		1,517	9.71%	3.9273	
	SEGUIN AND ENVIRONS	591,813	26,564		4.48%	3.8284	
	SELMA	3,276		1,646	50.24%	3.5812	
	SHELLEYVILLE	2,523	104		4.12%	4.4133	
	SHEPHERD AND ENVIRONS	20,246	1,130		5.58%	4.1094	
	SHOEMACHERS AND ENVIRONS	40,958	783		1.91%	3.7761	
	SILSBEE AND ENVIRONS	177,747	9,381		5.27%	4.0671	
	SINTON AND ENVIRONS	107,557	2,431		2.26%	3.9561	
	SKIDMORE AND ENVIRONS	9,523	144		1.51%	3.9795	
	SMITHVILLE AND ENVIRONS	92,754	5,373		5.79%	4.0097	
	SOUR LAKE AND ENVIRONS	32,660	1,459		4.46%	4.1103	
	SOUTH HOUSTON	273,876	7,199		2.62%	3.9168	
	SOUTHSIDE PLACE	94,919	3,702		3.90%	4.0304	
	SPRING AND ENVIRONS	267,484	3,373		1.26%	3.8978	
	SPRING VALLEY	95,765	875		.91%	3.9076	
	STAFFORD	243,636	10,822		4.44%	3.9777	
	STOWELL AND ENVIRONS	11,396	544		4.77%	4.1491	
	SUGARLAND AND ENVIRONS	738,140	9,861		1.33%	3.7706	
	SWAN AND ENVIRONS	11,348	543		4.78%	4.1901	
	SYLVAN-HARMONY AND ENVIRO	59,974	6,249		10.41%	4.1890	
	TAPT AND ENVIRONS	95,233	3,051		3.20%	3.9541	
	TATUM AND ENVIRONS	25,582	1,222		4.77%	4.2126	
	TAYLOR LAKE VILLAGE	91,230		345	.37%	3.7729	
	TEAL RUN AND ENVIRONS	5,352	785		14.66%	3.5363	
	TEWANA AND ENVIRONS	60,941		1,898	3.11%	4.4492	
	TEXAS CITY AND ENVIRONS	865,491		13,784	1.59%	3.7492	
	TIAMSON AND ENVIRONS	43,497	5,586		12.72%	4.2681	
	TRINITY AND ENVIRONS	66,583	2,515		3.77%	4.2473	
	TROUP AND ENVIRONS	60,185	3,970		6.59%	4.1954	
	TULETA AND ENVIRONS	3,130	177		5.65%	3.9617	
	TURNERTOWN AND ENVIRONS	17,260	173		1.00%	4.1300	
	TYLER AND VICINITY	3,484,814	282,938		8.11%	4.1982	
	UNION GROVE AND ENVIRONS	4,500	265		5.88%	4.1203	
	UNIVERSAL CITY AND ENVIRO	214,612	9,609		4.47%	3.9830	
	VAN AND ENVIRONS	73,156	10,289		14.06%	4.1988	
	VAN VLECK AND ENVIRONS	23,355	1,032		4.41%	3.7691	
	VANDERBILT AND ENVIRONS	9,296	261		2.80%	3.9735	
	VICTORIA AND ENVIRONS	1,056,082	18,510		1.75%	3.9601	
	VICTORY GARDENS AND ENVIR	11,581	552		4.76%	4.0887	
	VIDOR AND ENVIRONS	193,036	914		.47%	4.0670	
	W UNIVERSITY PLACE	392,346	22,834		5.81%	3.9480	
	WALLIS	22,828	117		.51%	3.7825	
	WARREN CITY AND ENVIRONS	4,111	198		4.81%	4.2211	
	WASKON AND ENVIRONS	99,313	2,144		2.15%	4.2706	
	WEBSTER	119,671		2,725	2.27%	3.7106	
	WEINER AND ENVIRONS	81,782	2,500		3.05%	3.9374	
	WEST COLUMBIA AND ENVIRON	88,937	6,931		7.79%	3.7751	
	WEST ORANGE AND ENVIRONS	95,273	2,353		2.46%	4.0983	
	WHANTON AND ENVIRONS	233,470	3,283		1.40%	3.7638	
	WHITE OAK AND ENVIRONS	89,396	11,181		12.50%	4.2010	
	WILLS POINT AND ENVIRONS	73,325		649	.88%	4.1315	
	WINNIE AND ENVIRONS	32,552	1,551		4.76%	4.0702	
	WOODLANDS AND ENVIRONS	511,567	16,989		3.32%	3.9303	
	YORKTOWN AND ENVIRONS	48,068	4,518		9.39%	3.9756	
	ALL RURAL	4,234,486	17,963		.42%	3.7507	
	COMPANY TOTAL	113,437,689	3,732,302	148,966	3.15%	3.9581	\$14,183,202
GRANGERLAND-WIGGINSVILLE GAS COR							
	GRANGERLAND	17,167	5,985		34.86%	6.3285	
	COMPANY TOTAL	17,167	5,985		34.86%	6.3285	\$1 37,876
GULFSIDE GAS COMPANY							
	PORT ARANSAS	24,991	164		.65%	3.6397	
	COMPANY TOTAL	24,991	164		.65%	3.6397	\$1 506

**TABLE 2a—UNACCOUNTED FOR GAS, INVESTOR OWNED DISTRIBUTION SYSTEMS—1985
JULY 1, 1984 TO JUNE 30, 1985**

Company	City	Total Volume Gas Purchased (MCF)	Volume of Gas Unaccounted For Loss	% of Purchases Unaccounted For Gain	Average Purchase Price—\$/MCF	Value of Unaccounted for Gas
HIGH PLAINS NATURAL GAS CO.						
CANACIAN		178,537	11,446		6.41%	3,2751
HIGGINS		33,293	2,613		7.84%	3,7825
HOBEETIE		13,189	15		.11%	3,7852
ALL BUNAL		211,338	10,567		5.00%	3,7413
COMPANY TOTAL		436,357	24,641		5.64%	3,2596
JUNCTION NATURAL GAS COMPANY						\$ 80,319
JUNCTION		97,109		3,119	3.21%	1,6834
COMPANY TOTAL		97,109		3,119	3.21%	1,6834
LOWE STAR GAS COMPANY, A DIV. OF						f 5,250
ABBOTT		9,022	777		8.61%	3,9557
ABILENE		10,500,903	111,351		1.06%	3,9708
ALBA		32,433	797		2.45%	3,8359
ALBANY		94,239	7,001		7.42%	3,9404
ALLEN		178,348	8,103		4.54%	3,9494
ALMA		1,327			.00%	3,9608
ALVARADO		56,606	2,285		4.03%	3,9397
ALVORD		27,347	1,880		6.87%	3,9374
ANGUS		1,334			.00%	3,9663
ANNA		27,811	893		3.21%	3,9553
ANNONA		7,918		41	.51%	3,9540
ANSON		88,816	539		.60%	3,9450
ANCHER CITY		58,108	4,976		8.56%	3,9540
ARGYLE		14,905	74		.49%	3,9579
ATHEMS		522,650	8,428		1.61%	3,8485
AUBREY		26,948	933		3.46%	3,9437
AUSTIN		152,968			.00%	3,9920
AYALCN		5,789		14	.24%	3,9143
AVENY		13,413	568		4.23%	3,9328
AVOCA		4,155	401		9.65%	3,9581
AZLE		128,542		2,180	1.69%	3,9281
BAIRD		61,187	6,741		11.01%	3,9512
BALLINGER		132,990	3,215		2.41%	3,9566
BANDERA		33,543	608		1.81%	3,9490
BARGE		45,216	2,901		6.41%	3,9390
BARDWELL		7,685	64		.83%	3,9527
BARRY		4,519	619		13.69%	3,9387
BARTLETT		35,441	1,864		5.25%	3,9391
BELLEVUE		11,783	47		.39%	3,9560
BELLS		24,306	438		1.80%	3,9418
BELTON		337,729	12,108		3.58%	3,8674
BEN WHEELER		7,358		108	1.46%	3,9486
BENJAMIN		10,202	1,437		14.08%	3,9630
BERTHAM		19,055	1,378		7.23%	3,9507
BLACKWELL		9,315	991		10.63%	3,9255
BLANKET		9,238	679		7.35%	3,9518
BLOOMING GROVE		24,537	2,431		9.90%	3,9187
BLOSSOM		21,193	2,949		13.91%	3,9370
BLUE RIDGE		13,128	199		1.51%	3,9318
BLUM		8,453	125		1.47%	3,9500
BOGATA		36,418	3,219		8.83%	3,9452
BONHAM		307,469	20,080		6.53%	3,9026
BOWIE		244,880		502	.20%	3,9417
BOYD		24,019	1,282		5.33%	3,9376
BRASHEAR		3,729		154	4.12%	3,9627
BRENCHD		27,882	2,382		8.54%	3,9386
BRIDGEPORT		125,316	10,439		8.33%	3,9253
BRISTOL		6,187	557		9.00%	3,9505
BRITTON		3,997	96		2.40%	3,9670
BRONTE		25,666	1,865		7.26%	3,9462
BROOKSTON		2,731	43		1.57%	3,9443
BROWNSBORO		16,261	1,061		6.52%	3,9052
BROWNWOOD		1,105,954	21,738		1.96%	3,8371
BRUCEVILLE-EDDY		15,010	473		3.15%	3,9510
BRUSHY CREEK		97,418	2,259		2.31%	3,9217
BRYAN		6,907,205		7,007	.10%	3,7828
BUCKHOLTS		8,587	830		9.66%	3,9482
BUFFALO		36,609	2,371		6.47%	3,9260
BUFFALO GAP		11,310	229		2.02%	3,9527
BURKBURNETT		342,741	14,131		4.12%	3,8918
BURLESON		222,255	1,520		.68%	3,9008
BURNET		118,618	1,857		1.56%	3,9318
BUTTERCUP CREEK		30,367		285	.93%	3,9080
BYERS		31,787	1,366		4.29%	3,8566
CADDOC		1,535	696		45.34%	4,0163
CADDG MILLS		28,484	1,470		5.16%	3,9390
CALDWELL		138,977	2,019		1.45%	3,8676
CALVERT		37,973	3,673		9.67%	3,9372
CANAWON		172,840	16,017		9.26%	3,9341
CAMPBELL		11,203	865		7.72%	3,9342
CANTON		79,714	5,555		6.96%	3,9346

**TABLE 2a—UNACCOUNTED FOR GAS, INVESTOR OWNED DISTRIBUTION SYSTEMS—1985
JULY 1, 1984 TO JUNE 30, 1985**

Company	City	Total Volume Gas Purchased (MCF)	Volume of Gas Unaccounted For Loss	% of Purchases Unaccounted For Gain	Average Purchase Price—\$/MCF	Value of Unaccounted for Gas
LONE STAR GAS COMPANY, A DIV. OF						
	CARBON	14,613	510		3.49%	3,9316
	CARLSHAD	69,222		3,141	4.53%	3,8583
	CARRCLLTON	4,838,232	517,900		10.70%	3,8712
	CEDAR HILL	126,771	5,629		4.44%	3,8965
	CEDAR PARK	36,681		535	1.45%	3,9279
	CELESTE	21,742	1,107		5.09%	3,9383
	CELINA	52,087	3,729		7.15%	3,9373
	CENTER POINT	18,361	1,524		8.30%	3,9533
	CENTERVILLE	22,220	1,271		5.72%	3,9422
	CHANDLER	30,843	1,376		4.46%	3,9497
	CHAPEL HILL	25,354	1,881		7.41%	3,8815
	CHICCO	24,333	1,302		5.35%	3,9241
	CHILDERESS	236,320	3,859		1.63%	3,9439
	CHILICOTHE	46,818	5,933		12.67%	3,9521
	CHILTON	8,555	753		8.80%	3,9510
	CHRISTOVAL	13,016	783		6.01%	3,9613
	CISCO	140,439		3,542	2.52%	3,9538
	CLARENDON	108,772		3,109	2.85%	3,9490
	CLARKSVILLE	148,465	7,033		4.73%	3,9498
	CLEBURNE	2,231,871		22,105	.99%	3,7500
	CLIFTON	88,545	1,623		1.83%	3,9449
	CLYDE	68,587		756	1.10%	3,9455
	COLEMAN	401,976	15,421		3.83%	3,9253
	COLLINSVILLE	24,096	398		1.65%	3,9495
	COLONY, THE	75,303	2,793		3.70%	3,9435
	COLORADO CITY	153,467		2,908	1.89%	3,9770
	COMANCHE	133,028	2,054		1.54%	3,9406
	COMFORT	31,341	1,710		5.45%	3,9530
	COMMERCE	336,243	14,775		4.39%	3,9460
	CORO	16,369	1,330		8.12%	3,9026
	COOLIDGE	26,175	1,060		4.04%	3,9235
	COOPER	58,826	4,277		7.27%	3,9393
	COPELL	161,908	1,529		.94%	3,9381
	COPPERAS COVE	276,061	4,366		1.58%	3,9303
	CORSICANA	2,856,499	17,878		.62%	3,7729
	COVINGTON	5,580		31	.55%	3,9308
	CRANDALL	28,606	157		.54%	3,9375
	CRANFORD	11,811	117		.99%	3,9448
	CROSSROADS	1,689			.00%	3,9639
	CURBY	18,172	1,803		9.92%	3,9408
	DALLAS	79,843,033	3,058,359		3.83%	3,8748
	DAWSON	23,141	2,581		11.15%	3,9449
	DE LEON	72,827		862	1.18%	3,9438
	DECATUR	194,665		507	.26%	3,8761
	DENISON	1,427,564	67,966		4.76%	3,8299
	DENTON	2,947,448		122,340	4.15%	3,9708
	DEPORT	21,850	2,309		10.56%	3,9454
	DESDENOMA	11,036	696		6.30%	3,9294
	DESOTO	561,594	41,397		7.37%	3,9316
	DETRICIT	18,570	2,507		13.50%	3,9485
	DFW REG AIRPORT	429,323	7,187		1.67%	3,7844
	DODD CITY	9,001	883		9.81%	3,9385
	DODSON	7,631	515		6.74%	3,9413
	DUBLIN	81,058	4,983		6.14%	3,9509
	DUNCANVILLE	816,536	29,329		3.59%	3,9338
	EARLY	37,903	3,132		8.26%	3,9460
	EASTLAND	124,455	7,374		5.92%	3,9480
	ECTOR	13,576	870		6.40%	3,9391
	EDEM	40,592	4,846		11.93%	3,9336
	EDOH	4,075		94	2.30%	3,9328
	ELECTRA	144,067	3,865		2.68%	3,9427
	ELS BOTT	34,618	1,224		3.53%	3,8840
	ELMO	7,793	58		.74%	3,9279
	EMHOUSE	3,702	366		9.88%	3,9522
	EMORY	30,913	1,620		5.24%	3,9165
	ENLOE	2,902	319		10.99%	3,9507
	ENNIS	810,709	12,331		1.52%	3,7908
	ESTELLINE	10,369	1,010		9.74%	3,9605
	EUSTACE	18,253	1,848		10.12%	3,9126
	EVANT	11,291	318		2.81%	3,9576
	FAIRFIELD	85,162	11,359		13.33%	3,9731
	FAIRLIE	2,272		160	7.04%	3,9423
	FAIRVIEW	10,147	34		.33%	3,9432
	FARRFERSVILLE	132,236	7,479		5.65%	3,8240
	FATE	5,680	242		4.26%	3,9546
	FERRIS	62,207	2,899		4.66%	3,9107
	FORNEY	65,926	918		1.39%	3,9508
	FORRESTON	5,167	257		4.97%	3,9588
	FORT GATES	12,360		412	3.33%	3,9486
	FORT WORTH	25,729,900		1,051,881	4.08%	3,8741

**TABLE 2a—UNACCOUNTED FOR GAS, INVESTOR OWNED DISTRIBUTION SYSTEMS—1985
JULY 1, 1984 TO JUNE 30, 1985**

Company	City	Total Volume Gas Purchased (MCF)	Volume of Gas Unaccounted For Loss	% of Purchases Unaccounted For Gain	Average Purchase Price—\$/MCF	Value of Unaccounted for Gas
LONE STAR GAS COMPANY, A DIV. OF						
	FRANKLIN	33,344	4,679		14.03%	3.9451
	FRANKSTON	29,561	19		.06%	3.9411
	FREDERICKSBURG	220,441		25,423	11.53%	3.9313
	FRISCO	299,842	39,121		13.04%	3.8697
	FROST	15,343	1,282		8.35%	3.9335
	GAINESVILLE	540,133	20,180		3.73%	3.9278
	GARLAND	11,198,216	459,049		4.09%	3.9072
	GATESVILLE	297,436	1,839		.61%	3.9232
	GCIP	210,354	8,508		4.04%	3.8246
	GEORGETOWN	357,566	10,622		2.97%	3.9171
	GLEN ROSE	58,406	4,093		7.00%	3.9436
	GODLEY	18,533	1,503		8.10%	3.9323
	GOLDTHWAITE	65,046	2,679		4.11%	3.9383
	GORDON	13,312		1,154	8.66%	3.9515
	GOREE	14,818	924		6.23%	3.9549
	GORMAN	75,565	4,396		5.81%	3.9257
	GRANBURY	100,814	1,254		1.24%	3.9286
	GRAND PRAIRIE	2,283,840	77,220		3.38%	3.8867
	GRANVIEW	48,019	3,371		7.02%	3.9025
	GRANGER	34,017	2,379		6.99%	3.9401
	GRAPEVINE	602,478	21,651		3.59%	3.9372
	GREENVILLE	1,033,312	27,282		2.64%	3.9135
	GROESBECK	134,071	7,561		5.63%	3.8477
	GUNTHER	23,060	1,704		7.38%	3.9375
	GUSTINE	15,597	1,117		7.16%	3.9423
	HAMILTON	103,954	6,471		6.22%	3.9319
	HAMLIN	131,020	11,385		8.68%	3.9038
	HARKER HEIGHTS	123,679	6,023		4.86%	3.9404
	HARCLD	3,968	161		4.05%	3.9567
	HASKELL	128,080	7,045		5.50%	3.9480
	HASLET	5,636	894		15.86%	3.9281
	HAWLEY	16,306	1,355		8.30%	3.9188
	HEARNE	198,994	7,764		3.90%	3.9849
	HEATH	17,363	1		.00%	3.9634
	HEDLEY	20,850	1,227		5.88%	3.9435
	HENRIETTA	105,815	5,987		5.65%	3.9485
	HERNLEIGH	10,095	269		2.66%	3.9473
	HICKS FIELD	13,625	1,249		9.16%	3.8953
	HICO	36,311	908		2.50%	3.9464
	HILLSBORO	449,235	15,459		3.44%	3.8301
	HOLLAND	17,232	1,882		10.92%	3.9399
	HOLLIDAY	33,164	3,126		9.42%	3.9414
	HONEY GROVE	70,310	2,049		2.91%	3.9414
	HOWE	60,799	1,298		2.13%	3.9159
	HUBBARD	45,558	4,420		9.70%	3.9474
	HUTCHINS	127,940	7,593		5.93%	3.8990
	HUTTC	13,664	281		2.05%	3.9302
	IOWA PARK	242,971	14,016		5.76%	3.8630
	IREDELL	11,300	345		3.05%	3.9474
	IRVING	4,402,775	87,192		1.98%	3.8862
	ITALY	43,551	1,982		4.55%	3.9167
	ITASCA	52,435	4,253		8.11%	3.9238
	JEAH	2,705	188		6.95%	3.9501
	JOHNTOWN	7,126	173		2.42%	3.8796
	JOSEPHINE	9,436	329		3.48%	3.9402
	JOSHUA	51,089		1,244	2.43%	3.9106
	JUSTIN	22,995		1,467	6.37%	3.9506
	KAMAY	3,242	54		1.66%	3.9574
	KAUFMAN	172,395	10,259		5.95%	3.8803
	KEENE	74,129	3,355		4.52%	3.9274
	KELLER	138,174		677	.48%	3.8552
	KEMP	33,244	4,212		12.66%	3.9355
	KERENS	48,157	2,791		5.79%	3.9432
	KEHRVILLE	524,810	7,690		1.46%	3.9010
	KILLEEN	845,654	37,921		4.48%	3.9277
	KIRKLAND	2,978	579		19.44%	3.9809
	KNOX CITY	61,827	5,650		9.13%	3.9436
	KOSSE	11,525	732		6.35%	3.9535
	KRUM	27,781	573		2.06%	3.9534
	LADONIA	23,502	791		3.36%	3.9107
	LAKE DALLAS	88,956	3,661		4.11%	3.9478
	LAKEVIEW	10,064	462		4.59%	3.9648
	LAMPASAS	187,744	767		.40%	3.8953
	LANCASTER	372,359	26,987		7.24%	3.9212
	LAVON	3,598	6		.16%	3.9375
	LAWN	13,702	2,231		16.28%	3.9267
	LEONA	4,905		2	.04%	3.9366
	LEONARD	41,392	1,723		4.16%	3.9446
	LEWISVILLE	981,725		18,352	1.86%	3.9261
	LEXINGTON	26,895		459	1.70%	3.9126

**TABLE 2a—UNACCOUNTED FOR GAS, INVESTOR OWNED DISTRIBUTION SYSTEMS—1985
JULY 1, 1984 TO JUNE 30, 1985**

Company	City	Total Volume Gas Purchased (MCF)	Volume of Gas Unaccounted For Loss	% of Purchases Unaccounted For Gain	Average Purchase Price—\$/MCF	Value of Unaccounted for Gas
LONE STAR GAS COMPANY, A DIV. OF						
LILLIAN		3,168		143	4.51%	3,9659
LINDSAY		11,173	845		7.56%	3,9455
LIPAN		8,298	558		6.72%	3,9408
LITTLE ELM		25,773	4,058		15.74%	3,9351
LITTIE RIV-ACADEMY		18,121	880		4.85%	3,9439
LLANC		66,861	2,929		4.38%	3,9445
LOMETA		14,472	400		2.76%	3,9507
LONE OAK		15,776	774		4.90%	3,9297
LORAIN		22,969		674	2.93%	3,9508
LORENA		9,742		304	3.12%	3,9564
LOTT		21,989	3,890		17.69%	4,1092
LUEDERS		13,408	714		5.32%	3,9568
NABANK		44,966	3,077		6.84%	3,9112
MADISONVILLE		93,324	3,841		4.11%	3,9377
MALAKOFF		194,509	2,328		1.19%	3,8128
MALONE		7,848	708		9.02%	3,9521
MANOR		17,203		389	2.26%	3,9051
HANSFIELD		230,812	3,078		1.33%	3,8600
MARBLE FALLS		87,061	7,554		8.67%	3,9261
MARLIN		296,693	10,048		3.38%	3,8556
HART		65,805	4,059		6.16%	3,9412
HAY		9,078	752		8.28%	3,9502
HAYPEARL		17,225	1,362		7.90%	3,9373
HCGREGOR		127,386	11,024		8.65%	3,9452
HCKLAHNEY		848,309	53,505		6.30%	3,9064
HEGARGEL		14,182	562		3.96%	3,9604
HELISSA		13,004	387		2.97%	3,9481
MEMPHIS		136,979		1,114	.81%	3,9470
MERICIAN		42,543	3,686		8.66%	3,9265
MERKEL		70,328		1,622	2.30%	3,9434
MESQUITE		2,772,755	72,407		2.61%	3,9105
METROPLEX HOSPITAL		13,242		169	1.27%	3,8985
MEYIA		218,808	17,278		7.89%	3,9370
MID-CITIES		9,162,677	322,948		3.52%	3,8625
MIDLCTHIAN		1,156,479	5,038		.43%	3,5991
MIDWAY		4,018	367		9.13%	3,9525
MILES		20,021	1,804		9.01%	3,9543
MILPCRD		14,441	1,160		8.03%	3,9433
MONTAGUE		9,027	608		6.73%	3,9599
MOODY		38,036	3,355		8.82%	3,9462
MORAN		11,068	1,228		11.09%	3,9402
MURGAN		7,719	128		1.65%	3,9493
MOUNTAIN CONN		4,665		218	4.67%	3,9606
MUNSTER		142,379	2,711		1.90%	3,7440
MUNDAY		64,003	5,352		8.36%	3,9525
MURCHISON		11,069	617		5.57%	3,9331
MYRA		4,401		308	6.99%	3,9666
NEVADA		9,843	85		.86%	3,9190
NEWARK		12,143	744		6.12%	3,9386
NEWCASTLE		16,725	380		2.27%	3,9431
NOCOMA		107,486	1,759		1.63%	3,9659
NORTH ANGE		18,236	1,946		10.67%	3,9484
NORTH ZULCH		7,194	577		8.02%	3,9436
NOVICE		6,285	366		5.82%	3,9607
OAKWOOD		12,388	425		3.43%	3,9338
OURIEM		10,830	738		6.81%	3,9494
ODELL		2,868		228	7.94%	3,9854
OGLESBY		11,295	1,174		10.39%	3,9542
OKLAUNION		4,770	1,375		28.82%	3,9585
OLDEN		8,612	1,106		12.84%	3,9958
OLNEY		247,615	6,205		2.50%	3,8573
OSCEOLA		1,774		28	1.57%	3,9549
PADUCAH		78,585	1,852		2.35%	3,9454
PAINT ROCK		7,265	394		5.42%	3,9601
PALESTINE		813,195	25,390		3.12%	3,8955
PALMER		30,087	3,495		11.61%	3,9498
PARADISE		10,237	559		5.46%	3,9163
PARIS		2,343,244	40,612		1.73%	3,7721
PECAN GAP		7,799	211		2.70%	3,9454
PENELOPE		5,202	898		17.26%	3,9514
PETRELIA		19,273	315		1.63%	3,9384
PETTY		3,952	707		17.88%	3,9372
PLUGGERVILLE		125,563	3,971		3.16%	3,9152
PICKTON		5,568		69	1.23%	3,9339
PILOT POINT		58,653	1,747		2.97%	3,9506
POINT		21,187	737		3.47%	3,8385
PONDER		10,595	1,412		13.32%	3,8349
POTTSBORO		27,487	2,471		8.98%	3,9543
POTTSVILLE		2,141		256	11.95%	3,9636
POWELL		2,113		178	8.42%	3,9408

**TABLE 2a—UNACCOUNTED FOR GAS, INVESTOR OWNED DISTRIBUTION SYSTEMS—1985
JULY 1, 1984 TO JUNE 30, 1985**

Company	City	Total Volume Gas Purchased (MCF)	Volume of Gas Unaccounted For Loss	% of Purchases Unaccounted For	Average Purchase Price—\$/MCF	Value of Unaccounted for Gas
LOWE STAR GAS COMPANY, A DIV. OF						
	POTOMAC	5,644	16	.28%	3.9389	
	PRINCETON	54,797	2,251	4.10%	3.9274	
	PROSPER	24,838	1,975	7.95%	3.9333	
	PUTNAM	2,175	233	10.71%	3.9430	
	QUANAH	228,667	17,418	7.61%	3.9040	
	QUINLAN	42,970	462	1.07%	3.9185	
	QUITMAN	75,578	6,370	8.42%	3.9379	
	RANGER	105,464	7,406	7.02%	3.9477	
	REAGAN	3,062	211	6.89%	3.9468	
	RED OAK	36,835		.92%	3.9230	339
	REMO	15,460				238
	REMO	1,208	9	1.53%	3.9474	
	RETREAT	2,483		.74%	3.9884	
	RHODE	15,525	247	.00%	3.9694	
	RICE	8,309	319	1.59%	3.9392	
				3.83%	3.9563	
	RICHLAND	4,635	188	4.05%	3.9491	
	RIFLE	13,431	1,168	8.69%	3.9378	
	RIO VISTA	10,963	144	1.31%	3.9558	
	ROANOK	31,710		.00%	3.9443	3
	ROBERT LEE	29,039				742
				2.55%	3.9556	
	ROBY	30,095	2,741	9.10%	3.9386	
	ROCHESTER	21,928	568	2.59%	3.9415	
	ROCKFALL	118,776	9,002	7.57%	3.9344	
	ROCKWALL	363,669	2,715	.74%	3.8533	
	ROGERS	26,285	2,245	8.54%	3.9437	
	ROSCOE	52,879				1,281
	ROSEBUD	45,361	2,331	2.42%	3.9174	
	ROSS	3,170		5.13%	3.9461	
	ROTAH	68,735	2,392	20.47%	3.9691	665
	ROUND ROCK	414,410		3.48%	3.9362	3,351
				.80%	3.8783	
	ROWENA	9,696				687
	HOWLETT	183,732	1,210	7.08%	3.9382	
	HOUSTON	20,623	1,377	.65%	3.9311	
	HOYSE CITY	44,096		6.67%	3.9515	
	RULE	36,188	1,418	2.17%	3.9426	957
				3.91%	3.9430	
	RUNAWAY BAY	6,094	352	7.08%	3.9441	
	SACHSE	97,919		1.85%	3.9473	1,821
	SADLER	9,548	1,108	11.60%	3.9566	
	SAGINAW	420,744	4,921	1.16%	3.8021	
	SAINTE JO	32,847	1,999	6.08%	3.9570	
	SALTILLO	4,417	631	14.28%	3.9497	
	SAN ANGELO	2,576,468	50,281	1.95%	3.9661	
	SAN SAUVA	71,325	5,193	7.28%	3.9341	
	SANGHE	64,032	1,516	2.36%	3.9341	
	SANTA ANNA	37,336	5,070	13.57%	3.9530	
	SANTO	8,576	255	2.97%	3.9628	
	SAVOY	20,754	1,993	9.60%	3.9460	
	SCURRY	6,349	1,229	19.35%	3.9435	
	SEYRUR	157,412	2,650	1.68%	3.9497	
	SHADY SHORES	28,691	771	2.68%	3.9542	
	SHERMAN	2,851,378	57,886	2.03%	3.7954	
	SHYDER	481,019	5,808	1.20%	3.9313	
	SOMERVILLE	27,761	497	1.79%	3.9480	
	SONORA	101,664	2,339	2.30%	3.9343	
	SOUTH BAYD	42,327		.00%	3.7473	
	SPRINGTOWN	35,746	2,517	7.04%	3.9103	
	STAMFORD	171,363	8,539	4.98%	3.9476	
	STAR	2,319		2.28%	3.9633	53
	STAR HARBOR	10,229		.04%	3.9279	5
	STEPHENVILLE	498,381	16,312	3.27%	3.8773	
	STRAWN	20,978	360	1.71%	3.9546	
	STREETHAM	6,238	592	9.49%	3.9572	
	SULPHUR SPRS	659,137	2,550	.38%	3.8319	
	SUN VALLEY	1,393		.00%	3.9497	
	SUNSET	8,050	229	2.84%	3.9573	
	SWEETWATER	405,003				2,166
	SYLVESTER	3,253	35	1.07%	3.9465	
	TALPA	3,940	61	1.54%	3.9442	
	TAYLOR	281,534	4,198	1.49%	3.9379	
	TEAGUE	175,207	4,927	2.81%	3.7898	
	TEHUACANA	5,105	108	2.11%	3.9534	
	TENNIE	1,958,155		3.34%	3.8257	65,597
	TERRELL	655,371	29,361	4.48%	3.8635	
	THORNDALE	28,215	1,621	5.74%	3.9230	
	THORNTON	10,239		.70%	3.9327	72
	THRAILL	11,833	339	2.86%	3.9364	
	THROCKMORTON	31,128	1,751	5.62%	3.9662	
	TIOGA	13,852	1,809	13.05%	3.9582	
	TOCO	3,767		.00%	3.9432	
	TOM BEAN	17,770	624	3.51%	3.9360	

**TABLE 2a—UNACCOUNTED FOR GAS, INVESTOR OWNED DISTRIBUTION SYSTEMS—1985
JULY 1, 1984 TO JUNE 30, 1985**

Company	City	Total Volume Gas Purchased (MCF)	Volume of Gas Unaccounted For Loss	Volume of Gas Unaccounted For Gain	% of Purchases Unaccounted For	Average Purchase Price—\$/MCF	Value of Unaccounted for Gas
LOME STAR GAS COMPANY, A DIV. OF							
TRAIL DUST		3,613	1,623		44.92%	3.8754	
TRAVIS		3,206	209		6.51%	3.8671	
TRENT		11,585		1,783	15.39%	4.0162	
TRENTON		21,810	666		3.05%	3.9516	
TRINIDAD		722,353	1,318		.18%	4.2114	
TROY		45,960	721		1.56%	3.7268	
TRUSCOTT		2,437	988		40.54%	4.0049	
TUSCULA		17,015	767		4.50%	3.9495	
TYE		47,406	1,843		3.88%	3.9500	
TYLER AND VICINITY		184,375		1	.00%	3.6682	
VALERA		2,885	364		12.61%	3.9497	
VALLEY HILLS		31,496	1,754		5.56%	3.9365	
VALLEY VIEW		25,148	1,979		7.86%	3.9023	
VAN ALSTYNE		68,245	4,790		7.01%	3.9335	
VENUS		14,023	827		5.89%	3.9412	
VERA		1,987	47		2.36%	3.9522	
VERNON		721,846	43,764		6.06%	3.9079	
WACO		5,989,862	32,189		.53%	3.8712	
WALNUT SPRINGS		13,134		357	2.71%	3.9375	
WATAUGA		139,714	10,346		7.40%	3.9241	
WATAHACHIE		1,909,392		46,584	2.43%	3.8155	
WEINERT		14,477	788		5.44%	3.9649	
WELLINGTON		185,141	4,622		2.49%	3.8602	
WELLS BRANCH		57,377	6,834		11.91%	3.9318	
WEST		84,771	3,382		3.98%	3.9366	
WESTMINSTER		6,944		325	4.68%	3.9538	
WHITEHOUSE		55,311	5,410		9.78%	3.9294	
WHITEBORO		95,665	4,157		4.34%	3.9432	
WHITENIGHT		76,814	286		.37%	3.9023	
WHITNEY		46,569	3,501		7.51%	3.9318	
WICHITA FALLS		5,323,230		339,803	6.36%	3.8412	
WILMER		58,606	3,747		6.39%	3.9094	
WINDCH		7,003	49		.69%	3.9416	
WINGATE		4,317	462		10.70%	3.9514	
WINTERS		121,792	241		.19%	3.9334	
WOLPE CITY		89,788	6,798		7.57%	3.8651	
WORTHAM		28,343	814		2.87%	3.9410	
WYLIE		196,024	10,151		5.17%	3.8744	
YAMTIS		7,199	1,618		22.47%	3.9499	
ALL RURAL		54,398,387	469		.00%	3.9148	
COMPANY TOTAL		283,164,634	6,321,100	1,743,982	1.61%	3.8850	** 17,782,103
MARKHAM GAS CORPORATION							
MARKHAM		22,462	1,214		5.40%	3.6438	
COMPANY TOTAL		22,462	1,214		5.40%	3.6438	** 4,423
MCLEOD GAS CO.							
MCLEOD AND ENVIRONS		9,775	4,144		42.39%	1.5474	
COMPANY TOTAL		9,775	4,144		42.39%	1.5474	** 6,412
MITCHELL COUNTY UTILITY CO.							
WESTBROOK		17,972	10,805		60.12%	3.1235	
WESTBROOK AND ENVIRONS		17,972	6,475		36.02%	3.1235	
COMPANY TOTAL		35,944	17,280		48.07%	3.1235	** 53,974
MORAN UTILITIES COMPANY							
CONRCE		895,541	13,576		1.51%	3.6723	
CUT AND SHOOT		18,651	283		1.51%	3.6723	
NEW WAVERLY		36,736	587		1.51%	3.6723	
OAK RIDGE NORTH		107,938	1,637		1.51%	3.6723	
PANORAMA VILLAGE		74,099	1,124		1.51%	3.6723	
SHENANDOAH VALLEY		79,425	1,204		1.51%	3.6723	
WILLIS		93,179	1,413		1.51%	3.6723	
ALL RURAL		1,692,867	25,661		1.51%	3.6723	
COMPANY TOTAL		3,000,436	45,485		1.51%	3.6723	** 167,034
NORSE UTILITY, INC.							
NORSE		10,260	181		1.76%	4.1784	
ALL RURAL		5,257		294	5.59%	2.8405	
COMPANY TOTAL		15,517	181	294	.72%	3.7251	\$ 420
MUSTANG ENERGY CORP., DBA GULPSI							
EAST CENTRAL		7,489	389		5.19%	4.0834	
FARMERS		2,711		7	.25%	4.3541	
WATFALIA		11,941	1,232		8.63%	4.0300	
PORT ARANSAS		28,130	3,593		12.77%	3.3543	
SOMERSET, VON ORNY, MACDON		31,029	3,695		11.90%	3.7810	
COMPANY TOTAL		83,320	8,909	7	10.68%	3.7246	** 33,156
NORTH BAILEY GAS FARMERS CO-OP							
ALL RURAL		21,086	2,208		10.47%	3.6598	
COMPANY TOTAL		21,086	2,208		10.47%	3.6598	** 8,080
P. K. GAS SERVICE, INC.							
POSSUM KINGDOM LAKE		5,863	827		14.10%	4.2858	
COMPANY TOTAL		5,863	827		14.10%	4.2858	** 3,544

**TABLE 2a—UNACCOUNTED FOR GAS, INVESTOR OWNED DISTRIBUTION SYSTEMS—1985
JULY 1, 1984 TO JUNE 30, 1985**

Company	City	Total Volume Gas Purchased (MCF)	Volume of Gas Unaccounted For Loss	% of Purchases Unaccounted For	Average Purchase Price—\$/MCF	Value of Unaccounted for Gas	
PEWA GAS COMPANY							
BANQUETE		9,435		209	2.21%	3.9000	
COMPANY TOTAL		9,435		209	2.21%	3.9000	\$ 815
PLAINS GAS FARMERS-COOP.							
PHIOBA		87,109		.00%	3.6534		
COMPANY TOTAL		87,109		.00%	3.6534	\$ 0	
PRODUCERS UTILITIES CORP.							
CLAUDE		71,569	2,397	3.34%	3.3420		
GOODLIGHT		10,297	3,196	31.03%	3.3419		
GHOOM		65,621	2,397	3.65%	3.3419		
COMPANY TOTAL		147,487	7,990	5.41%	3.3419	** 26,701	
HINROCK GAS COMPANY							
ALL RURAL		19,285	5,126	26.58%	3.9270		
COMPANY TOTAL		19,285	5,126	26.58%	3.9270	** 20,129	
RIO GRANDE VALLEY GAS COMPANY							
ALAMO		77,656		6,316	8.13%	.0000	
ALTON		29	5	17.24%	.0000		
BROWNSVILLE		800,723		63,555	7.93%	.0000	
CONGRES		6,665	698	10.47%	.0000		
DUNNA		167,132	5,053	3.02%	.0000		
EDCOUCH		28,863	4,351	15.07%	.0000		
EDINEURG		404,382		11,105	2.74%	.0000	
ELSA		54,115		504	.93%	.0000	
HARLINGEM		672,897		24,668	3.66%	.0000	
HIDALGO		18,818	2,109	11.20%	.0000		
LA PERIA		33,903	1,190	3.51%	.0000		
LA VILLA		12,213	891	7.29%	.0000		
LAGUNA VISTA		1,922	110	5.72%	.0000		
LOS FRESNOS		9,776	120	1.22%	.0000		
LYFORD		19,378		1,643	8.47%	.0000	
MCALLEN		941,466	61,046	6.48%	.0000		
MERCEDES		179,792	10,941	6.08%	.0000		
MISSION		283,823	7,986	2.81%	.0000		
PALM VALLEY		7,001	74	1.05%	.0000		
PALMVIEW		171		.00%	.0000		
PHARR		247,201	16,755	6.77%	.0000		
FORT ISABEL		31,339	2,220	7.08%	.0000		
PRINERA		4,986	108	2.16%	.0000		
RATHONVILLE		118,391	13,458	11.36%	.0000		
RIO HONDO		16,886	1,493	8.84%	.0000		
SAN BENITO		198,060	18,414	9.29%	.0000		
SAN JUAN		79,456	889	1.11%	.0000		
SANTA ROSA		20,205	999	4.94%	.0000		
WESLACO		325,723		21,750	6.67%	.0000	
ALL RURAL		981,251	9,662	.98%	.0000		
COMPANY TOTAL		5,744,223	158,572	129,541	.50%	.0000	** 0
REVERSIDE GAS COMPANY							
THOMAS LAKE ROAD		327		.00%	4.8000		
COMPANY TOTAL		327		.00%	4.8000	\$ 0	
SOUTH BEND GAS SUPPLY, INC.							
SOUTH BEND		3,007		.00%	2.9954		
COMPANY TOTAL		3,007		.00%	2.9954	\$ 0	
SOUTH RUSK COUNTY GAS CO., INC.							
DOUGLASS		6,357		1,743	27.41%	3.9289	
MT. ENTERPRISE		44,312	4,753	10.72%	3.9833		
COMPANY TOTAL		50,669	4,753	1,743	5.94%	3.9764	** 11,968
SOUTHERN GAS COMPANY							
LAKEPORT		14,098	583	4.13%	.8400		
LIBERTY CITY		22,846	944	4.13%	.8400		
LONGVIEW		1,273,136	52,619	4.13%	.8400		
MOLLING MEADOWS		4,133	171	4.13%	.8401		
COMPANY TOTAL		1,319,213	54,317	4.13%	.8400	** 45,626	
SOUTHERN UNION COMPANY							
AUSTIN AND ENVIRONS		15,735,044	613,310	3.89%	3.9910		
BANSTON		12,326		850	6.89%	3.0307	
BORGER AND ENVIRONS		971,284	79,284	8.16%	4.6407		
CRANE		170,529	15,572	9.12%	3.3325		
DELL CITY AND ENVIRONS		134,261	17,700	13.18%	2.9936		
EL PASO AND ENVIRONS		15,765,331	643,368	4.08%	4.0784		
FARWELL		114,003		3,172	2.784	3.7264	
GALVESTON AND ENVIRONS		2,344,186	163,275	6.96%	3.7860		
GROVES		374,518	24,687	6.55%	4.2961		
MCCAMEY		114,464	25,085	21.91%	1.5460		
MONAHANS AND ENVIRONS		513,738	43,776	8.52%	3.5263		
NEDERLAND		332,216	21,825	6.56%	4.2971		
PECOS AND ENVIRONS		328,297		22,637	6.89%	3.0306	
FORT ARTHUR		1,642,819	108,370	6.59%	4.2954		
FORT ARTHUR ENVIRONS OP		111,538	7,309	6.55%	4.2978		
FORT WORTH		280,781	18,540	6.60%	4.2955		

**TABLE 2a—UNACCOUNTED FOR GAS, INVESTOR OWNED DISTRIBUTION SYSTEMS—1985
JULY 1, 1984 TO JUNE 30, 1985**

Company	City	Total Volume Gas Purchased (MCF)	Volume of Gas Unaccounted For Loss	Volume of Gas Unaccounted For Gain	% of Purchases Unaccounted For	Average Purchase Price—\$/MCF	Value of Unaccounted for Gas
SOUTHERN UNION COMPANY							
	PYOTE	21,181	1,796		8.47%	3.5279	
	SKELLYTOWN	34,087	2,782		8.16%	2.8265	
	STRATFORD AND ENVIRONS	992,086	32,536		3.27%	4.4685	
	TEXOMA AND ENVIRONS	186,196	23,811		12.78%	4.1324	
	WICKETT	26,829	2,295		8.55%	3.5250	
	WINK	43,753	3,705		8.46%	3.5283	
	COMPANY TOTAL	40,249,537	1,849,026	26,659	4.52%	4.0372	\$ 7,348,148
SOUTHWEST GAS DISTRIBUTORS, INC.							
	DOLEN	56,495	3,690		6.53%	3.4081	
	EAGLE LAKE	49,876	277		.55%	3.7028	
	COMPANY TOTAL	106,371	3,967		3.72%	3.5463	\$ 14,068
TEXAS NATURAL GAS COMPANY							
	CROWELL	91,796	4,000		4.35%	.3131	
	THALIA	7,058	315		4.46%	.3131	
	COMPANY TOTAL	98,854	4,315		4.36%	.3131	\$ 1,351
TEXAS WESTERN MUNICIPAL GAS CORP							
	VAN HORN	215,604	2,109		.97%	3.1601	
	COMPANY TOTAL	215,604	2,109		.97%	3.1601	\$ 6,664
TRI-COUNTY GAS COMPANY, INC.							
	ALL RURAL	66,930	2,385		3.56%	3.6591	
	COMPANY TOTAL	66,930	2,385		3.56%	3.6591	\$ 8,726
TRICO - JAY-DEE							
	PADUCAH	70,370	25,294		35.94%	.4381	
	COMPANY TOTAL	70,370	25,294		35.94%	.4381	\$ 11,081
U-GROVE CORPORATION							
	STINNETT	2,679		106	3.95%	5.5043	
	COMPANY TOTAL	2,679		106	3.95%	5.5043	\$ 587
WEST END GAS COMPANY							
	EAST CENTRAL	20,057	36		.17%	4.1440	
	FARMERS	9,573	123		1.28%	4.0985	
	NATALIA	33,065	1,592		4.81%	4.2039	
	SOMERSET, VON OHNE, MACDON	72,996	2,847		3.90%	4.0332	
	COMPANY TOTAL	135,691	4,598		3.38%	4.0969	\$ 18,837
WEST TEXAS GAS, INC.							
	CLARENDON	225,816	10,963		4.85%	3.2742	
	DALHART	3,082,664	53,079		1.72%	2.7791	
	FORT STOCKTON	1,209,898	130,003		10.74%	3.1174	
	KERRIT	323,069	57,306		17.73%	3.4264	
	MURTON	273,527	22,963		8.39%	3.1902	
	SEMI DOLE	526,719	59,938		11.37%	3.3284	
	SHAMROCK	173,223	16,321		9.42%	3.6209	
	SPEARMAN	877,597	32,495		3.70%	3.3209	
	COMPANY TOTAL	6,692,513	383,070		5.72%	3.0411	\$ 1,164,954
WHEELER GAS, INC.							
	WHEELER	103,140	1,311		1.27%	.6366	
	ALL RURAL	26,611	338		1.27%	.6367	
	COMPANY TOTAL	129,751	1,649		1.27%	.6366	\$ 1,049
WOODSBORO NATURAL GAS CORP.							
	WOODSBORO	38,820	4,462		11.49%	3.7238	
	COMPANY TOTAL	38,820	4,462		11.49%	3.7238	\$ 16,615
	TOTAL ALL COMPANIES	523,034,925	14,582,059	2,221,949	2.36%	3.7667	\$ 46,556,826

*Net Loss

Note: This report is based on July 1, 1984 - June 30, 1985 data. It has been expressed to us many times by companies and the public that this reporting period would reflect a more accurate percentage of unaccounted for gas because the cut-off dates are in the summer when temperatures/consumption are fairly consistent. Table 2, in comparison, is based on January 1 - December 31, 1985, data.

**TABLE 2b—UNACCOUNTED FOR GAS PURCHASES
INVESTOR OWNED SYSTEMS
JULY 1, 1984 TO JUNE 30, 1985**

Company and City	1981 Percentage		1982 Percentage		1983 Percentage		1984 Percentage		1985 Percentage	
	Over 20%	Over 30%	Over 20%	Over 30%	Over 20%	Over 30%	Over 20%	Over 30%	Over 20%	Over 30%
Alliance Gas Corporation Eliasville Woodson		37.90	23.84	50.59		36.02		37.99		45.55
Arkla, Inc. Linden Lone Star Vivian Rurals					26.46		20.44 *	78.20 *		
Berry Gas Company Devers Hull Nome Raywood	27.00		26.14			30.31			24.43	
Brazos River Gas Co. Bryson Graford Hudson Oaks Jermyn Millsap Palo Pinto Whitt	23.00 24.40							22.30 *		42.30 *
			20.90		21.46			29.15 *		
Canyon Gas Company All Rural Cisco Rural				74.77				42.64 *		43.60 *
Citizens Gas Co-Operative La Pryor					28.79				22.53	
Doucette Gas Assoc., Inc. Doucette						33.15			23.08	

**TABLE 2b—UNACCOUNTED FOR GAS PURCHASES
INVESTOR OWNED SYSTEMS
JULY 1, 1984 TO JUNE 30, 1985**

	1981		1982		1983		1984		1985	
	Percentage Over 29%	Over 30%	Percentage Over 20%	Over 30%	Percentage Over 20%	Over 30%	Percentage Over 20%	Over 30%	Percentage Over 20%	Over 30%
Eagle Pass Nat. Gas Corp. Eagle Pass			22.97							
Energas Company Coahoma									24.03 *	
Entex, Inc. Agua Dulce & Environs Ames & Environs Beasley & Environs Bruni & Environs					21.40			30.31 *		
China & Environs Columbia Lakes & Environs Crosby & Environs Eagle Lake & Environs	29.70	33.40					26.08 * 21.51 *			38.34
Groveton & Environs Houston-Baybrook Mal. Hungerford & Environs Iago & Environs	27.70	37.00	27.71		21.59				21.13 20.55	
Liverpool Magnolia Park McQueeney & Environs Mirando City & Environs						34.12	22.02 * 22.97			
Selma Tuleta & Environs	20.60					32.70		36.17 *		50.24 *
22.90				30.22						
Grangerland-Wigginsville Gas Corp. Grangerland										34.86

**TABLE 2b—UNACCOUNTED FOR GAS PURCHASES
INVESTOR OWNED SYSTEMS
JULY 1, 1984 TO JUNE 30, 1985**

Company and City	1981 Percentage		1982 Percentage		1983 Percentage		1984 Percentage		1985 Percentage	
	Over 20%	Over 30%	Over 20%	Over 30%	Over 20%	Over 30%	Over 20%	Over 30%	Over 20%	Over 30%
Lone Star Gas Company Division of Enserch (continued)										
O'Brien	27.60									
Odell	29.30									
Oklaunion							24.45		28.82	
Petty	24.90									
Ponder	20.70									
Pottsville							21.58 *			
Powell								38.62 *		
Putnam	22.20		20.13			39.48				
Reagan					23.63					
Rhome					21.81					
Ross										
Rowena							26.97 *	30.59 *	20.97 *	
Saltillo	23.60					24.69				
Strawn	23.80									
Streetman						21.68				
Talpa		42.70								
Thornton						23.68				
Trail Dust										44.92
Truscott	26.10		20.43							40.54
Walnut Springs	24.30		21.32							
Yantis									22.47	
McLeod Gas Company McLeod							41.06			42.39

**TABLE 2b—UNACCOUNTED FOR GAS PURCHASES
INVESTOR OWNED SYSTEMS
JULY 1, 1984 TO JUNE 30, 1985**

Company and City	1981 Percentage		1982 Percentage		1983 Percentage		1984 Percentage		1985 Percentage	
	Over 20%	Over 30%	Over 20%	Over 30%	Over 20%	Over 30%	Over 20%	Over 30%	Over 20%	Over 30%
Mitchell County Utility Co. Westbrook Westbrook & Environs All Rural			23.51		29.88					60.12 36.02
Producers Utilities Corp. Claude Goodnight Groom	23.30 25.20	57.80		73.77 43.22		39.42		33.96		31.03
South Rusk County Gas Company, Inc. Douglass Mt. Enterprise		54.30 31.10	24.84		24.79				27.41 *	
Southern Union Company Barstow McCamey Pecos & Environs					21.60		20.93 * 20.89 *		21.91	
Southwest Gas Distributors, Incorporated Devers Dolen Doucette Hull Nome Raywood	27.90	39.20 42.60				30.58	25.75			
Texas Natural Gas Company Crowell Thalia	23.20		27.24 24.45							

**TABLE 2b—UNACCOUNTED FOR GAS PURCHASES
INVESTOR OWNED SYSTEMS
JULY 1, 1984 TO JUNE 30, 1985**

Company and City	1981 Percentage		1982 Percentage		1983 Percentage		1984 Percentage		1985 Percentage	
	Over 20%	Over 30%	Over 20%	Over 30%	Over 20%	Over 30%	Over 20%	Over 30%	Over 20%	Over 30%
Trico - Jay-Dee Paducah										35.94
West End Gas Co. East Central					29.34					
Woodsboro Natural Gas Corporation Woodsboro	22.20		20.58		21.60					

* This percentage is a gain and is due to bookkeeping procedures.

TABLE 3—UNACCOUNTED FOR GAS, MUNICIPALLY OWNED NATURAL GAS SYSTEMS—1985

City	Total Volume Gas Purchased (MCF)	Volume of Gas Unaccounted for (MCF)		% of Purchases Unaccounted For	Average Purchase Price \$/MCF	Average Sale Price \$/MCF	Value of Unaccounted For Gas
		Loss	Gain				
ANAHUAC	45,908	3,951		8.60%	1.9859	4.7258	** 7,846
APPLEBY, CITY OF	31,182	3,776		12.10%	3.6556	7.2121	** 13,804
BAY CITY	351,595	4,667		1.32%	3.4731	6.7496	** 16,206
BELLVILLE	73,295	5,382		7.34%	3.3378	5.9087	** 17,964
BENAVIDES	33,502	736		2.19%	2.2928	3.6225	** 1,667
BIG LAKE	87,468	7,571		8.65%	3.3646	6.4172	\$ 25,473
BOERNE	76,487	4,191		5.47%	4.2131	7.5618	** 17,657
BOOKER	64,501		3,572	5.53%	2.8872	5.0801	** 10,313
BRACKETTVILLE	27,061	7,322		27.05%	3.4248	5.8835	** 25,076
BRADY	563,472	53,556		9.50%	3.1010	4.0969	** 166,077
BRAZORIA	46,834	3,965		8.46%	3.5519	7.5141	** 14,083
BRENNHAM	474,981	27,265		5.74%	3.4030	5.1307	** 92,782
BROWSON	3,445	777		22.55%	3.6362	10.6087	** 2,825
CARRIZO SPRINGS	72,077	19,219		26.66%	3.9647	8.3407	** 76,197
CASTROVILLE	38,521	1,889		4.90%	3.8460	6.8549	** 7,265
CHESTER	13,273		1,617	12.18%	3.9758	7.0393	\$ 6,428
CHIRENO	139,034	4,655		3.34%	3.6750	6.3689	** 17,107
COLUMBUS	85,146	12,713		14.93%	3.5245	5.7331	** 44,806
CORPUS CHRISTI	4,546,046	169,028		3.71%	3.6911	5.7328	** 623,899
CUSHING	26,517	5,914		22.30%	2.1508	5.6271	** 12,719
DAISETTA, CITY OF	17,735	194		1.09%	3.4520	6.5869	** 669
DEL RIO	422,732	12,015		2.84%	3.8513	7.0662	** 46,273
DENVER CITY	243,200	57,941		23.82%	3.0531	6.3538	** 176,899
DEVINE	65,492	7,354		11.22%	3.8218	7.6720	** 26,165
DILLEY	33,225	3,248		9.77%	3.5343	6.0163	** 11,479
DUMAS	623,131	2,834		.45%	2.8745	3.3049	** 8,146
EASTON	17,773		251	1.41%	3.1255	3.8062	\$ 784
ELDORADO	73,907	12,023		16.26%	2.2902	4.8047	** 27,535
FALPURIAS	100,000	3,000		3.00%	3.1200	5.3196	** 9,360
PORT STOCKTON	263,677	19,192		7.27%	2.0179	4.8085	** 38,727
FREER WATER CONTROL IMP. DIST.	46,126	2,638		5.71%	4.0500	5.9994	** 10,683
GARRISON	23,103	2,202		9.53%	3.6794	8.1146	** 8,102
GARY	63,784	15,500		24.30%	5.8906	7.7810	** 91,304
GEORGE WEST	38,883	4,276		10.99%	3.2168	6.3490	** 13,755
GOLDSMITH	12,509		167	1.33%	2.9883	5.6298	\$ 499
GRANDFALLS	24,220	9,244		38.16%	3.0722	8.0477	** 28,399
GREY FOREST UTILITIES	340,991		45,179	13.24%	3.7137	5.6728	** 167,781
GRUFER	67,825	3,834		5.65%	4.1327	6.2417	** 15,844
HEMPHILL	29,060	1,482		5.09%	3.0330	7.8113	** 4,894
HEMPSTEAD	126,039	19,934		15.81%	3.3758	6.4209	** 67,293
HUNTINGTON	34,126	706		2.06%	3.4417	8.0363	** 2,479
HUXLEY	103,831	3,238		3.11%	3.6774	6.7969	** 11,907
IRAN	66,072	17,301		26.18%	3.1445	4.3214	** 54,402
JOAQUIN	16,116	4,453		27.63%	3.6931	8.0876	** 16,445
KOUNTZE	48,541	961		1.97%	3.0153	7.0289	** 2,897
LEFORS	30,029		5,612	18.68%	2.8366	4.0675	\$ 15,918
LOS YBANEZ	5,821			.00%	4.2580	4.2580	** 0
LYLE	32,355	2,334		7.21%	3.8511	7.4839	** 8,988
MARIETTA	20,253		6,140	30.31%	3.3664	5.6795	** 20,669
MC LEAN	76,479			.00%	2.1761	4.3000	** 0
MENARD	17,819		1,407	7.89%	4.0075	7.1260	\$ 5,638
NORTON	94,979	156		.16%	3.1097	5.9578	** 885
NAVASOTA	305,382	15,382		5.03%	3.3975	4.6244	** 52,760
NEW SUMMERFIELD	151,801	317		.20%	3.6315	5.2077	** 1,151
NEWTON	55,767	14,842		26.61%	3.8619	8.1133	** 57,318
NIYON, CITY OF	107,495		4,007	3.72%	3.9828	5.0781	\$ 15,959
PEARSALL	102,736	14,838		14.44%	4.0823	7.1637	** 60,473
PERRYTON	466,609		21,740	4.65%	2.8981	3.9375	** 63,004
PINELAND	22,482	1,709		7.60%	3.6618	9.9752	** 6,248
PLAINS, CITY OF	62,896	6,403		10.18%	3.0171	6.3465	** 19,318
BANKIN	42,278	1,680		3.97%	3.2604	5.5188	** 5,477
REKLAH	71,833	2,206		3.07%	3.6914	6.3066	** 8,143
RISING STAR	34,168	11,139		32.60%	3.8591	6.9993	** 42,986
ROBSTOWN	822,069	42,805		5.20%	3.6375	4.4170	** 154,703
ROSA, CITY OF	34,661		1,388	4.00%	3.0595	6.9435	\$ 4,246
SABINAL	26,630	1,607		6.03%	3.8665	5.6709	** 6,213
SAN ANTONIO PUBLIC SER. BOARD	84,904,810	291,455		.34%	3.2454	3.6545	** 945,888
SEALY	70,695	2,725		3.85%	3.3142	5.0452	** 9,031
SPEARMAN	159,698		1,717	1.07%	2.8927	4.2938	\$ 4,966
SPUR	37,742	9,382		24.85%	3.0900	6.2057	** 28,990
STARR COUNTY GAS SYSTEM	103,892	16,054		15.45%	2.5053	7.3712	** 40,220
STINNETT	101,631	6,000		5.90%	3.6659	5.5300	** 23,795
STOCKDALE	41,074	1,163		2.83%	3.5933	5.8303	** 4,179
SONDOWN	70,183		632	.90%	1.4082	3.1181	\$ 889
SUNRAY	321,940		5,354	1.66%	.4052	2.2805	\$ 2,169
SWEENEY	69,946	431		.61%	3.2212	7.8771	** 1,388
THREE RIVERS	33,141	1,019		3.07%	3.0479	7.0648	** 3,105
TOMBALL	234,030			.00%	.6485	2.3062	** 0
UVALDE	234,053	10,323		4.41%	3.8393	5.4047	** 39,633
WALLER	68,106	8,183		12.01%	3.2207	9.1771	** 26,354

TABLE 3—UNACCOUNTED FOR GAS, MUNICIPALLY OWNED NATURAL GAS SYSTEMS—1985

City	Total Volume Gas Purchased (MCF)	Volume of Gas		% of Purchases Unaccounted For	Average Purchase Price \$/MCF	Average Sale Price \$/MCF	Value of Unaccounted For Gas
		Unaccounted for (MCF) Loss	Gain				
WHITEFACE	30,041	1,515		5.04%	3.1177	5.8816	** 4,723
MINOMA	12,095	1,913		15.81%	3.7959	7.4099	** 7,261
WOODVILLE	114,737	8,757		7.63%	2.9900	5.4765	** 26,183
TOTALS	98,894,799	1,014,485	98,783	.92%	3.2576	3.8896	** 2,982,990

*Net Loss

Note: The reporting period for this report is July 1, 1985 - June 30, 1986. There are 87 municipally-owned systems in Texas. Alto, Bullard, Cotulla, and White Deer did not report. Municipally-owned systems are not classified as gas utilities but are regulated by the Commission in the area of pipeline safety. Grey Forest Utilities is a municipally-owned system; however, it is classified as a gas utility because it makes a sale for resale to the city of Boerne and pays the RRC gross receipts tax on this sale.

**TABLE 3a—UNACCOUNTED FOR GAS PURCHASES
CITY OWNED SYSTEMS
JULY 1, 1985 TO JUNE 30, 1986**

Company and City	1981 Percentage		1982 Percentage		1983 Percentage		1984 Percentage		1985 Percentage	
	Over 20%	Over 30%	Over 20%	Over 30%	Over 20%	Over 30%	Over 20%	Over 30%	Over 20%	Over 30%
Anahuac, City of					23.60					
Appleby, City of			24.31							
Bay City Gas Company		37.50			21.30					
Benavides Gas System	21.50		27.79			35.48				
Booker, City of		38.40								
Brackettville							49.23		27.05	
Brenham, City of	26.10									
Bronson, City of		74.30					23.01		22.55	
Bullard, City of			20.50							
Carrizo Springs, City of		41.70		42.33	26.51		24.20		26.66	
Cushing									22.30	
Daisetta, City of		51.20								
Denver City, City of					22.18				23.82	
Devine, City of	26.00		21.48		20.36		24.81			
El Dorado, City of		43.00			21.37					
Garrison, City of	23.20				20.34					
Gary, City of									24.30	

**TABLE 3a—UNACCOUNTED FOR GAS PURCHASES
CITY OWNED SYSTEMS
JULY 1, 1985 TO JUNE 30, 1986**

Company and City	1981 Percentage		1982 Percentage		1983 Percentage		1984 Percentage		1985 Percentage	
	Over 20%	Over 30%	Over 20%	Over 30%	Over 20%	Over 30%	Over 20%	Over 30%	Over 20%	Over 30%
George West, City of					21.25		23.11			
Grandfalls Utility System		35.30	26.11							38.16
Iraan, City of									26.18	
Joaquin, City of		44.80		51.04					27.63	
Kountze, City of-Wildwood		53.10								
Lytle										41.24 *
Marietta										30.31 *
Menard, City of	20.40									
Newton, City of	30.00			51.09	27.99		24.75		26.61	
Pineland, City of	22.20									
Rankin, City of	20.20									
Rising Star, City of				33.45				30.63		32.60
Roma, City of		33.30		51.57	25.42		22.88			
Spur, City of	29.70		21.96			30.01	27.66		24.85	
Starr Co. Gas System		50.20	21.44							
Three Rivers, City of	27.50									
White Deer, City of				41.86	20.27					

* This percentage is a gain and is due to bookkeeping procedures.

TABLE 4—GAS SALES BY TEXAS DISTRIBUTION SYSTEMS—INVESTOR OWNED—1985

Company Name	NUMBER OF CONSUMERS				Total	GAS SALES IN MCF	
	Domestic	Sm. Comm. & Industrial	Lg. Comm. & Industrial	Other		Domestic	Sm. Comm. & Industrial
ALLIANCE GAS CORPORATION	162	16	0	6	184	10,112	953
ANDREWS GAS COMPANY, INC.	3,230	390	0	47	3,667	246,509	132,349
ANANAS NATURAL GAS CO.	3,589	342	0	0	3,931	140,096	65,341
ARKLA, INC.	52,988	6,337	1	0	59,326	3,814,904	2,706,273
BERRY GAS COMPANY	770	72	0	0	842	39,061	29,823
BRAZOS RIVER GAS CO.	17,234	2,075	24	160	19,493	1,134,223	703,596
CANYON GAS CO.	57	2	2	1	62	2,374	171
CITIZENS GAS CO-OPERATIVE	242	8	0	0	250	7,305	792
CONSOLIDATED UTILITIES, INC.	723	95	0	33	851	60,982	14,109
D S H NATURAL GAS CO.	304	2	0	0	306	13,872	35,044
DAL-MAN ENERGY, INC.	418	47	0	0	465	24,383	2,744
DOUCETTE GAS ASSOCIATION, THE	140	6	0	0	146	6,831	768
EAGLE PASS NATURAL GAS CORP.	3,450	211	0	0	3,661	134,256	65,850
EAST TEXAS CENTER GAS COMPANY, I	89	38	10	2	139	5,388	11,104
ENERGAS COMPANY	250,213	24,537	9	1,200	275,959	23,986,376	13,530,459
ENTEX, INC.	936,225	73,101	25	0	1,009,351	57,583,598	47,876,691
GRAMMERLAND-WIGGINSVILLE GAS COR	169	15	0	0	184	7,716	3,075
GULFSIDE GAS COMPANY	702	143	0	0	845	15,864	27,679
HIGH PLAINS NATURAL GAS CO.	1,691	339	0	81	2,111	174,008	107,483
J. V. REACHEN GAS DISTRIBUTION S	44	0	0	0	44	2,490	0
JUNCTION NATURAL GAS COMPANY	859	100	0	1	960	58,682	12,639
LOWE STAR GAS COMPANY, A DIV. OF	1,073,386	111,108	70	322	1,184,886	79,771,023	79,631,965
MARKHAM GAS CORPORATION	404	5	0	1	410	17,602	511
MELROD GAS CO.	84	6	0	2	92	7,775	578
MITCHELL COUNTY UTILITY CO.	524	14	0	0	538	18,190	6,069
MORAN UTILITIES COMPANY	13,746	1,164	0	1	14,911	928,160	620,976
MORSE UTILITY, INC.	102	10	0	0	112	10,413	5,102
MUSTANG ENERGY CORP., DBA GULFSI	2,288	221	31	0	2,540	38,229	28,929
NORTH BAILEY GAS FARMERS CO-OP	6	0	0	9	15	1,693	0
P. K. GAS SERVICE, INC.	96	18	0	0	114	3,308	1,759
PENA GAS COMPANY	167	9	0	0	176	7,902	1,959
PLAINS GAS FARMERS-COOP.	7	18	0	0	25	1,242	86,938
PRODUCERS UTILITIES CORP.	772	123	0	0	895	84,156	74,165
RIMROCK GAS COMPANY	14	2	0	48	64	1,753	284
RIO GRANDE VALLEY GAS COMPANY	61,380	3,468	2	0	64,850	2,759,159	2,706,616
RIVERSIDE GAS COMPANY	18	0	0	0	18	381	0
SOUTH BEND GAS SUPPLY, INC.	29	0	0	0	29	3,220	0
SOUTH MUSK COUNTY GAS CO., INC.	754	26	0	22	802	35,859	3,915
SOUTHERN GAS COMPANY	8,665	1,039	0	0	9,704	563,677	643,716
SOUTHERN UNION COMPANY	298,114	21,338	4	2,049	321,505	18,453,864	11,416,961
SOUTHWEST GAS DISTRIBUTORS, INC.	24	4	3	0	31	1,505	1,370
TEXAS NATURAL GAS COMPANY	597	47	0	15	659	74,547	11,639
TEXAS WESTERN MUNICIPAL GAS CORP	662	120	0	24	806	48,097	40,653
TRI-COUNTY GAS COMPANY, INC.	14	0	0	35	53	1,919	0
TRICO - JAY-DEE	15	2	0	16	33	894	904
U-GROVE CORPORATION	32	0	0	0	32	2,804	0
WEST END GAS COMPANY	1,560	81	31	0	1,672	48,522	25,039
WEST TEXAS GAS, INC.	5,911	728	1	3,562	10,202	513,267	937,694
WHEELER GAS, INC.	758	91	0	43	892	79,917	19,053
WOODSBORO NATURAL GAS CORP.	569	28	0	0	597	23,607	9,226
TOTALS	2,744,001	247,546	213	7,680	2,999,440	190,971,715	161,550,064

Note: Gulfside Gas Company and West End Gas Company were taken over by Mustang Energy Corp. on July 1, 1985.

TABLE 4—GAS SALES BY TEXAS DISTRIBUTION SYSTEMS—INVESTOR OWNED—1985

GAS SALES IN MCF			AVERAGE PRICE PER MCF				Company Name
Lg. Comm. & Industrial	Other	Total	Domestic	Sm. Comm. & Industrial	Lg. Comm. & Industrial	Other	
0	2,194	13,259	5.1009	4.8604	.0000	4.1536	ALLIANCE GAS CORPORATION
0	63,551	442,409	5.1494	4.8247	.0000	3.9391	ANDREWS GAS COMPANY, INC.
0	0	205,437	6.2314	5.6735	.0000	.0000	ARKANSAS NATURAL GAS CO.
364,722	0	6,885,899	5.0594	4.4454	3.8722	.0000	ARKLA, INC.
0	0	68,884	7.5665	6.5563	.0000	.0000	BERRY GAS COMPANY
616,530	97,028	2,551,377	5.5993	5.0937	3.7683	4.9155	BRAZOS RIVER GAS CO.
687	73	3,305	6.4060	6.1737	5.9160	6.1870	CANYON GAS CO.
0	0	8,097	7.9017	8.1217	.0000	.0000	CITIZENS GAS CO-OPERATIVE
0	15,778	90,869	5.5324	5.1598	.0000	5.1580	CONSOLIDATED UTILITIES, INC.
0	0	48,916	5.9682	3.8169	.0000	.0000	D & H NATURAL GAS CO.
0	0	27,127	9.1896	9.1742	.0000	.0000	DAL-NAR ENERGY, INC.
0	0	7,599	6.4182	6.3928	.0000	.0000	DOUCETTE GAS ASSOCIATION, THE
0	0	200,106	7.9769	7.2974	.0000	.0000	EAGLE PASS NATURAL GAS CORP.
87,547	79,741	183,980	6.0904	5.3668	5.2038	5.0015	EAST TEXAS CENTER GAS COMPANY, I
4,338,083	7,324,183	49,179,101	4.5972	4.1941	3.7492	3.3540	ENERGAS COMPANY
7,430,580	0	112,890,869	6.4090	5.0557	4.0480	.0000	ENTEX, INC.
0	0	10,791	10.4054	7.7705	.0000	.0000	GRANGERSLAND-WIGGINSVILLE GAS CO
0	0	43,543	7.1331	5.8482	.0000	.0000	GULFSIDE GAS COMPANY
0	91,850	373,341	4.9422	4.5992	.0000	3.8044	HIGH PLAINS NATURAL GAS CO.
0	0	2,490	7.7305	.0000	.0000	.0000	J. V. NEACHEN GAS DISTRIBUTION S
0	13,252	84,573	5.8732	6.3896	.0000	2.5924	JUNCTION NATURAL GAS COMPANY
121,997,775	5,880,616	287,281,379	5.6236	4.6098	3.8075	4.0145	LONG STAR GAS COMPANY, A DIV. OF
0	4,110	22,223	8.5537	7.8082	.0000	5.0864	MARSHAN GAS CORPORATION
0	1,352	9,705	2.8985	3.2437	.0000	1.8696	MCLEOD GAS CO.
0	0	24,259	8.2192	6.8911	.0000	.0000	MITCHELL COUNTY UTILITY CO.
0	287,610	1,836,746	5.7577	4.8116	.0000	3.4752	MORAN UTILITIES COMPANY
0	0	15,515	5.3816	5.0639	.0000	.0000	MORSE UTILITY, INC.
5,627	0	72,685	6.5834	5.5623	5.2885	.0000	MUSTANG ENERGY CORP., DRA GULFSI
0	18,943	20,636	3.9679	.0000	.0000	4.0436	NORTH BAYLEY GAS FARMERS CO-OP
0	0	5,067	6.7570	6.5509	.0000	.0000	P. K. GAS SERVICE, INC.
0	0	9,861	6.8992	6.8300	.0000	.0000	PENA GAS COMPANY
0	0	88,180	3.2013	3.2016	.0000	.0000	PLAINS GAS FARMERS-COOP.
0	12,707	121,028	5.4398	5.1575	.0000	4.7056	PRODUCTION UTILITIES CORP.
0	8,420	10,457	4.2966	4.2254	.0000	4.4357	PROCO GAS COMPANY
163,602	0	5,629,377	6.1907	4.9410	5.2193	.0000	RIO GRANDE VALLEY GAS COMPANY
0	0	381	11.3297	.0000	.0000	.0000	RIVERSIDE GAS COMPANY
0	0	3,220	2.6289	.0000	.0000	.0000	SOUTH WIND GAS SUPPLY, INC.
0	3,229	43,003	8.5833	7.2617	.0000	7.6415	SOUTH RUSK COUNTY GAS CO., INC.
0	0	1,207,393	6.0400	3.9520	.0000	.0000	SOUTHERN GAS COMPANY
1,241,253	5,267,315	36,379,393	5.9115	5.2075	4.6566	4.7059	SOUTHERN UNION COMPANY
99,372	0	102,247	4.3495	3.8205	3.8865	.0000	SOUTHWEST GAS DISTRIBUTORS, INC.
0	4,797	92,983	1.7568	1.8232	.0000	1.9234	TEXAS NATURAL GAS COMPANY
0	116,792	205,542	4.5071	4.2009	.0000	3.7078	TEXAS WESTERN MUNICIPAL GAS CORP
0	61,299	63,218	4.1215	.0000	.0000	4.2061	TWI-COUNTY GAS COMPANY, INC.
0	8,353	10,151	1.2564	4.3312	.0000	3.7934	TRICO - JAY-DEE
0	0	2,804	6.2806	.0000	.0000	.0000	U-CROFF CORPORATION
8,393	0	81,954	5.9415	5.2520	5.3009	.0000	WEST END GAS COMPANY
202,251	3,169,943	4,818,155	4.7917	4.1755	3.4013	3.9462	WEST TEXAS GAS, INC.
0	18,314	117,284	3.6736	3.5019	.0000	3.3775	WHIPPLE GAS, INC.
0	0	32,833	9.0181	8.1564	.0000	.0000	WOODSBORO NATURAL GAS CORP.
136,556,422	22,551,450	511,629,651	5.7569	4.7520	3.8286	3.9503	TOTALS

TABLE 5—GAS SALES BY TEXAS DISTRIBUTION SYSTEMS—MUNICIPALLY OWNED—1985

Company Name	NUMBER OF CONSUMERS					GAS SALES IN MCF		
	Domestic	Sm. Comm. & Industrial	Lg. Comm. & Industrial	Other	Total	Domestic	Sm. Comm. & Industrial	
ANAHUAC, CITY OF	510	61	0	0	571	24,958	16,999	
APPLEBY, CITY OF	385	0	0	0	385	27,406	0	
BAY CITY GAS COMPANY	4,701	540	0	62	5,303	216,326	123,029	
BELLVILLE, CITY OF	1,104	146	0	20	1,270	43,619	23,312	
BENAVIDES, CITY OF	660	0	0	2	662	25,369	0	
BIG LAKE, CITY OF	1,295	170	0	17	1,482	51,492	20,925	
BOERNE, CITY OF	867	173	0	19	1,059	39,411	28,078	
BOOKER, CITY OF	503	78	0	0	581	44,165	23,908	
BRACKETTVILLE, CITY OF	32	3	3	0	38	17,536	1,122	
BRADY GAS UTILITY, CITY OF	2,428	334	3	9	2,774	127,146	51,093	
BRAZORIA, CITY OF	879	16	0	0	895	36,530	6,339	
BRENNAN GAS SYSTEM	3,204	398	2	43	3,647	140,321	141,398	
BROBSON, CITY OF	84	0	0	0	84	2,668	0	
CARRIZO SPRINGS, CITY OF	1,880	113	0	0	1,993	44,409	8,449	
CASPERVILLE, CITY OF	575	72	0	0	647	24,092	12,540	
CHESTER, CITY OF	255	18	0	0	273	12,751	7,139	
CHIRENO, CITY OF	1,327	152	0	2	1,481	63,146	70,928	
COLUMBUS, CITY OF	1,184	122	0	0	1,306	49,594	22,839	
CORPUS CHRISTI, CITY OF	52,803	3,512	1	531	56,847	2,020,431	1,352,499	
CUSHING, CITY OF	420	4	0	4	428	16,823	2,924	
DAISSETA, CITY OF	312	4	0	0	316	13,935	3,606	
DEL RIO, CITY OF	6,695	98	0	0	6,793	277,251	133,466	
DENVER CITY, CITY OF	1,523	162	0	31	1,716	121,808	35,822	
DEVINE, CITY OF	887	84	0	4	975	33,620	21,087	
DILLEY, CITY OF	600	30	9	20	659	22,300	544	
DUNAS, CITY OF	4,237	470	0	12	4,719	433,899	179,654	
EASTON, CITY OF	403	0	0	0	403	18,024	0	
ELDORADO, CITY OF	789	69	0	17	875	43,411	5,835	
FALFURIAS, UTILITY BOARD OF	1,765	15	0	0	1,780	72,000	25,000	
FAIR STOCKTON, CITY	2,529	352	0	45	2,926	146,233	59,152	
FREER WATER CONTROL IMPROVE. DI	866	65	0	0	931	31,488	12,000	
GARRISON, CITY OF	345	30	0	0	375	18,760	2,141	
GARY, CITY OF	885	19	0	0	904	39,313	8,971	
GEORGE WEST, CITY OF	718	44	0	0	762	27,804	6,803	
GOLDSMITH, CITY OF	133	27	0	0	160	9,621	3,655	
GRANDFALLS UTILITY SYSTEM	235	9	0	0	244	14,457	519	
GREY FOREST UTILITIES	2,400	31	0	1	2,832	142,557	167,123	
GROVER, CITY OF	485	72	0	22	579	43,733	8,117	
HEMPHILL, CITY OF	381	69	0	1	451	17,651	9,620	
HEMPSTEAD, CITY OF	1,122	121	1	3	1,247	55,761	19,055	
HUNTINGTON, CITY OF	706	35	0	0	741	28,000	5,420	
HUXLEY, CITY OF	1,391	50	0	0	1,441	83,592	17,001	
IRAAN, CITY OF	625	50	0	0	675	41,879	6,892	
JJAQUIN, CITY OF	238	16	0	7	261	10,379	986	
KOUNTZE, CITY OF	729	86	0	0	815	40,656	6,924	
LEPOAS, CITY OF	325	14	0	5	344	28,676	2,613	
LOS YBANEZ, CITY OF	31	0	0	0	31	5,821	0	
LYTLE, CITY OF	515	40	0	0	555	19,657	10,364	
MARIETTA, CITY OF	432	0	0	0	432	26,393	0	
MCLEAN, CITY OF	514	97	0	0	611	58,534	17,945	
MENARD, CITY OF	296	45	0	0	341	11,320	7,906	
MORFON, CITY OF	855	86	0	25	966	69,190	16,643	
NAVASOTA, CITY OF	1,547	166	1	3	1,717	83,000	27,000	
NEW SUMMERFIELD, CITY OF	750	17	0	0	767	40,282	111,202	
NEWTON, CITY OF	725	0	67	0	792	31,454	0	
NIXON, CITY OF	510	43	3	0	556	32,938	6,572	
PEARSALL, CITY OF	1,619	152	0	0	1,771	59,538	28,360	
PERRYTON, CITY OF	3,113	61	318	0	3,492	318,441	58,299	
PINELAND, CITY OF	412	35	0	0	447	17,941	2,832	
PLAINS, CITY OF	420	47	0	0	467	36,950	19,543	
HANKIN, CITY OF	452	65	0	0	517	26,413	14,185	
HEKLAN, CITY OF	1,137	18	0	0	1,155	51,674	17,953	
RISING STAR, CITY OF	419	48	0	1	468	18,481	4,501	
HOBSTOWN, CITY OF	3,702	283	1	0	3,986	172,670	54,341	
ROMA, CITY OF	987	34	0	0	1,021	30,969	5,080	
SABINAL, CITY OF	400	24	0	12	436	18,295	4,812	
SAN ANTONIO PUBLIC SER. BOARD	263,446	18,572	4	1,978	284,000	12,805,550	8,844,586	
SEALY, CITY OF, GAS DEPT.	1,116	129	1	0	1,246	47,745	19,604	
SPEARMAN, CITY OF	1,517	236	0	80	1,833	104,893	33,815	
SPUR, CITY OF	293	157	0	0	450	18,435	9,925	
STARR COUNTY GAS SYSTEM	1,942	13	0	0	1,955	59,554	28,284	
STINNETT, CITY OF	853	49	0	1	903	68,631	23,000	
SPOCKDALE, CITY OF	311	33	3	17	364	12,427	6,098	
SUNDOON, CITY OF	482	121	0	26	629	46,434	12,746	
SUNRAY, CITY OF	838	0	0	1	839	214,390	0	
SWEENEY, CITY OF	1,179	70	0	8	1,257	48,536	19,825	
THREE RIVERS, CITY OF	615	58	0	0	673	19,499	12,423	
TOMBALL, CITY OF	1,209	215	3	4	1,431	157,739	46,674	
UVALDE, CITY OF	2,871	279	0	12	3,162	129,201	91,774	
WALLER, CITY OF	641	38	0	30	709	34,973	12,511	

TABLE 5—GAS SALES BY TEXAS DISTRIBUTION SYSTEMS—MUNICIPALLY OWNED—1985

GAS SALES IN MCF			AVERAGE PRICE PER MCF				Company Name
Lg. Comm. & Industrial	Other	Total	Domestic	Sm. Comm. & Industrial	Lg. Comm. & Industrial	Other	
0	0	41,957	4.7415	4.7027	.0000	.0000	ANAHUAC, CITY OF
0	0	27,406	7.2121	.0000	.0000	.0000	APPLEBY, CITY OF
0	7,573	346,928	7.3839	5.6719	.0000	6.1396	BAY CITY GAS COMPANY
0	982	67,913	6.0393	5.6554	.0000	6.1221	BELLVILLE, CITY OF
0	7,397	32,766	4.3442	.0000	.0000	1.1471	BENAVIDES, CITY OF
0	7,480	79,897	6.9063	4.9423	.0000	7.1760	BIG LAKE, CITY OF
0	4,807	72,296	7.9293	7.3129	.0000	6.0023	BOERNE, CITY OF
0	0	68,071	5.0834	5.0739	.0000	.0000	BOOKER, CITY OF
1,061	0	19,739	5.8620	6.4501	5.6448	.0000	BRACKETTVILLE, CITY OF
122,970	208,707	509,916	4.7709	4.6037	4.4161	3.3742	BRADY GAS UTILITY, CITY OF
0	0	42,869	7.4822	7.6977	.0000	.0000	BRAZORIA, CITY OF
148,882	17,115	447,716	6.3977	4.6445	4.4398	4.7680	BRENHAM GAS SYSTEM
0	0	2,668	10.6087	.0000	.0000	.0000	BRONSON, CITY OF
0	0	52,858	9.2271	3.6816	.0000	.0000	CARRIZO SPRINGS, CITY OF
0	0	36,632	6.9817	6.6113	.0000	.0000	CASTROVILLE, CITY OF
0	0	14,890	7.1620	6.3079	.0000	.0000	CHESTER, CITY OF
0	305	134,379	6.8588	5.9600	.0000	.0000	CHIRENO, CITY OF
0	0	72,431	6.0372	5.0727	.0000	.0000	COLUMBUS, CITY OF
444,267	559,821	4,377,018	6.6017	5.2855	4.2551	4.8503	CORPUS CHRISTI, CITY OF
0	856	20,603	5.8355	5.3489	.0000	2.4817	CUSHING, CITY OF
0	0	17,541	7.9263	1.4110	.0000	.0000	DAISETTA, CITY OF
0	0	410,717	7.1901	6.8058	.0000	.0000	DPL RIO, CITY OF
0	27,629	185,259	6.3539	6.8345	.0000	5.7305	DENVER CITY, CITY OF
0	3,431	58,138	8.3119	7.0167	.0000	5.4282	DEVINE, CITY OF
4,443	2,684	29,977	6.0424	7.5748	5.7781	5.8783	DILLEY, CITY OF
0	6,744	620,297	3.3040	3.3187	.0000	2.9987	DUMAS, CITY OF
0	0	18,024	3.8062	.0000	.0000	.0000	EASTON, CITY OF
0	12,638	61,884	4.8399	5.0665	.0000	4.5628	ELDORADO, CITY OF
0	0	97,000	5.0139	6.2000	.0000	.0000	FALFOURAS, UTILITY BOARD OF
0	39,100	244,485	5.3546	4.0679	.0000	3.8865	FORT STOCKTON, CITY
0	0	43,488	5.9991	6.0000	.0000	.0000	FREER WATER CONTROL IMPROVE. DIS
0	0	20,901	8.1219	8.0511	.0000	.0000	GARNISON, CITY OF
0	0	48,284	7.9478	7.0500	.0000	.0000	GARY, CITY OF
0	0	34,607	6.6197	5.2410	.0000	.0000	GEORGE WEST, CITY OF
0	0	12,676	5.3378	4.9748	.0000	.0000	GOLDSMITH, CITY OF
0	0	14,976	8.0092	9.1211	.0000	.0000	GRANDFALLS UTILITY SYSTEM
0	76,490	386,170	7.5987	4.6980	.0000	4.2130	GREY FOREST UTILITIES
0	11,941	63,991	6.2996	6.2275	.0000	6.0398	GROVER, CITY OF
0	307	27,578	8.5253	6.7506	.0000	.0000	HEMPHILL, CITY OF
30,871	418	106,105	6.4797	7.7177	5.6012	.0000	HEMPSTEAD, CITY OF
0	0	33,420	8.0415	8.0097	.0000	.0000	HUNTINGTON, CITY OF
0	0	100,593	6.7655	6.9512	.0000	.0000	HUILLEY, CITY OF
0	0	48,771	4.3102	4.3396	.0000	.0000	IRAM, CITY OF
0	298	11,663	8.0144	8.7559	.0000	8.4266	JOAQUIN, CITY OF
0	0	47,580	6.3236	11.1702	.0000	.0000	KOUNTZP, CITY OF
0	4,352	35,641	4.0716	4.0888	.0000	4.0273	LEFORS, CITY OF
0	0	5,821	4.2530	.0000	.0000	.0000	LOS FRANEZ, CITY OF
0	0	30,021	7.3905	7.6609	.0000	.0000	LYTLE, CITY OF
0	0	26,393	5.6795	.0000	.0000	.0000	MARIETTA, CITY OF
0	0	76,479	4.3000	4.3000	.0000	.0000	MCLAREN, CITY OF
0	0	19,226	7.1555	7.0837	.0000	.0000	MENARD, CITY OF
0	4,990	94,823	6.0897	6.0042	.0000	4.8565	MORTON, CITY OF
175,000	5,000	290,000	5.7109	4.7739	4.0982	4.1968	NAVASOTA, CITY OF
0	0	151,484	5.2289	5.2000	.0000	.0000	NEW SUMMERFIELD, CITY OF
9,471	0	40,925	8.3657	.0000	7.2752	.0000	NEWTON, CITY OF
71,992	0	111,502	3.8603	5.9749	5.5534	.0000	NIXON, CITY OF
0	0	87,898	7.6158	6.2146	.0000	.0000	PEARSALL, CITY OF
111,609	0	488,349	3.9663	3.7713	3.9422	.0000	PFRRITON, CITY OF
0	0	20,773	9.8777	10.5932	.0000	.0000	PINELAND, CITY OF
0	0	56,493	6.0965	6.8192	.0000	.0000	PLAINB, CITY OF
0	0	40,598	5.5188	5.5188	.0000	.0000	RANKIN, CITY OF
0	0	69,627	6.5682	5.5538	.0000	.0000	REKLAW, CITY OF
0	47	23,029	7.1056	6.5575	.0000	7.5319	RISING STAR, CITY OF
552,253	0	779,264	6.4828	5.5946	3.6552	.0000	ROBSTOWN, CITY OF
0	0	36,049	7.3512	4.4581	.0000	.0000	ROMA, CITY OF
0	1,916	25,023	5.9610	4.4703	.0000	5.9160	SABINAL, CITY OF
61,281,735	1,681,484	84,613,355	5.6803	4.6807	3.0606	4.4748	SAN ANTONIO PUBLIC SER. BOARD
621	0	67,970	5.1806	4.7189	4.9356	.0000	SPALY, CITY OF, GAS DEPT.
0	22,707	161,415	4.3575	4.2775	.0000	4.0236	SPARRAN, CITY OF
0	0	28,360	6.2054	6.2062	.0000	.0000	SPOR, CITY OF
0	0	87,838	7.7810	6.5083	.0000	.0000	STARR COUNTY GAS SYSTEM
0	4,000	95,631	5.5300	5.5300	.0000	5.5300	STINNETT, CITY OF
17,999	3,387	39,911	6.9509	5.5962	5.0852	6.1000	STOCKDALE, CITY OF
0	11,635	70,815	3.2574	3.0468	.0000	2.6404	SUNDOWN, CITY OF
0	112,904	327,294	2.5293	.0000	.0000	1.8083	SUBRAY, CITY OF
0	1,154	69,515	8.0101	8.0099	.0000	.0000	SWEENEY, CITY OF
0	0	32,122	8.7889	4.3311	.0000	.0000	THREE RIVERS, CITY OF
22,542	7,075	234,030	1.0899	4.8213	4.8213	4.8212	TORRALL, CITY OF
0	2,755	223,730	5.7283	4.9451	.0000	5.5430	OVAIDP, CITY OF
0	12,439	59,923	9.3449	9.5092	.0000	8.3713	WALLER, CITY OF

TABLE 5—GAS SALES BY TEXAS DISTRIBUTION SYSTEMS—MUNICIPALLY OWNED—1985

Company Name	NUMBER OF CONSUMERS					GAS SALES IN MCF	
	Domestic	Sm. Comm. & Industrial	Lg. Comm. & Industrial	Other	Total	Domestic	Sm. Comm. & Industrial
WHITEFACE, CITY OF	209	17	0	3	229	24,953	1,732
WINDYBUSH, TOWN OF	210	1	0	0	211	9,737	445
WOODVILLE, CITY OF	819	137	3	1	960	46,698	23,512
TOTALS	404,207	29,320	423	3,079	437,029	19,824,557	12,244,619

Note: The reporting period for this report is July 1, 1985 - June 30, 1986. There are 87 municipally-owned systems in Texas. Alto, Bullard, Cotulla, and White Deer did not report. Municipally-owned systems are not classified as gas utilities, but are regulated by the Commission in the area of pipeline safety. Grey Forest Utilities is a municipally-owned system; however, it is classified as a gas utility because it makes a sale for resale to the city of Boerne and pays the RRC gross receipts tax on this sale.

TABLE 5—GAS SALES BY TEXAS DISTRIBUTION SYSTEMS—MUNICIPALLY OWNED—1985

GAS SALES IN MCF			AVERAGE PRICE PER MCF				Company Name
Lg. Comm. & Industrial	Other	Total	Domestic	Sm. Comm. & Industrial	Lg. Comm. & Industrial	Other	
0	1,841	28,526	5.9222	6.5000	.0000	4.7500	WHITEFACE, CITY OF
0	0	10,182	7.4372	6.8135	.0000	.0000	WINONA, TOWN OF
25,570	10,200	105,980	6.0273	5.8366	4.9741	3.3849	WOODVILLE, CITY OF
63,021,312	2,888,609	97,979,097	6.3250	5.9254	4.8460	4.4000	TOTALS

TABLE 6—SALE OF NATURAL GAS FOR INDUSTRIAL USE IN TEXAS —1985
(Not Shown in Other Tables)

Company	Volume of Gas in MCF	Revenue	Revenue per MCF
AMERICAN DISTRIBUTION COMPANY	5,217,028	14,671,114.00	2.81
AMERICAN PIPELINE COMPANY	16,230,245	46,361,634.00	2.86
AMOCO GAS COMPANY	95,552,951	340,006,165.00	3.56
ARKLA, INC.	1,321,350	5,626,421.00	4.26
B & A PIPE LINE COMPANY	666,414	1,817,322.00	2.73
BALCONES PIPELINE COMPANY	431,012	1,383,647.00	3.21
BRECKENRIDGE GASOLINE COMPANY	20,805	13,955.36	.67
BROWN INDUSTRIAL GAS, INC.	456,853	1,324,161.00	2.90
CHANNEL INDUSTRIES GAS CO.	245,580	10,464,685.00	42.61***
CLAJON GAS CO.	103,993	291,281.20	2.80
COLEMAN GAS GATHERING COMPANY	21,433	69,078.00	3.22
COLORADO INTERSTATE GAS COMPANY	8,382,207	25,680,999.00	3.06
CORONADO TRANSMISSION COMPANY	8,662,654	28,021,685.00	3.23
DELHI GAS PIPELINE CORPORATION	19,953,645	66,834,891.00	3.35
DOW PIPELINE COMPANY	20,754,867	66,557,018.83	3.21
EAST TEXAS INDUSTRIAL GAS COMPANY	977,786	3,744,757.69	3.83
EL PASO GAS TRANSPORTATION COMPANY	13,542,096	43,771,828.00	3.23
EL PASO HYDROCARBONS CO.	7,148,814	21,086,212.00	2.95
ENERGAS COMPANY	14,590,404	57,966,217.00	3.97
ENSERCH GAS TRANSMISSION COMPANY	7,205,752	18,074,530.00	2.51
ESPERANZA GAS COMPANY	7,300,000	25,454,045.00	3.49
EXXON GAS SYSTEM, INC.	32,452,501	110,315,856.00	3.40
FERGUSON CROSSING PIPE LINE CO.	1,153,094	7,168,638.00	6.22
FERGUSON S.WESTERN GAS GATH. SYST.	641,207	4,481,408.00	6.99
FERGUSON-BURLESON COUNTY GAS GATH. SYST.	3,033,327	18,169,261.00	5.99
GENERAL ENTERPRISE, INC.	41,988	143,584.15	3.42
GGSI GAS CO.	547,099	1,315,447.11	2.40
GULF COAST ENERGY, INC.	4,476,030	12,220,517.37	2.73
GULF COAST GAS CORPORATION	308,074	1,055,173.65	3.43
HASKELL GATHERING COMPANY	1,998,463	5,897,144.79	2.95
HGI CORPORATION	104,525	321,420.08	3.08
HIGH PLAINS NATURAL GAS CO.	312,991	1,008,715.00	3.22
HMG INDUSTRIAL NATURAL GAS COMPANY	20,460,750	64,615,252.50	3.16
HOUSTON PIPE LINE COMPANY	41,099,831	155,327,044.00	3.78
HPI TRANSMISSION, INC.	1,129,102	5,143,083.69	4.56
HUMBLE GAS TRANSMISSION COMPANY	71,591,313	192,260,667.00	2.69
INDUSTRIAL GAS TRANSMISSION COMPANY	815,239	2,528,542.00	3.10
INTRATEX GAS COMPANY	561,973	2,011,505.00	3.58
J-W GATHERING COMPANY	12,886	58,392.93	4.53
LARCO GAS CORP.	6,451	15,675.93	2.43
LAVACA PIPE LINE COMPANY	22,192	81,438.00	3.67
LIBCO GAS PIPELINE	38,781	135,257.05	3.49
LIBERTY NATURAL GAS COMPANY	4,285,889	12,482,313.00	2.91
LIBRA ENERGIES, INC.	2,152,290	5,998,156.53	2.79
LOWE STAR GAS COMPANY, A DIV. OF ENSERCH	4,283,587	16,780,822.00	3.92
LONGHORN PIPELINE COMPANY	7,640,998	25,896,761.13	3.39
MADLON TRANSMISSION CO., INC.	1,647,059	5,471,890.80	3.32
MCHULLEN COUNTY GAS GATHERING CO.	283	584.51	2.07
MIDCON TEXAS PIPELINE CORP.	4,099,136	14,638,490.00	3.57
MIDVEN PIPELINE COMPANY	4,042,634	12,684,018.00	3.14
NECHES GAS DISTRIBUTION COMPANY	20,742,312	60,406,635.00	2.91
NECHES PIPELINE SYSTEM	705,569	2,284,971.00	3.24
PANHANDLE EASTERN PIPE LINE CO.	1,035,425	2,569,619.00	2.48
PANHANDLE GAS COMPANY	188,676,824	529,825,415.13	2.81
PERRY PIPELINE COMPANY, INC.	3,626,306	19,806,989.00	5.46
PETROFINA GAS PIPELINE COMPANY	659,741	1,813,344.00	2.75
POWER-TEX JOINT VENTURE	6,703,625	23,067,000.18	3.44
PRODUCER'S GAS COMPANY	613,379	3,237,728.02	5.28
RICHARDSON FUELS, INC.	918,030	2,363,079.00	2.57
ROCKLAND PIPELINE SYSTEM	118,146	386,120.00	3.27
SABINE GAS TRANSMISSION COMPANY	1,945,818	4,927,145.00	2.53
SHIPWRECK SHOALS PIPELINE	2,506,659	7,059,509.00	2.82
SOUTH TEXAS GATHERING COMPANY	2,509,882	7,429,687.87	2.96
SOUTHWESTERN GAS PIPELINE, INC.	16,098,676	54,856,345.46	3.41
SPINDLETOP GAS DISTRIBUTION SYSTEM	14,266,930	54,050,820.00	3.79
SUNBURST ENERGIES, INC.	1,080,521	3,135,140.00	2.90
FEJAS GAS CORP.	323,462	906,823.56	2.80
FEJAS-SW TWO	712,214	2,009,617.00	2.82
TEXAS GULF SOUTH PIPELINE COMPANY	11,731	56,543.00	4.82
TEXAS INDUSTRIAL ENERGY COMPANY	15,260,645	49,682,132.00	3.26

TABLE 6—SALE OF NATURAL GAS FOR INDUSTRIAL USE IN TEXAS —1985
(Not Shown in Other Tables)

Company	Volume of Gas in MCF	Revenue	Revenue per MCF
TEXAS INTRASTATE GAS CO.	1,371,887	4,287,965.00	3.13
TEXAS SOUTHEASTERN GAS COMPANY	51,541	187,198.43	3.63
TEXAS UTILITIES FUEL COMPANY	402,573,650	1,425,499,251.70	3.54
TEXCOL GAS SERVICES, INC.	1,030,693	2,598,092.00	2.52
TEXLINE GAS COMPANY	1,274,253	3,361,326.00	2.64
THC PIPELINE COMPANY	36,434,394	107,357,293.00	2.95
TRICO - JAY-DEE	2,889	11,584.33	4.01
UNIT GAS TRANSMISSION COMPANY	10,167,573	34,637,574.00	3.41
UNITED TEXAS TRANSMISSION COMPANY	65,527,860	265,408,979.00	4.05
V.H.C. PIPELINE COMPANY	796,909	2,185,268.00	2.74
VALERO INDUSTRIAL GAS COMPANY	1,111,907	3,643,034.00	3.28
VALERO TRANSMISSION COMPANY	74,177,997	305,414,490.76	4.12
VALLEY PIPE LINES, INC.	13,199,509	38,669,636.00	2.93
VANGUARD-BRAZOS COUNTY P/L-JOINT VENTURE	109,103	844,218.00	7.74
VLDC COMPANY	260,282	591,318.00	2.27
WARPEC PIPE LINE, INC.	946	3,655.00	3.86
WEST TEXAS GATHERING COMPANY	179,136	595,651.00	3.33
WESTAR TRANSMISSION COMPANY	8,869,930	32,743,956.00	3.69
WESTERN GAS CORPORATION	13,936,488	53,438,220.48	3.83
WINNIE PIPELINE COMPANY	4,976,801	14,666,283.53	2.95
WOODWARD PIPELINE, INC.	905,278	2,341,552.89	2.59
YANKEE PIPELINE COMPANY	9,635,210	31,768,225.63	3.30
SUBTOTALS	1,362,855,713	4,617,578,142.27	3.39
*ENSERCH GAS COMPANY	33,901,000	95,669,000.00	2.82
*HOUSTON NATURAL GAS CORP.	57,476,345	215,157,950.00	3.74
*MOR-VAL GAS COMPANY	920,007	2,528,027.00	2.75
*MEXATA INDUSTRIAL GAS COMPANY	122,856,234	344,180,468.00	2.80
SUBTOTALS	215,153,586	657,535,445.00	3.06
**EL PASO NATURAL GAS CO	2,416,855	8,758,308.00	3.62
**FLORIDA GAS TRANSMISSION COMPANY	26,263	108,444.00	4.13
**K N ENERGY, INC.	5,249	5,779.00	1.10
**NATURAL GAS P/L CO. OF AMERICA	9,185	33,804.00	3.68
**NORTHERN NAT.GAS CO., DIV. OF INTERNORTH	9,580	30,660.00	3.20
**NORTHWEST CENTRAL PIPELINE CORPORATION	35,770	100,605.00	2.81
**PENNECO INC.	132,832	508,519.00	3.83
**TRANSWESTERN PIPELINE COMPANY	86,040	297,767.00	3.46
**TRUNKLINE GAS COMPANY	71,798	239,691.00	3.34
**UNITED GAS PIPE LINE COMPANY	1,323,077	4,708,045.00	3.56
SUBTOTALS	4,116,649	14,791,622.00	3.59
TOTALS	1,582,125,948	5,289,905,209.27	3.34

* Not classified as a gas utility but did report industrial sales.

** Regulated by the Federal Energy Regulatory Commission.

***Minimum Bill

Note: Exxon Company, USA did not report sales in 1984 and 1985. This company is not regulated by the Commission but did report in past years.

TABLE 7—GAS UTILITY PLANT IN SERVICE—END OF 1985

Company Name	Intangible Prod. and Storage Plant	Transmission Plant—Texas	Distribution Plant—Texas	General Plant—Texas	Total Plant Texas	Total Plant All States
ALLIANCE GAS CORPORATION		34,173	66,656	142	100,971	100,971
ANAREX GAS TRANSPORTATION CO.,		759,573			759,573	759,573
AMERICAN DISTRIBUTION COMPANY		4,773,790	2,866,635	10,128	7,650,553	7,650,553
AMERICAN PIPELINE COMPANY		6,737,382	2,187,061	910,917	9,835,360	9,835,360
AMOCO GAS COMPANY	2,640,706	25,396,630		450,813	28,488,149	28,527,792
ANDREWS GAS COMPANY, INC.	40,500	44,789	1,065,880	81,752	1,232,921	1,232,921
ARANSAS NATURAL GAS CO.	15,308		970,664	163,333	1,149,306	1,149,306
ARILLA, INC.	62,993,381	15,784,813	30,558,825	3,917,609	113,254,628	1,077,168,405
B & A PIPE LINE COMPANY		1,139,400			1,139,400	1,139,400
BERRY GAS COMPANY	1,271		212,841	61,536	275,650	275,650
BRAZOS RIVER GAS CO.	118		7,498,506	1,449,461	8,948,085	8,948,085
BROWN INDUSTRIAL GAS, INC.	1,137	1,177,553			1,178,690	1,178,690
CAMPION PIPELINE CORPORATION		1,310,676		80,890	1,391,567	1,391,567
CANYON GAS CO.			16,000	55,677	71,677	71,677
CHANNEL INDUSTRIES GAS CO.		64,358,490		3,083,032	67,441,522	67,441,522
CHAPARRAL GAS PIPELINE, INC.	1,070,422				1,070,422	1,070,422
CIBOLO GAS, INC.	11,009	4,430,569			4,441,578	4,441,578
CITIZENS GAS CO-OPERATIVE			96,949		96,949	96,949
CLAJON GAS CO.		159,953,022		5,215,436	165,168,459	165,168,459
COLORADO INTERSTATE GAS COMPAN	71,968,614	13,616,173		3,060,932	88,645,719	692,527,472
CONSOLIDATED UTILITIES, INC.			326,174	53,266	379,440	379,440
CORONADO TRANSMISSION COMPANY		3,260,087		891,598	4,151,685	6,691,311
D & H NATURAL GAS CO.			46,416	8,661	55,077	55,077
DAL-HAR ENERGY, INC.			109,611	47,126	156,737	156,737
DANEI PIPELINE COMPANY		29,895		3,130	33,025	33,025
DELHI GAS PIPELINE CORPORATION		496,745,824			496,745,824	785,901,777
DOUCETTE GAS ASSOCIATION, THE			45,098		45,098	45,098
DDJ PIPELINE COMPANY		16,177,245			16,177,245	16,177,245
EAGLE PASS NATURAL GAS CORP.			1,506,139	178,034	1,684,173	1,684,173
EAST TEXAS CENTER GAS COMPANY,		23,429	79,859	100,891	204,179	204,179
EAST TEXAS INDUSTRIAL GAS COMP	1,462,927	2,035,034		28,457	3,526,419	3,526,419
EL PASO GAS TRANSPORTATION COM		12,247,094			12,247,094	12,247,094
EL PASO HYDROCARBONS CO.	36,769,273	29,705,701			66,474,974	66,474,974
ENERGAS COMPANY	4,264	2,039,758	94,678,237	17,116,744	113,839,003	113,839,003
ENERGY GATHERING, INC.		1,799,703		1,295,925	3,095,628	3,095,628
ENERGY PIPELINE CORPORATION	2,734,835	1,207,940			3,942,775	3,942,775
ENTEX, INC.			483,226,923	30,674,815	513,901,738	618,626,975
ESPERANZA PIPELINE CORP.	9,415,706			164,526	9,580,232	9,580,232
ETEXAS PRODUCERS GAS COMPANY				12,177,783	12,177,783	12,177,783
EYON GAS SYSTEM, INC.		187,205,593		636,707	187,842,300	187,842,300
FERGUSON CROSSING PIPE LINE CO	19,021,433			3,182,003	22,203,436	22,203,436
FERGUSON SOUTHWESTERN GAS GATH. S	16,220,131				16,220,131	16,220,131
FERGUSON-BRAZOS COUNTY GAS GAT	1,067,915				1,067,915	1,067,915
FERGUSON-BURLESON COUNTY GAS G	48,567,854				48,567,854	48,567,854
FERGUSON-EL DORADO VENTURE	76,522				76,522	76,522
GRANGERLAND-WIGGINSVILLE GAS C			612,833	2,032	614,865	614,865
GULFSIDE GAS COMPANY			257,970	30,412	288,383	288,383
HIGH PLAINS NATURAL GAS CO.	920,625	4,092,365	1,098,853	667,073	6,778,916	6,778,916
HNS INDUSTRIAL NATURAL GAS COM		703,776		3,253	707,029	707,029
HOUSTON PIPE LINE COMPANY	45,992,113	467,453,986		17,048,604	530,494,703	530,494,703
HT GATHERING COMPANY	104	4,364,779		41,253	4,406,136	4,406,136
HUMBLE GAS TRANSMISSION COMPAN		1,574,347			1,574,347	2,094,704
INDUSTRIAL GAS TRANSMISSION CO		1,247,385			1,247,885	1,247,885
INFRASTATE GATHERING CORPORATI	210,168	60,174,001		803,837	61,188,086	61,188,086
INTRATEX GAS COMPANY	190	7,333,516		1,892,055	9,225,761	9,225,761
J. V. BRACHEN GAS DISTRIBUTION			17,973		17,973	17,973
JUNCTION NATURAL GAS COMPANY	5,500	186,781	225,131	85,923	503,336	503,336
LAVACA PIPE LINE COMPANY	1,143,010	4,521,943		255,212	5,920,165	5,920,165
LIBCO GAS PIPELINE		369,153		61,025	430,179	430,179
LOME STAR GAS COMPANY OF TEXAS	35,962,461	63,951,304			99,913,765	99,913,765
LOME STAR GAS COMPANY, A DIV.	91,806,216	232,546,600	527,097,565	58,090,056	909,540,437	948,797,627
LONGHORN PIPELINE COMPANY		1,263,493			1,263,493	1,263,493
MADISON COUNTY GAS GATHERING S	162,694				162,694	162,694
MADLEON TRANSMISSION CO., INC.	598	288,431			289,030	289,030
MARKHAM GAS CORPORATION			229,724		229,724	229,724
MCLEOD GAS CO.			117,548	4,500	122,048	122,048
MIDVEN PIPELINE COMPANY		698,859			698,859	698,859
MITCHELL COUNTY UTILITY CO.			124,302	156,622	280,924	280,924
MOBIL VANDERBILT-BRAUNHONT PIPE		5,410,331		125	5,410,456	5,410,456
MORAN UTILITIES COMPANY			8,205,693	633,400	8,839,093	8,839,093
MORGAS COMPANY		4,580,583		190,160	4,770,743	4,770,743
MORSE UTILITY, INC.			25,000		25,000	25,000
MUSTANG ENERGY CORP., DBA GULF			211,711	74,154	285,866	285,866
NECHES GAS DISTRIBUTION COMPAN			4,909,229		4,909,229	4,909,229
NECHES PIPELINE SYSTEM		19,383,181			19,383,181	19,383,181
NCP PIPELINE COMPANY	228,001	300,000			528,001	528,001
NORTH BAILEY GAS PARTNERS CO-OP	1,430		23,312		24,742	24,742
OASIS PIPELINE COMPANY	27,313,397	230,688,890		3,567,466	261,569,753	261,569,753
P. K. GAS SERVICE, INC.			57,500	14,800	72,300	72,300
PAILO DURO PIPELINE COMPANY, IN		48,023,272		342,518	48,365,790	48,365,790
PANHANDLE EASTERN PIPE LINE CO	64,462,449	40,810,503		2,094,438	107,367,430	1,447,814,518
PANHANDLE GAS COMPANY		113,094			113,094	113,094

TABLE 7—GAS UTILITY PLANT IN SERVICE—END OF 1985

Company Name	Intangible Prod. and Storage Plant	Transmission Plant—Texas	Distribution Plant—Texas	General Plant—Texas	Total Plant Texas	Total Plant All States
PELICAN RESERVE PIPELINE COMPA		179,618			179,618	179,618
PENA GAS COMPANY			52,237	35,682	87,920	87,920
PERRY PIPELINE COMPANY, INC.		36,771,658		254,325	37,025,983	37,030,983
PETROPINA GAS PIPELINE COMPANY		1,053,492			1,053,492	1,053,492
PHILLIPS NATURAL GAS COMPANY		282,542,243			282,542,243	397,125,487
PLAINS GAS FARMERS-COOP.			140,979	5,994	146,973	146,973
POWER-TEX JOINT VENTURE		7,070,685			7,070,685	7,070,685
PRODUCERS UTILITIES CORP.		317,239	170,200	50,848	538,288	538,288
QUIVIRA GAS COMPANY		2,201,902		15,151	2,217,053	11,328,104
RED RIVER PIPELINE	2,163	145,271,773		169,660	145,443,596	145,443,596
RIMROCK GAS COMPANY	35		82,944	7,239	90,218	468,613
RIO GRANDE VALLEY GAS COMPANY	1,670,373	11,720,462	22,915,592	4,223,006	40,529,433	40,529,433
RIVERSIDE GAS COMPANY			88,369		88,369	88,369
ROCKLAND PIPELINE SYSTEM		7,674,599			7,674,599	7,674,599
RUSK COUNTY GAS GATHERING SYST	1,061,503				1,061,503	1,061,503
SABINE GAS TRANSMISSION COMPAN		7,912,556		81,989	7,994,545	7,994,545
SEAGULL ENERGY CORPORATION		51,942,705			51,942,705	51,942,705
SEAGULL SHORELINE SYSTEM		31,032,765			31,032,765	31,032,765
SOUTH BEND GAS SUPPLY, INC.			5,056		5,056	5,056
SOUTH CEN-TEX GAS COMPANY	12,413,821	879,067		79,347	13,372,236	13,372,236
SOUTH RUSK COUNTY GAS CO., INC			382,084	44,877	426,961	426,961
SOUTHERN GAS COMPANY	734		6,101,962	1,941,599	8,044,295	8,044,295
SOUTHERN UNION COMPANY	391,832	978,054	193,673,358	14,561,578	209,604,822	250,420,246
SOUTHWEST GAS DISTRIBUTORS, IN		20,620	36,086	15,549	72,256	72,256
SOUTHWESTERN GAS PIPELINE, INC	51,305,286	16,031,664		4,451,327	71,788,278	71,788,278
SOUTHWESTERN-PECOS PIPELINE CO	731,129				731,129	731,129
SPINDLETOP GAS DISTRIBUTION SY		1,949,036			1,949,036	1,949,036
STATE GAS PIPELINE COMPANY		143,824			143,824	1,612,883
SUN GAS TRANSMISSION COMPANY,	2,116,206	2,408,629		37,699	4,562,534	6,542,598
SUNBURST ENERGIES, INC.		7,883,114			7,883,114	7,883,114
TAYLOR, J. H. GAS COMPANY		3,692,689		858,706	4,551,395	4,551,395
TEXAS GAS CORP.	4,066,547	32,241,277		1,537,248	41,845,072	43,737,726
TEXAS-SOUTHWESTERN PIPELINE CO	577,462	4,245,391		14,623	4,837,477	4,837,477
TEXAS-SW TWO		27,337,295			27,337,295	27,674,143
TEMGASCO GAS SUPPLY COMPANY		6,660,798		31,366	6,692,164	6,692,164
TEXAS INTRASTATE GAS CO.		2,768,516		16,232	2,784,748	2,784,748
TEXAS NATURAL GAS COMPANY			368,859	108,676	477,535	477,535
TEXAS SOUTHEASTERN GAS COMPANY	1,166,020	2,210,469		366,763	3,743,252	3,743,252
TEXAS UTILITIES FUEL COMPANY	103,548,350	147,924,228		1,721,426	253,194,005	253,194,005
TEXAS WESTERN MUNICIPAL GAS CO		1,545,963	502,405	177,900	2,226,268	2,226,268
TEXLINE GAS COMPANY	2,910	267,216		204,767	474,893	474,893
THC PIPELINE COMPANY		4,474,141			4,474,141	4,474,141
TRANS TEXAS PIPELINE		74,304,266			74,304,266	74,304,266
TRANSAMERICAN GAS TRANSMISSION		21,645,635			21,645,635	21,645,635
TRANSAMERICAN PIPELINE CORPORA	17,394,034	15,285,566		253,945	32,933,545	32,933,545
TRI-COUNTY GAS COMPANY, INC.	7,158		22,856	30,014	39,014	39,014
TRIANGLE GAS PIPELINE COMPANY		75,321			75,321	75,321
TRICO - JAY-DEE			90,558		90,558	90,558
U-GROVE CORPORATION			2,260		2,260	2,260
UNIT GAS TRANSMISSION COMPANY		1,583,708			1,583,708	1,583,708
UNITED TEXAS TRANSMISSION COMP	975,721	332,977,830		9,631,388	343,584,939	343,584,939
U.N.C. PIPELINE COMPANY	3,393,475				3,393,475	3,393,475
VAL GAS COMPANY	6,018,657	1,174,834		45,158	7,238,649	7,238,649
VALERO GATHERING COMPANY	27,150,829	6,885,834		750	34,037,413	34,037,413
VALERO TRANSMISSION COMPANY	95,765,816	342,015,550		14,871,870	452,653,236	452,653,236
VALLEY PIPE LINES, INC.	155	61,983,553		456,192	62,439,900	62,439,900
VENTURE PIPELINE COMPANY			613,710		613,710	1,005,840
VLDC COMPANY			5,740		5,740	5,740
WEST END GAS COMPANY			491,931	77,763	569,695	569,695
WEST TEXAS GAS, INC.	3,971,441	2,085,717	11,942,392	705,755	18,705,345	18,705,345
WESTAR TRANSMISSION COMPANY	82,663,805	183,123,920	1,167,634	1,915,530	268,870,889	268,870,889
WESTERN GAS CORPORATION	11,882,675	15,088,786		70,175	27,041,636	27,041,636
WHELEN GAS, INC.	1,000		297,777	62,056	360,833	419,398
WINNIE PIPELINE COMPANY	6,800,288	6,756,942		716,903	14,274,135	14,274,135
WOODSBORO NATURAL GAS CORP.			192,976	17,893	210,869	210,869
YANKEE PIPELINE COMPANY	654,908	10,911,607		484,511	12,051,026	15,486,548
TOTAL	982,026,695	4,177,728,246	1,408,120,783	231,483,708	6,799,359,453	10,317,798,087

TABLE 8—GAS OPERATING REVENUE AND EXPENSES, TEXAS ONLY—1985

Company Name	Total Gas Sales	Total Other Operating Revenue	Total Operating Revenue
ALLIANCE GAS CORPORATION	65,325.00	.00	65,325.00
AMAREX GAS TRANSPORTATION CO., INC.	.00	152,385.21	152,385.21
AMERICAN DISTRIBUTION COMPANY	14,671,114.00	19,131.00	14,690,245.00
AMERICAN PIPELINE COMPANY	78,065,184.00	4,569,677.00	82,634,861.00
AMOCO GAS COMPANY	369,036,490.00	8,973,913.00	378,010,403.00
ANDREWS GAS COMPANY, INC.	2,158,249.00	.00	2,158,249.00
ARANSAS NATURAL GAS CO.	1,243,702.93	.00	1,243,702.93
ARKLA, INC.	38,823,302.00	1,839,482.00	40,662,784.00
B & A PIPE LINE COMPANY	14,674,537.00	142,163.00	14,816,700.00
BERRY GAS COMPANY	491,084.22	7,473.54	498,557.76
BRAZOS RIVER GAS CO.	12,734,916.00	182,531.00	12,917,447.00
BROWN INDUSTRIAL GAS, INC.	1,324,161.00	.00	1,324,161.00
CAMPEON PIPELINE CORPORATION	20,716,426.45	817,830.75	21,534,257.20
CANYON GAS CO.	20,779.40	514.68	21,294.08
CHANNEL INDUSTRIES GAS CO.	11,412,665.00	22,936,572.00	34,349,237.00
CHAPARRAL GAS PIPELINE, INC.	1,456,345.74	8,936.25	1,465,281.99
CIBOLO GAS, INC.	521,924.29	1,464,653.97	1,986,578.26
CITIZENS GAS CO-OPERATIVE	64,154.04	240.00	64,394.04
CLAJON GAS CO.	161,874,843.94	53,498,347.54	215,373,191.48
COLORADO INTERSTATE GAS COMPANY	74,666,655.00	8,221,491.00	82,888,146.00
CONSOLIDATED UTILITIES, INC.	491,562.00	3,839.00	495,401.00
CORONADO TRANSMISSION COMPANY	102,745,573.00	976,051.00	103,721,624.00
D & H NATURAL GAS CO.	216,552.00	1,489.00	218,041.00
DAL-MAH ENERGY, INC.	249,244.00	.00	249,244.00
DANEX PIPELINE COMPANY	77,697.00	.00	77,697.00
DELHI GAS PIPELINE CORPORATION	251,434,549.00	48,367,165.00	299,801,714.00
DORAN ENERGY, INC.	1,152,575.00	13,070.00	1,165,645.00
DOUCETTE GAS ASSOCIATION, THE	48,752.34	298.84	49,051.18
DOW PIPELINE COMPANY	71,575,782.07	12,445,187.57	84,020,969.64
EAGLE PASS NATURAL GAS CORP.	1,551,482.00	32,070.00	1,583,552.00
EAST TEXAS CENTER GAS COMPANY, INC.	947,880.00	152.00	948,032.00
EAST TEXAS INDUSTRIAL GAS COMPANY	7,791,824.10	32,407.96	7,824,232.06
EL PASO GAS TRANSPORTATION COMPANY	64,501,256.00	466,323.00	64,967,579.00
EL PASO HYDROCARBONS CO.	161,727,635.00	45,881,767.00	207,609,402.00
ENERGAS COMPANY	267,589,681.00	3,820,755.00	271,410,436.00
ENERGY GATHERING, INC.	5,365,410.00	394.00	5,365,804.00
ENERGY PIPELINE CORPORATION	1,722,576.00	6,394.75	1,728,970.75
ENTEX, INC.	657,961,920.00	6,950,257.00	664,912,177.00
ESPERANZA PIPELINE CORP.	18,375,661.00	3,227,991.00	21,603,652.00
ETEXAS PRODUCERS GAS COMPANY	.00	4,835,649.00	4,835,649.00
EYIOM GAS SYSTEM, INC.	110,315,856.00	49,045,403.00	159,361,259.00
FERGUSON CROSSING PIPE LINE CO.	29,864,905.00	3,070,830.00	32,935,735.00
FERGUSON S.WESTERN GAS GATH. SYST.	21,367,693.00	265,651.00	21,633,344.00
FERGUSON-BRAZOS COUNTY GAS GATH. SYST. II	2,178,706.74	.00	2,178,706.74
FERGUSON-BURLESON COUNTY GAS GATH. SYST.	44,886,277.55	3,865,319.82	48,751,597.37
FERGUSON-EL DORADO VENTURE	89,546.26	20,397.90	109,944.16
GRANDELAND-WIGGINSVILLE GAS COR	104,050.00	843.34	104,893.34
GULPSIDE GAS COMPANY	275,032.18	8,748.46	283,780.64
HIGH PLAINS NATURAL GAS CO.	10,940,126.00	753,987.00	11,694,113.00
HNG INDUSTRIAL NATURAL GAS COMPANY	96,138,765.00	.00	96,138,765.00
HOUSTON PIPE LINE COMPANY	586,554,234.00	126,833,632.00	713,387,866.00
HT GATHERING COMPANY	11,731,349.00	17,418.00	11,798,767.00
HUMBLE GAS TRANSMISSION COMPANY	192,260,667.00	.00	192,260,667.00
INDUSTRIAL GAS TRANSMISSION COMPANY	2,528,542.00	440,168.00	2,968,710.00
INTRASTATE GATHERING CORPORATION	51,404,258.00	11,617,073.00	63,021,331.00
INTRATEX GAS COMPANY	162,965,745.00	20,455,205.00	183,420,950.00
J. V. HEACHEM GAS DISTRIBUTION SYSTEM	19,249.00	272.00	19,521.00
JUNCTION NATURAL GAS COMPANY	459,761.66	.00	459,761.66
LAVACA PIPE LINE COMPANY	81,438.00	1,002,560.00	1,083,998.00
LIBCO GAS PIPELINE	409,030.70	.00	409,030.70
LONE STAR GAS COMPANY OF TEXAS, INC.	.00	17,835,121.00	17,835,121.00
LONE STAR GAS COMPANY, A DIV. OF ENSERCH	1,322,265,192.00	56,293,952.00	1,378,559,144.00
LONGHORN PIPELINE COMPANY	25,923,031.56	32,913.27	25,955,944.83
HADISON COUNTY GAS GATHERING SYSTEM	202,132.00	43,682.00	245,814.00
HADLSON TRANSMISSION CO., INC.	5,471,890.80	4,978.04	5,476,868.84
MARKHAM GAS CORPORATION	175,458.00	.00	175,458.00
MCLEOD GAS CO.	26,938.71	.00	26,938.71
MIDVEN PIPELINE COMPANY	12,684,018.00	391,365.00	13,075,383.00
MITCHELL COUNTY UTILITY CO.	191,329.98	1,625.00	192,954.98
MOBIL VANDERBILT-BEAUMONT PIPELINE CO.	11,781,372.00	3,196,175.00	14,977,547.00

TABLE 8—GAS OPERATING REVENUE AND EXPENSES, TEXAS ONLY—1985

Total Operating & Maintenance Expenses	Total Other Operating Expenses	Total Operating Expenses	Net Gas Operating Income	Company Name
51,097.00	3,106.00	54,203.00	11,122.00	ALLIANCE GAS CORPORATION
66,714.52	36,564.00	103,278.52	49,106.69	AMAREX GAS TRANSPORTATION CO., INC.
13,683,727.00	245,959.00	13,934,686.00	755,559.00	AMERICAN DISTRIBUTION COMPANY
80,331,121.00	1,248,453.00	81,579,574.00	1,055,287.00	AMERICAN PIPELINE COMPANY
349,724,454.00	14,578,429.00	364,302,883.00	13,707,520.00	AMOCO GAS COMPANY
2,044,540.00	95,921.00	2,140,461.00	17,788.00	ANDREWS GAS COMPANY, INC.
1,047,458.18	89,819.89	1,137,278.07	106,424.86	ARANSAS NATURAL GAS CO.
32,887,697.00	3,625,077.00	36,512,774.00	4,150,010.00	ARKLA, INC.
13,277,637.00	169,633.00	13,447,270.00	1,369,430.00	B & A PIPE LINE COMPANY
390,211.09	76,574.32	466,785.91	31,771.85	BERRY GAS COMPANY
11,315,814.00	883,165.00	12,198,979.00	718,468.00	BRAZOS RIVER GAS CO.
1,271,204.00	132,800.00	1,404,004.00	(79,843.00)	BROWN INDUSTRIAL GAS, INC.
19,383,698.40	283,944.39	19,672,642.79	1,861,614.41	CAMPEON PIPELINE CORPORATION
13,924.81	7,367.97	21,792.78	(498.70)	CANYON GAS CO.
18,598,556.00	10,194,990.00	28,793,046.00	5,556,191.00	CHANNEL INDUSTRIES GAS CO.
1,332,524.04	77,299.02	1,409,823.06	55,458.93	CHAPARRAL GAS PIPELINE, INC.
1,297,798.48	297,601.40	1,595,399.88	391,178.38	CIBOLO GAS, INC.
52,061.36	3,536.40	55,597.76	8,796.28	CITIZENS GAS CO-OPERATIVE
176,054,318.21	26,565,675.31	202,619,994.02	12,753,197.46	CLAJON GAS CO.
.00	.00	.00*	82,888,146.00	COLORADO INTERSTATE GAS COMPANY
465,175.00	34,313.00	499,488.00	(4,087.00)	CONSOLIDATED UTILITIES, INC.
101,658,698.00	1,201,125.00	102,859,823.00	861,801.00	CORONADO TRANSMISSION COMPANY
209,019.00	5,430.00	214,449.00	3,592.00	D & H NATURAL GAS CO.
196,640.00	39,573.00	236,213.00	13,031.00	DAL-MAH ENERGY, INC.
68,484.00	6,015.00	74,499.00	3,198.00	DANEY PIPELINE COMPANY
234,268,699.00	23,051,605.00	257,320,304.00	42,481,410.00	DELHI GAS PIPELINE CORPORATION
1,087,381.00	4,358.00	1,091,739.00	73,906.00	DORAN ENERGY, INC.
45,306.19	1,927.31	47,233.50	1,817.68	DOUCETTE GAS ASSOCIATION, THE
71,639,048.42	5,426,778.39	77,065,826.81	6,955,142.83	DOW PIPELINE COMPANY
1,200,534.00	216,901.00	1,417,435.00	166,117.00	EAGLE PASS NATURAL GAS CORP.
899,931.00	25,923.00	925,854.00	22,178.00	EAST TEXAS CENTER GAS COMPANY, INC.
7,747,096.56	176,919.14	7,924,015.70	(139,783.64)	EAST TEXAS INDUSTRIAL GAS COMPANY
60,220,194.00	2,079,139.00	62,299,333.00	1,735,600.00	EL PASO GAS TRANSPORTATION COMPANY
186,156,621.00	15,128,833.00	201,285,504.00	6,323,898.00	EL PASO HYDROCARBONS CO.
245,866,142.00	18,591,783.00	264,457,925.00	6,943,511.00	ENERGAS COMPANY
5,717,644.00	(89,384.00)	5,628,300.00	(262,496.00)	ENERGY GATHERING, INC.
1,784,992.99	228,877.18	2,013,870.17	(284,899.42)	ENERGY PIPELINE CORPORATION
548,053,445.00	74,692,501.00	622,745,946.00	42,166,231.00	ENTEX, INC.
19,056,352.00	1,821,372.00	20,877,724.00	725,928.00	ESPERANZA PIPELINE CORP.
2,331,220.00	503,895.00	2,835,115.00	2,000,534.00	ETEXAS PRODUCERS GAS COMPANY
94,129,239.00	30,137,900.00	124,267,139.00	35,094,120.00	EYXON GAS SYSTEM, INC.
29,404,664.00	1,781,794.00	31,186,458.00	1,749,277.00	FERGUSON CROSSING PIPE LINE CO.
19,560,596.00	1,568,019.00	21,128,615.00	504,729.00	FERGUSON S. WESTERN GAS GATH. SYST.
1,995,614.41	101,392.81	2,097,007.22	81,699.52	FERGUSON-BRAZOS COUNTY GAS GATH. SYST. II
37,224,739.29	5,757,141.04	42,981,880.33	5,769,717.04	FERGUSON-BURLESON COUNTY GAS GATH. SYST.
101,050.50	1,275.59	102,326.09	7,618.07	FERGUSON-EL DORADO VENTURE
117,201.60	16,261.37	133,462.97	(28,569.63)	GRANGERLAND-WIGGINSVILLE GAS COR
227,998.05	40,616.08	268,614.13	15,166.51	GULFSIDE GAS COMPANY
10,940,512.00	651,821.00	11,592,333.00	101,780.00	HIGH PLAINS NATURAL GAS CO.
93,799,935.00	1,178,504.00	94,978,439.00	1,160,326.00	HNG INDUSTRIAL NATURAL GAS COMPANY
57,260,389.00	59,842,697.00	632,446,086.00	80,941,780.00	HOUSTON PIPE LINE COMPANY
11,512,199.00	209,641.00	11,721,840.00	76,927.00	HT GATHERING COMPANY
182,410,118.00	4,748,782.00	187,158,900.00	5,101,767.00	HUMBLE GAS TRANSMISSION COMPANY
2,615,533.00	180,254.00	2,795,787.00	172,923.00	INDUSTRIAL GAS TRANSMISSION COMPANY
50,669,509.00	5,999,293.00	56,668,802.00	6,352,529.00	INTRASTATE GATHERING CORPORATION
169,294,637.00	6,462,812.00	175,757,449.00	7,663,501.00	INTRATEX GAS COMPANY
16,705.00	1,997.00	18,702.00	819.00	J. V. HEACHPH GAS DISTRIBUTION SYSTEM
433,245.71	66,253.12	499,498.83	(39,737.17)	JUNCTION NATURAL GAS COMPANY
854,918.00	187,239.00	1,042,157.00	41,841.00	KAVACA PIPE LINE COMPANY
389,137.22	21,259.25	410,396.47	(1,365.77)	LIBCO GAS PIPELINE
2,961,430.00	7,568,448.00	10,529,878.00	7,305,243.00	LONE STAR GAS COMPANY OF TEXAS, INC.
1,161,615,435.00	105,469,261.00	1,267,084,696.00	111,474,448.00	LONE STAR GAS COMPANY, A DIV. OF ENSERCH
16,036,799.64	342,401.95	16,379,201.59	9,576,743.24	LONGHORN PIPELINE COMPANY
237,343.00	6,955.00	244,298.00	1,516.00	MADISON COUNTY GAS GATHERING SYSTEM
5,478,556.45	48,023.47	5,526,579.92	(49,711.08)	MADLEON TRANSMISSION CO., INC.
174,497.00	20,411.00	194,908.00	(19,450.00)	MARKHAM GAS CORPORATION
47,554.46	421.65	47,976.11	(21,037.40)	MCLEOD GAS CO.
11,524,483.00	92,015.00	11,616,503.00	1,458,880.00	MIDVEN PIPELINE COMPANY
157,592.74	29,447.33	187,040.07	5,914.91	HITCHELL COUNTY UTILITY CO.
12,861,321.00	215,608.00	13,076,929.00	1,900,618.00	MOBIL VANDERBILT-BEAUMONT PIPELINE CO.

*Expenses are not available. They are not separated by State.

TABLE 8—GAS OPERATING REVENUE AND EXPENSES, TEXAS ONLY—1985

Company Name	Total Gas Sales	Total Other Operating Revenue	Total Operating Revenue
MORAN UTILITIES COMPANY	9,331,412.00	37,429.00	9,368,841.00
MORGAS COMPANY	7,816,687.00	218,859.00	8,035,546.00
MORSE UTILITY, INC.	81,874.98	.00	81,874.98
MUSTANG ENERGY CORP., DBA GULF SIDE GAS	441,792.83	17,073.18	458,866.01
NECHES GAS DISTRIBUTION COMPANY	60,406,635.00	400,170.00	60,806,805.00
NECHES PIPELINE SYSTEM	3,022,952.00	2,203,372.00	5,226,324.00
NGP PIPELINE COMPANY	16,042,401.00	38,015.00	16,080,416.00
NORTH BAYLEY GAS FARMERS CO-OP	83,315.12	1,824.00	85,139.12
OASIS PIPELINE COMPANY	.00	48,252,588.00	48,252,588.00
P. K. GAS SERVICE, INC.	33,875.00	.00	33,875.00
PALO DURO PIPELINE COMPANY, INC.	13,868,342.00	2,708,976.00	16,577,318.00
PANHANDLE EASTERN PIPE LINE CO.	3,226,266.00	8,537,197.00	11,763,463.00
PANHANDLE GAS COMPANY	769,277,620.00	1,082.00	769,278,702.00
PELICAN RESERVE PIPELINE COMPANY	2,479,609.09	.00	2,479,609.09
PENA GAS COMPANY	67,897.95	.00	67,897.95
PERRY PIPELINE COMPANY, INC.	64,772,635.00	5,534,717.00	70,307,352.00
PETROPINA GAS PIPELINE COMPANY	1,813,344.00	.00	1,813,344.00
PHILLIPS NATURAL GAS COMPANY	.00	87,744,690.55	87,744,690.55
PHILLIPS PETROLEUM COMPANY	.00	2,766,699.50	2,766,699.50
PLAIN GAS FARMERS-COOP.	282,314.00	4,012.00	286,326.00
POWER-TEX JOINT VENTURE	23,067,000.18	122,228.90	23,189,229.08
PRODUCERS UTILITIES CORP.	64,218.16	15,343.51	657,561.67
QUIVIRA GAS COMPANY	34,241.04	4,084.30	38,325.34
RED RIVER PIPELINE	.00	3,745,401.00	3,745,401.00
RIMROCK GAS COMPANY	46,081.00	540.00	46,621.00
RIO GRANDE VALLEY GAS COMPANY	31,308,533.00	5,786,938.00	37,095,471.00
RIVERSIDE GAS COMPANY	4,316.61	.00	4,316.61
ROCKLAND PIPELINE SYSTEM	9,515,271.00	888,106.00	10,403,377.00
RURAL ENERGY SYSTEMS, INC.	.00	99,211.00	99,211.00
RUSK COUNTY GAS GATHERING SYSTEM	328,813.00	154,723.00	483,536.00
SABINE GAS TRANSMISSION COMPANY	6,385,896.00	2,188,469.00	8,574,365.00
SEADRIFF PIPELINE CORPORATION	.00	50,004.00	50,004.00
SEAGULL ENERGY CORPORATION	12,284,701.00	3,427,197.00	15,711,898.00
SEAGULL SHORELINE SYSTEM	.00	115,516.00	115,516.00
SEAGULL TRANSMISSION COMPANY	.00	.00	.00
SOUTH BEND GAS SUPPLY, INC.	8,465.00	.00	8,465.00
SOUTH CEN-TEX GAS COMPANY	1,176,594.60	526,386.54	1,702,981.14
SOUTH RUSK COUNTY GAS CO., INC.	360,891.98	12,557.69	373,449.67
SOUTHERN GAS COMPANY	5,948,535.00	151,894.00	6,100,429.00
SOUTHERN UNION COMPANY	199,111,720.00	3,165,250.00	202,276,970.00
SOUTHWEST GAS DISTRIBUTORS, INC.	397,987.45	.00	397,987.45
SOUTHWESTERN GAS PIPELINE, INC.	95,461,969.55	13,808,343.32	109,270,312.87
SOUTHWESTERN-PECOS PIPELINE COMPANY	.00	234,196.00	234,196.00
SPINDLETOP GAS DISTRIBUTION SYSTEM	54,050,820.00	.00	54,050,820.00
STATE GAS PIPELINE COMPANY	283,836.00	264,493.00	548,329.00
SUN GAS TRANSMISSION COMPANY, INC.	2,425,032.00	507,349.00	2,932,381.00
SUNBURST ENERGIES, INC.	9,637,996.00	393,909.00	10,031,905.00
TAYLOR, J. H. GAS COMPANY	12,699,214.00	362,782.00	13,061,996.00
TEJAS GAS CORP.	19,892,300.00	13,594,470.00	33,486,770.00
TEJAS-SOUTHWESTERN PIPELINE COMPANY	1,331,346.91	538,541.11	1,869,888.02
TEJAS-SW TWO	23,588,368.00	2,791,844.00	26,380,212.00
TENNGASCO GAS SUPPLY COMPANY	.00	1,885,706.00	1,885,706.00
TEXAS GULF SOUTH PIPELINE COMPANY	56,543.00	.00	56,543.00
TEXAS INDUSTRIAL ENERGY COMPANY	113,089,588.00	89,020.00	113,178,608.00
TEXAS INTRASTATE GAS CO.	7,843,446.00	1,177,842.00	9,021,288.00
TEXAS NATURAL GAS COMPANY	165,055.07	1,955.25	167,010.32
TEXAS SOUTHEASTERN GAS COMPANY	7,298,047.00	506,770.00	7,804,817.00
TEXAS UTILITIES FUEL COMPANY	1,425,854,468.89	19,310,508.71	1,445,164,977.60
TEXAS WESTERN MUNICIPAL GAS CORPORATION	820,595.00	17,603.00	838,198.00
TEXLINE GAS COMPANY	5,578,595.00	329,452.00	5,908,047.00
THC PIPELINE COMPANY	111,819,001.00	93,320.00	111,912,321.00
TRANS TEXAS PIPELINE	.00	4,319,933.00	4,319,933.00
TRANSAMERICAN GAS TRANSMISSION CORP.	.00	9,388,553.00	9,388,553.00
TRANSAMERICAN PIPELINE CORPORATION	.00	5,452,616.00	5,452,616.00
TRI-COUNTY GAS COMPANY, INC.	265,737.30	.00	265,737.30
TRIANGLE GAS PIPELINE COMPANY	4,582,706.00	792,819.00	5,375,525.00
TRICO - JAY-DEE	36,724.50	11,299.69	48,024.19
U-GROVE CORPORATION	17,610.87	.00	17,610.87

TABLE 8—GAS OPERATING REVENUE AND EXPENSES, TEXAS ONLY—1985

Total Operating & Maintenance Expenses	Total Other Operating Expenses	Total Operating Expenses	Net Gas Operating Income	Company Name
8,719,632.00	687,264.00	9,406,896.00	(38,055.00)	HORAN UTILITIES COMPANY
5,186,939.00	1,617,514.00	6,804,453.00	1,231,093.00	MORGAS COMPANY
78,772.94	3,701.98	82,474.92	(599.94)	MORSE UTILITY, INC.
489,229.72	8,539.14	497,768.86	(38,902.85)	MUSTANG ENERGY CORP., DBA GULPSIDE GAS
32,403,098.00	574,711.00	32,977,809.00	27,828,996.00	MECHES GAS DISTRIBUTION COMPANY
3,192,676.00	1,092,475.00	4,285,151.00	941,173.00	MECHES PIPELINE SYSTEM
16,740,794.00	(299,589.00)	16,441,205.00	(360,789.00)	NGP PIPELINE COMPANY
80,450.08	1,941.54	82,391.62	2,747.50	NORTH BAILEY GAS FARMERS CO-OP
13,091,836.00	21,264,037.00	34,355,873.00	13,896,715.00	OASIS PIPELINE COMPANY
39,097.00	6,086.00	45,183.00	(11,308.00)	P. K. GAS SERVICE, INC.
13,685,905.00	1,529,382.00	15,215,287.00	1,362,031.00	PALO DURO PIPELINE COMPANY, INC.
.00	.00	.00	11,763,463.00	PANHANDLE EASTERN PIPE LINE CO.
761,543,720.00	3,338,094.00	764,881,814.00	4,396,888.00	PANHANDLE GAS COMPANY
2,473,276.27	21,615.84	2,494,892.11	(15,283.02)	PELICAN RESERVE PIPELINE COMPANY
62,690.73	10,608.89	73,299.62	(5,401.67)	PENA GAS COMPANY
75,022,402.00	4,245,990.00	79,268,392.00	(8,961,040.00)	PERRY PIPELINE COMPANY, INC.
1,766,287.00	2,736.00	1,769,023.00	44,321.00	PETROFINA GAS PIPELINE COMPANY
12,205,162.49	29,891,314.84	42,096,477.33	45,688,213.22	PHILLIPS NATURAL GAS COMPANY
2,766,699.50	6,916.74	2,773,616.24	(6,916.74)	PHILLIPS PETROLEUM COMPANY
289,915.00	7,251.00	297,166.00	(10,840.00)	PLAINS GAS FARMERS-COOP.
19,983,725.23	426,057.95	20,409,783.18	2,779,445.90	POWER-TRY JOINT VENTURE
677,136.89	21,200.61	698,337.50	(40,775.83)	PRODUCERS UTILITIES CORP.
34,443.30	1,698.68	36,141.98	2,183.36	QUIVIRA GAS COMPANY
1,790,966.00	9,117,712.00	10,908,678.00	(7,163,277.00)	RED RIVER PIPELINE
77,373.00	4,259.00	81,632.00	(35,011.00)	RIMROCK GAS COMPANY
31,757,529.00	3,464,198.00	35,221,727.00	1,873,744.00	RIO GRANDE VALLEY GAS COMPANY
10,279.09	3,587.29	13,866.38	(9,549.77)	RIVERSIDE GAS COMPANY
9,140,943.00	296,051.00	9,436,994.00	966,383.00	ROCKLAND PIPELINE SYSTEM
38,609.00	83,524.00	122,133.00	(22,922.00)	RURAL ENERGY SYSTEMS, INC.
345,112.00	111,205.00	456,317.00	27,219.00	RUSK COUNTY GAS GATHERING SYSTEM
7,437,388.00	7,143.00	7,444,531.00	1,129,834.00	SABINE GAS TRANSMISSION COMPANY
.00	.00	.00*	50,004.00	SEADRIFT PIPELINE CORPORATION
16,093,762.00	2,487,232.00	18,580,994.00	(2,869,096.00)	SEAGULL ENERGY CORPORATION
10,076.00	37,515.00	47,591.00	67,925.00	SEAGULL SHORLINE SYSTEM
(3,871.00)	1,388.00	(2,483.00)	2,483.00	SEAGULL TRANSMISSION COMPANY
9,567.91	296.67	9,864.58	(1,399.58)	SOUTH BEND GAS SUPPLY, INC.
2,053,705.93	392,328.87	2,446,034.80	(743,053.66)	SOUTH CEN-TRY GAS COMPANY
343,736.72	33,404.56	377,141.28	(3,691.61)	SOUTH RUSK COUNTY GAS CO., INC.
2,957,963.00	1,843,648.00	4,801,611.00	1,298,818.00	SOUTHERN GAS COMPANY
175,282,427.00	18,938,888.00	194,221,315.00	8,055,655.00	SOUTHERN UNION COMPANY
386,975.18	4,485.02	391,460.20	6,527.25	SOUTHWEST GAS DISTRIBUTORS, INC.
102,216,490.38	4,543,690.08	106,760,180.46	2,510,132.41	SOUTHWESTERN GAS PIPELINE, INC.
30,000.00	49,601.00	79,601.00	154,595.00	SOUTHWESTERN-PECOS PIPELINE COMPANY
49,124,461.00	148,303.00	49,272,764.00	4,778,056.00	SPINDLETOP GAS DISTRIBUTION SYSTEM
579,027.00	2,556.00	581,583.00	(33,254.00)	STATE GAS PIPELINE COMPANY
2,518,609.00	368,684.00	2,887,293.00	45,088.00	SUN GAS TRANSMISSION COMPANY, INC.
8,284,107.00	4,061,689.00	12,345,796.00	(2,313,891.00)	SUNBORST ENERGIES, INC.
8,911,897.00	2,471,891.00	11,383,788.00	1,678,208.00	TAYLOR, J. H. GAS COMPANY
24,758,370.00	5,766,962.00	30,525,332.00	2,961,438.00	TEJAS GAS CORP.
1,310,241.84	406,505.63	1,716,747.47	153,140.55	TEJAS-SOUTHWESTERN PIPELINE COMPANY
22,127,092.00	1,739,649.00	23,866,741.00	2,513,471.00	TEJAS-SW TWO
5,712,825.00	(229,955.00)	5,482,870.00	(3,597,164.00)	TEPNGASCO GAS SUPPLY COMPANY
35,902.00	9,472.00	44,374.00	12,169.00	TEXAS GULF SOUTH PIPELINE COMPANY
103,399,930.00	4,830,479.00	108,230,409.00	4,948,199.00	TEXAS INDUSTRIAL ENERGY COMPANY
9,646,418.00	(77,296.00)	9,569,122.00	(547,834.00)	TEXAS INTRASTATE GAS CO.
159,780.40	33,026.35	192,806.75	(25,796.43)	TEXAS NATURAL GAS COMPANY
7,363,647.00	208,042.00	7,571,689.00	233,128.00	TEXAS SOUTHEASTERN GAS COMPANY
1,406,276,648.12	18,759,545.96	1,425,036,194.08	20,128,783.52	TEXAS UTILITIES FUEL COMPANY
919,561.00	88,879.00	1,008,440.00	(170,242.00)	TEXAS WESTERN MUNICIPAL GAS CORPORATION
5,783,879.00	46,667.00	5,827,546.00	80,501.00	TEXLINE GAS COMPANY
102,589,195.00	3,837,164.00	106,426,359.00	5,485,962.00	THC PIPELINE COMPANY
523,272.00	2,813,220.00	3,336,492.00	983,441.00	TRANS TEXAS PIPELINE
3,027,512.00	951,295.00	3,978,807.00	5,409,746.00	TRANSAMERICAN GAS TRANSMISSION CORP.
7,579,414.00	1,564,764.00	9,144,178.00	(3,691,562.00)	TRANSAMERICAN PIPELINE CORPORATION
279,679.80	2,046.59	281,726.39	(15,989.09)	TRI-COUNTY GAS COMPANY, INC.
5,281,139.00	3,620.00	5,284,809.00	90,716.00	TRIANGLE GAS PIPELINE COMPANY
59,387.91	18,240.50	77,628.41	(29,604.22)	TRICO - JAY-DEE
15,542.52	226.02	15,768.54	1,842.33	U-GROVE CORPORATION

*Seadrift Pipeline Corp. carries liquid petroleum raw materials and chemicals and very little natural gas. Expenses are not segregated.

TABLE 8—GAS OPERATING REVENUE AND EXPENSES, TEXAS ONLY—1985

Company Name	Total Gas Sales	Total Other Operating Revenue	Total Operating Revenue
UNIT GAS TRANSMISSION COMPANY	36,218,280.00	262,637.00	36,480,917.00
UNITED TEXAS TRANSMISSION COMPANY	394,722,965.00	71,409,674.00	466,132,639.00
V.H.C. PIPELINE COMPANY	2,185,267.00	6,890,413.00	9,075,680.00
VAL GAS COMPANY	2,280,795.00	2,742,979.00	5,023,774.00
VALERO GATHERING COMPANY	.00	9,279,015.00	9,279,015.00
VALERO INDUSTRIAL GAS COMPANY	3,643,034.00	.00	3,643,034.00
VALERO TRANSMISSION COMPANY	525,836,593.00	135,441,475.00	661,278,068.00
VALLEY PIPE LINES, INC.	96,056,393.00	106,462.00	96,162,855.00
VENTURE PIPELINE COMPANY	8,505,864.00	.00	8,505,864.00
VLDC COMPANY	653,439.00	.00	653,439.00
WEST END GAS COMPANY	472,958.17	16,557.44	489,515.61
WEST TEXAS GAS, INC.	23,962,574.00	690,938.00	24,653,512.00
WESTAR TRANSMISSION COMPANY	202,174,372.00	12,977,695.00	215,152,067.00
WESTERN GAS CORPORATION	67,907,686.00	814,807.00	68,722,493.00
WHEELER GAS, INC.	422,162.00	2,617.00	424,779.00
WINNIE PIPELINE COMPANY	37,892,191.58	1,650,209.08	39,542,400.66
WOODSBORO NATURAL GAS CORP.	288,141.00	11,399.00	299,540.00
YANKEE PIPELINE COMPANY	76,890,535.00	1,765,520.00	78,656,055.00
TOTALS	\$9,743,469,553.49	\$1,023,017,553.66	\$10,766,487,107.15

TABLE 8—GAS OPERATING REVENUE AND EXPENSES, TEXAS ONLY—1985

Total Operating & Maintenance Expenses	Total Other Operating Expenses	Total Operating Expenses	Net Gas Operating Income	Company Name
32,716,510.00	1,794,232.00	34,510,742.00	1,970,175.00	UNIT GAS TRANSMISSION COMPANY
395,647,511.00	36,882,586.00	432,530,097.00	33,602,542.00	UNITED TEXAS TRANSMISSION COMPANY
6,646,265.00	1,075,487.00	7,721,752.00	1,353,928.00	V.H.C. PIPELINE COMPANY
3,926,237.00	1,120,416.00	5,046,653.00	(22,879.00)	VAL GAS COMPANY
1,704,981.00	3,350,734.00	5,055,715.00	4,223,300.00	VALERO GATHERING COMPANY
3,807,706.00	(407,700.00)	3,400,006.00	243,028.00	VALERO INDUSTRIAL GAS COMPANY
577,104,268.00	59,024,812.00	636,129,080.00	25,148,988.00	VALERO TRANSMISSION COMPANY
74,274,426.00	12,016,113.00	86,290,539.00	9,872,316.00	VALLEY PIPE LINES, INC.
8,499,446.00	130,243.00	8,629,689.00	(123,825.00)	VENTURE PIPELINE COMPANY
620,076.00	14,250.00	634,326.00	19,113.00	VLDG COMPANY
465,248.03	22,249.12	487,497.15	2,018.46	BEST END GAS COMPANY
22,304,844.00	192,317.00	22,497,161.00	2,156,351.00	BEST TEXAS GAS, INC.
221,671,820.00	21,931,848.00	243,603,668.00	(28,451,601.00)	WESTAR TRANSMISSION COMPANY
57,715,182.00	6,675,116.00	64,390,298.00	4,332,195.00	WESTERN GAS CORPORATION
236,546.00	83,218.00	319,804.00	104,975.00	WHEELER GAS, INC.
32,468,757.59	847,350.70	33,316,108.29	6,226,292.37	WINNIE PIPELINE COMPANY
244,295.00	36,603.00	280,898.00	18,642.00	WOODSBORO NATURAL GAS CORP.
72,786,484.00	3,309,714.00	76,096,198.00	2,559,857.00	YANKEE PIPELINE COMPANY
\$9,310,561,287.89	\$736,315,803.95	\$10,046,877,091.84	\$719,610,015.31	TOTALS

TABLE 9—MILES OF PIPELINE IN TEXAS—END OF 1985

Company Name	Miles of Pipeline	Company Name	Miles of Pipeline
ACACIA PIPELINE CORPORATION	7.40	GALAXY ENERGIES, INC.	9.52
ADOBE GAS COMPANY	39.95	GENERAL ENTERPRISE, INC.	2.80
ALLIANCE GAS CORPORATION	8.15	GSSI GAS CO.	.30
ALMEDA WELDING & INSPECTION COMPANY	5.00	GULF COAST ENERGY, INC.	4.93
ANALGAMATED PIPELINE COMPANY	11.00	GULF COAST GAS CORPORATION	6.95
ANAREX GAS TRANSPORTATION CO., INC.	18.57	GULF STATES EQUITIES, INC.	35.50
ANARGOSA PIPELINE CORPORATION	18.67	GULPSIDE GAS COMPANY	21.10
AMERICAN DISTRIBUTION COMPANY	18.20	GULPTIDE GAS CORPORATION	46.75
AMERICAN PIPELINE COMPANY	91.20	HAMILTON PIPELINE, INC.	4.00
AMOCO GAS COMPANY	381.28	HASKELL GATHERING COMPANY	93.70
ANGELINA PIPELINE COMPANY	14.00	HENDERSON PIPELINE COMPANY	3.20
ANK PIPELINE COMPANY	252.80	HGI CORPORATION	55.15
ARKLA, INC.	1,115.20	HIGH PLAINS NATURAL GAS CO.	208.38
ARMOUR PIPE LINE COMPANY	6.00	HNG INDUSTRIAL NATURAL GAS COMPANY	8.36
B & A PIPE LINE COMPANY	21.31	HORIZON NATURAL GAS CORPORATION	12.80
BALCONES PIPELINE COMPANY	35.00	HOUSTON PIPE LINE COMPANY	2,727.14
BATEMAN GAS PLANT VENTURE	9.99	HPI TRANSMISSION, INC.	54.00
BAY PIPELINE, INC.	18.00	HT GATHERING COMPANY	1.03
BENGAL GAS TRANSMISSION COMPANY	29.21	HYDROCARBON LTD.	12.50
BLACK MARLIN PIPELINE CO.	67.10	INDUSTRIAL GAS TRANSMISSION COMPANY	14.40
BLUE DOLPHIN PIPE LINE COMPANY	48.73	INTRAGAS PIPELINE COMPANY	10.20
BLUEBONNET GATHERING, INC.	35.00	INTRASTATE GAS TRANS., INC.	3.00
BRECKENRIDGE GASOLINE COMPANY	126.50	INTRASTATE GATHERING CORPORATION	930.28
BROWN INDUSTRIAL GAS CO.	75.42	INTRATEX GAS COMPANY	8.36
C. B. GAS GATHERING, INC.	12.55	J-P PIPELINE COMPANY	4.49
C. S. Y. & B. PIPELINE COMPANY	3.50	J-W GATHERING COMPANY	173.72
CABOT TRANSMISSION CORPORATION	36.97	JUNCTION NATURAL GAS COMPANY	17.00
CALLAHAN COUNTY GAS SYSTEMS, INC.	36.00	JY RESOURCES, INC.	4.00
CAMPION PIPELINE CORPORATION	17.93	K N ENERGY, INC.	50.00
CANARY PIPELINE COMPANY	28.00	LABRADOR ENERGY, INC.	1.00
CAPROCK PIPELINE COMPANY	50.59	LARCO GAS CORP.	17.80
CEM-TEX GATHERING SYSTEMS, INC.	3.30	LAVACA PIPE LINE COMPANY	130.79
CHANNEL INDUSTRIES GAS CO.	662.04	LCGP, LTD.	7.50
CHAPARRAL GAS PIPELINE, INC.	25.15	LPON COUNTY TRANSMISSION COMPANY	21.30
CHINA-HOME GAS COMPANY, INC.	13.61	LIBCO GAS PIPELINE	14.40
CHRISTIE GAS TRANSMISSION CORPORATION	37.00	LIBERTY NATURAL GAS COMPANY	700.95
CIBOLO GAS, INC.	74.50	LIBRA ENERGIES, INC.	23.50
CLAJON GAS CO.	1,295.18	LINK SYSTEMS, INC.	19.17
COKINOS NATURAL GAS COMPANY	2.00	LONG STAR GAS COMPANY OF TEXAS, INC.	380.40
COLEMAN GAS GATHERING COMPANY	9.11	LONG STAR GAS COMPANY, A DIV. OF ENSERCH	6,830.70
COLONY PIPELINE CORPORATION	6.68	LONE STAR GATHERING COMPANY	81.20
COLORADO INTERSTATE GAS COMPANY	762.00	LONGHORN PIPELINE COMPANY	4.87
COLUMBIA GULF TRANSMISSION CO.	43.40	MADISON COUNTY GAS GATHERING SYSTEM	3.31
CORONADO TRANSMISSION COMPANY	212.54	MADLEON TRANSMISSION CO., INC.	10.00
COWS - ONE, INC.	16.20	MAGNET GAS GATHERING COMPANY	8.20
CROSS-PLAINS GAS CO. INC.	13.66	MAR/CON ENERGY, INC.	35.94
CUBANO ENTERPRISES, INC.	5.80	MATADOR PIPELINE, LTD.	20.50
DANNY PIPELINE COMPANY	1.14	MCHULLEN COUNTY GAS GATHERING CO.	20.90
DE WITT GAS GATHERING, INC.	1.50	MENCO-MILAM GAS GATHERING SYSTEM	3.93
DELHI GAS PIPELINE CORPORATION	4,587.70	MID PLAINS PIPELINE COMPANY	74.79
DEVCO LTD.	76.77	MIDAS PIPELINE CORPORATION	9.04
DORAM ENERGY, INC.	14.00	MIDCON TEXAS PIPELINE CORP.	421.60
DOW PIPELINE COMPANY	402.08	MIDVEN PIPELINE COMPANY	5.00
DOWN-HOLE PUMP SERVICE COMPANY	6.00	MIDWAY GAS COMPANY	7.25
DRISCOLL PETROLEUM CORPORATION	17.05	MISSISSIPPI RIVER TRANS. CORP.	133.20
EAST TEXAS CENTER GAS COMPANY, INC.	21.60	MJY GATHERING	6.00
EAST TEXAS INDUSTRIAL GAS COMPANY	46.26	MOBIL VANDERBILT-BEAUMONT PIPELINE CO.	193.00
EASTEX GAS TRANSMISSION COMPANY	54.27	MORGAN COMPANY	90.43
EASTLAND NATIONAL PIPELINE CO., INC.	8.70	MOUNTAIN GAS TRANSMISSION, INC.	10.25
EL PASO GAS TRANSPORTATION COMPANY	181.00	MUSTANG ENERGY CORP., DBA GULPSIDE GAS	122.53
EL PASO HYDROCARBONS CO.	991.70	NATIONAL GAS GATHERING COMPANY	25.15
EL PASO NATURAL GAS CO	6,078.30	NATURAL GAS P/L CO. OF AMERICA	4,698.80
EMPIRE PIPELINE CORPORATION	220.92	NECHES GAS DISTRIBUTION COMPANY	8.10
ENDEVCO PIPELINE COMPANY	87.06	NECHES PIPELINE SYSTEM	68.00
ENERGY GATHERING, INC.	54.30	NGP PIPELINE COMPANY	7.99
ENERGY PIPELINE CORPORATION	132.10	NORTHERN NAT. GAS CO., DIV. OF INTERNORTH	4,394.20
ENSERCH GAS TRANSMISSION COMPANY	722.82	NORTHWEST CENTRAL PIPELINE CORPORATION	430.30
ENTERPRISE RESOURCES, INC.	.77	OASIS PIPELINE COMPANY	577.59
ESPERANZA GAS COMPANY	22.21	ORECA GAS CORPORATION	27.50
ESPERANZA PIPELINE CORP.	138.60	PAISANO PIPELINE COMPANY	8.20
ETEXAS PRODUCERS GAS COMPANY	81.91	PAISANO TRANSMISSION COMPANY	7.60
EXXON GAS SYSTEM, INC.	1,517.41	PALO DURO PIPELINE COMPANY, INC.	389.37
FERGUSON CROSSING PIPE LINE CO.	375.88	PANHANDLE EASTERN PIPE LINE CO.	711.60
FERGUSON S. WESTERN GAS GATH. SYST.	116.64	PARAMOUNT GAS GATHERING CORP.	4.00
FERGUSON-BRAZOS COUNTY GAS GATH. SYST. II	4.50	PEAK PIPELINE CORP.	23.93
FERGUSON-BURLESON COUNTY GAS GATH. SYST.	365.05	PECOS PIPELINE & PRODUCING COMPANY	60.60
FERGUSON-EL DORADO VENTURE	2.90	PELICAN RESERVE PIPELINE COMPANY	6.00
FLORIDA GAS TRANSMISSION COMPANY	869.80	PENINSULA PIPELINE COMPANY	2.50
FORT WORTH GAS COMPANY	15.90	PERRY PIPELINE COMPANY, INC.	325.98
FRONTIER NATURAL GAS CORPORATION	15.00	PETROFINA GAS PIPELINE COMPANY	17.80

TABLE 9—MILES OF PIPELINE IN TEXAS—END OF 1985

Company Name	Miles of Pipeline	Company Name	Miles of Pipeline
PHILLIPS NATURAL GAS COMPANY	1,772.44	TEXAS GAS PIPE LINE CORP.	6.30
PHILMAX GAS COMPANY	5.40	TEXAS GAS TRANSMISSION CORP.	34.40
PICTON PIPELINE COMPANY, INC.	6.10	TEXAS INTRASTATE GAS CO.	66.51
PIPELINE SYSTEMS, INC.	15.60	TEXAS SEA RIM PIPELINE, INC.	29.10
POWER-TEX JOINT VENTURE	84.00	TEXAS SOUTHEASTERN GAS COMPANY	145.55
PRIMEY CORPORATION	1.10	TEXAS SOUTHERN PIPE LINE, INC.	.30
PRODUCERS GAS COMPANY	584.95	TEXAS UTILITIES FUEL COMPANY	2,147.34
PRODUCERS UTILITIES CORP.	46.50	TEXAS WESTERN MUNICIPAL GAS CORPORATION	145.09
PRONGHORN PIPELINE COMPANY	6.60	TEXCOL GAS SERVICES, INC.	72.31
QUIVIRA GAS COMPANY	32.00	TELLINE GAS COMPANY	13.05
RAREL GAS COMPANY	45.85	THC PIPELINE COMPANY	11.56
RED RIVER PIPELINE	360.00	THOR ENERGY, INC.	3.60
RELIANCE PIPELINE COMPANY	19.40	THROCKMORTON GAS SYSTEMS	177.10
RICHARDSON FUELS, INC.	16.57	TRANS TEXAS PIPELINE	177.40
RIO GRANDE VALLEY GAS COMPANY	490.40	TRANSAMERICAN GAS TRANSMISSION CORP.	97.26
RIVERSIDE GAS COMPANY	6.00	TRANSAMERICAN PIPELINE CORPORATION	475.66
ROCKLAD PIPELINE SYSTEM	134.33	TRANSCON. GAS PIPE LINE CORP.	2,048.10
ROSEWOOD TRANSPORT, INC.	21.79	TRANSWESTERN PIPELINE COMPANY	427.80
RUSK COUNTY GAS GATHERING SYSTEM	15.90	TRIANGLE GAS PIPELINE COMPANY	.51
SABINE GAS TRANSMISSION COMPANY	9.00	TRUNKLINE GAS COMPANY	778.60
SABINE PIPE LINE CO.	33.00	TWIN DIAMOND PIPELINE CO., INC.	3.30
SANTO GAS LIMITED	15.00	UNION RIDGE OIL & GAS CORPORATION	14.90
SARGENT GAS GATHERING SYSTEM	14.00	UNIT GAS TRANSMISSION COMPANY	27.25
SEADRIFT PIPELINE CORPORATION	90.00	UNITED GAS PIPE LINE COMPANY	3,008.50
SEAGULL ENERGY CORPORATION	345.04	UNITED TEXAS TRANSMISSION COMPANY	2,014.78
SEAGULL SHORELINE SYSTEM	51.87	V.H.C. PIPELINE COMPANY	25.50
SHALAKO GATHERING SYSTEM, INC.	3.86	VAL GAS COMPANY	359.25
SHIPWRECK SHOALS PIPELINE	11.00	VAL VERDE PIPELINE COMPANY	5.70
SINO, INC.	2.20	VALERO GATHERING COMPANY	176.97
SOUTH BEND GAS SUPPLY, INC.	3.00	VALERO TRANSMISSION COMPANY	5,227.74
SOUTH CEN-TEX GAS COMPANY	103.34	VALLEY PIPE LINES, INC.	100.13
SOUTH TEXAS GATHERING COMPANY	87.00	VANGUARD PIPELINE CORPORATION	6.00
SOUTHERN NATURAL GAS COMPANY	149.70	VANGUARD-BRAZOS COUNTY P/L-JOINT VENTURE	15.00
SOUTHERN PETROLEUM COMPANY	8.00	VENTURE PIPELINE COMPANY	6.00
SOUTHERN UNION COMPANY	87.20	VLDC COMPANY	.65
SOUTHFORK ENERGY CORPORATION	10.00	WARPEC PIPE LINE, INC.	2.00
SOUTHWEST GAS DISTRIBUTORS, INC.	9.83	WERCO PIPELINE COMPANY	2.84
SOUTHWESTERN GAS PIPELINE, INC.	1,966.30	WELLHEAD VENTURES CORPORATION	4.24
SOUTHWESTERN-PECOS PIPELINE COMPANY	15.03	WEST END GAS COMPANY	101.43
STATE GAS PIPELINE COMPANY	2.19	WEST TEXAS GAS, INC.	131.89
SUBSURFACE GAS PIPELINE CORP.	2.94	WEST TEXAS GATHERING COMPANY	178.90
SUN GAS TRANSMISSION COMPANY, INC.	108.00	WESTAR TRANSMISSION COMPANY	3,975.53
SUNBURST ENERGIES, INC.	11.00	WESTERN GAS CORPORATION	406.61
SUNBURST GATHERING, INC.	22.71	WESTERN GAS INTERSTATE CO.	67.00
T-GAS PIPELINE COMPANY	3.60	WILSON TRANSMISSION, INC.	4.25
TAYLOR, J. H. GAS COMPANY	194.18	WILSON, W., CORPORATION	44.10
TECO PIPELINE COMPANY	49.57	WINNIE PIPELINE COMPANY	355.81
TEJAS GAS CORP.	179.10	WOODWARD PIPELINE, INC.	13.88
TEJAS-SOUTHWESTERN PIPELINE COMPANY	114.70	YANKEE PIPELINE COMPANY	291.26
TEJAS-S4 TWO	398.10		
TENNECO INC.	2,432.10		
TENNESCO GAS SUPPLY COMPANY	51.38		
TEX-GULF PIPELINE CO., INC.	7.45		
TEXAMA PIPELINE CO.	47.70		
TEXAS EASTERN TRAN. CORP.	1,980.60	TOTAL	84,013.52

Note: The above figures reflect miles of pipeline operated by companies that filed an annual report with the Gas Utilities Division, Railroad Commission.

TABLE 10—INVESTOR-OWNED COMPANIES FILING ANNUAL REPORTS FOR 1985

ACACIA PIPELINE CORPORATION
 MS. CHERYL L. HORNING
 VICE PRESIDENT
 11 GREENWAY PLAZA
 SUITE 1418
 HOUSTON TX 77046
 713/960-9969

ADOBE GAS COMPANY
 MR. D. B. FREEMAN
 VICE PRESIDENT
 1100 WESTERN UNITED LIFE BLDG.
 MIDLAND TX 79701
 915/683-4701

ALLIANCE GAS CORPORATION
 MR. U. E. THORNE
 PRESIDENT
 308 WALLACE CIRCLE
 MIDLAND TX 79707
 915/699-7527

ALMEDA WELDING & INSPECTION COMPANY
 MS. AMELIA W. CLEMENTS
 PRESIDENT
 P. O. BOX 45872
 HOUSTON TX 77245
 713/623-6753

AMALGAMATED GAS PIPELINE
 MR. RICHARD A. POLLOCK
 P. O. BOX 130818
 TYLER TX 75713-0818
 214/592-7308

AMALGAMATED PIPELINE COMPANY
 MR. GIL ROHERO
 CONTROLLER
 P. O. BOX 1779
 KILGORE TX 75662
 214/984-5097

AMAREX GAS TRANSPORTATION CO., INC.
 MR. MARCUS A. WATSON
 CHIEF ADMIN. OFFICER
 P. O. BOX 1678
 OKLAHOMA CITY OK 73101
 405/272-9201

AMARGOSA PIPELINE CORPORATION
 MR. G. C. VICTORY
 SR. VICE PRESIDENT
 6501 NORTH BROADWAY
 OKLAHOMA CITY OK 73116
 405/840-6600

AMERICAN DISTRIBUTION COMPANY
 MS. NANCY W. HARLAN
 GAS CONTRACTS SUPERVISOR
 333 CLAY, SUITE 1330
 HOUSTON TX 77002
 713/658-8878

AMERICAN PIPELINE COMPANY
 MR. GARY A. HCELROY
 SR. VICE PRESIDENT
 333 CLAY STREET, SUITE 1330
 HOUSTON TX 77002
 713/739-0088

AMOCO GAS COMPANY
 MR. L. L. HURST
 PRESIDENT
 P. O. BOX 3092
 HOUSTON TX 77253
 713/556-3638

ANDREWS GAS COMPANY, INC.
 MR. JACK T. STARLING
 GENERAL MANAGER
 110 LOGSDON AVENUE
 ANDREWS TX 79714
 915/523-3260

ANGELINA PIPELINE COMPANY
 MR. DWAIN L. WILLIAMS
 CONTROLLER
 1400 SMITH ST., SUITE 3030
 HOUSTON TX 77002
 713/650-3141

* ANR PIPELINE COMPANY
 MR. G. E. MARTIN
 DIRECTOR
 ACCOUNTING
 500 RENAISSANCE CENTER
 DETROIT MI 48243
 313/496-0200

ARANSAS NATURAL GAS CO.
 MR. CLAYTON L. CASKEY
 SECRETARY-TREASURER
 901 MAIN STREET
 ROCKPORT TX 78382
 512/729-7690

ARKLA, INC.
 MR. J. D. KRUSE
 COMPTROLLER
 P. O. BOX 21734
 SHREVEPORT LA 71151
 318/226-2700

TABLE 10—INVESTOR-OWNED COMPANIES FILING ANNUAL REPORTS FOR 1985

ARMOUR PIPE LINE COMPANY
MS. KAY WYGAL
C/O PETR. RECORDS & ENGIN.
8 GREENWAY PLAZA, #1400
HOUSTON TX 77046
713/552-5800

B & A PIPE LINE COMPANY
MS. ANITA BARNWELL
FINANCIAL ANALYST
P. O. BOX 2819
ROOM 20-068
DALLAS TX 75221
214/657-3505

BALCONES PIPELINE COMPANY
MR. MARK V. RICHARDS
MANAGER
P. O. DRAWER 1270
MC ALLEN TX 78502
512/686-2491

BATEMAN GAS PLANT VENTURE
MR. HARVEY V. RISIEN, JR.
GENERAL MANAGER
909 N. E. LOOP 410
SUITE 600
SAN ANTONIO TX 78209
512/821-6194

BAY PIPELINE, INC.
MR. STEPHEN M. CLARK
VICE PRESIDENT
10210 NORTH CENTRAL EXPRESSWAY
SUITE 500
DALLAS TX 75231
214/692-3900

BENGAL GAS TRANSMISSION COMPANY
MR. CALVIN MICHELSON
AGENT
P. O. BOX 6027
SAN ANTONIO TX 78209
512/826-0681

BERRY GAS COMPANY
MR. JOHN C. BERRY
PRESIDENT
P. O. BOX 275
RAYWOOD TX 77582
409/587-4600

* BLACK MARLIN PIPELINE CO.
MR. LOUIS R. BRILEY
CONTROLLER
P. O. BOX 1188
HOUSTON TX 77001
713/654-6835

* BLUE DOLPHIN PIPE LINE COMPANY
MR. C. E. MANNING
TREASURER
2900 CITICORP CENTER
1200 SMITH
HOUSTON TX 77002
713/241-5111

BLUEBONNET GATHERING, INC.
MR. E. T. PERWELL
ATTORNEY
P. O. BOX 15246
FORT WORTH TX 76119
817/572-3027

BRAZOS GAS
MS. MARY HARGROVE
P. O. BOX 302
ALBANY TX 76430
915/762-3548

BRAZOS RIVER GAS CO.
MR. LEON WALLACE
PRESIDENT
P. O. BOX 1368
MINERAL WELLS TX 76067
817/325-4445

BRECKENRIDGE GASOLINE COMPANY
MR. DANIEL HODGSON
PLANT ACCOUNTANT
P. O. BOX 3438
ENGLEWOOD CO 80155
303/779-0996

BROWN INDUSTRIAL GAS, INC.
MR. JOHN T. DUNN
GENERAL MANAGER
C/O KOHLER CO.
ATTN. ENERGY & UTILITIES
KOHLER WI 53044
414/457-4441

C. B. GAS GATHERING, INC.
MRS. LOMA TERRY
SECRETARY-TREASURER
P. O. BOX 1873
CORPUS CHRSTI TX 78403
512/888-6973

C. S. Y. & B. PIPELINE COMPANY
MR. J. A. SPILLER
VICE PRESIDENT
P. O. BOX 2233
AUSTIN TX 78767
512/477-2720

TABLE 10—INVESTOR-OWNED COMPANIES FILING ANNUAL REPORTS FOR 1985

CABOT TRANSMISSION CORPORATION
MR. DAVID R. PITTINGER
ASST. CONTROLLER
TRANSMISSION DIVISION
301 TAYLOR STREET
AMARILLO TX 79189
806/373-6042

CALLAHAN COUNTY GAS SYSTEMS, INC.
MR. W. SCOTT DOLE
CONTROLLER
1360 POST OAK BLVD.
SUITE 1900
HOUSTON TX 77056-3099
713/961-1770

CAMPEON PIPELINE CORPORATION
MS. LINDA GRAHAM
VICE PRESIDENT
17400 DALLAS PARKWAY
SUITE 116
DALLAS TX 75252
214/931-9070

CANARY PIPELINE COMPANY
MR. R. E. HEAD
SR. VICE-PRESIDENT
P. O. BOX 32999
SAN ANTONIO TX 78216
512/340-4070

CANYON GAS CO.
MR. C. W. GÜTHRIE
OWNER
P. O. BOX 248
CISCO TX 76437
817/442-1743

CAPROCK PIPELINE COMPANY
MR. DAVID R. PITTINGER
ASST. CONTROLLER
TRANSMISSION DIVISION
P. O. BOX 90
AMARILLO TX 79189
806/378-3300

CEN-TEX GATHERING SYSTEMS, INC.
MR. RICHARD L. VAUGHN
VICE-PRESIDENT
310 NORTH WILLIS, SUITE 123
ABILENE TX 79603
915/676-1122

CHANNEL INDUSTRIES GAS CO.
MR. BILL J. WALLS
CONTROLLER
P. O. BOX 2511
HOUSTON TX 77001
713/757-7729

CHAPARRAL GAS PIPELINE, INC.
MR. GUY C. SPENCE
VICE PRESIDENT
12790 MERIT DRIVE
SUITE 702
DALLAS TX 75251
214/450-4780

CHINA-WOHE GAS COMPANY, INC.
MR. PAUL L. DRUMMOND
SECRETARY
P. O. BOX 293
TYLER TX 75710
214/531-6000

CHRISTIE GAS TRANSMISSION CORPORATION
MR. MICHAEL CRAMER
CONTROLLER
SUITE 212
2700 BEE CAVE ROAD
AUSTIN TX 78745
512/327-9510

CIBOLO GAS, INC.
MR. DAVID F. RANDLE
PRESIDENT
302 MIDLAND AMERICAN BANK BLDG.
401 WEST TEXAS AVENUE
MIDLAND TX 79701
915/685-6065

CITIZENS GAS CO-OPERATIVE
MRS. MARY E. DUBE
MANAGER
P. O. BOX 246
LA PRYOR TX 78872-0246
512/365-4322

CLAJON GAS CO.
MR. TIM HILBERT
FIN. ACCTG. MANAGER
600 CLAYDESTA TOWERS EAST
10 DESTA DRIVE
MIDLAND TX 79705
915/682-1176

COKINOS NATURAL GAS COMPANY
MR. MICHAEL EVAN COKINOS
PRESIDENT
5718 WESTHEIMER
SUITE #1040
HOUSTON TX 77057
713/974-0101

COLEMAN GAS GATHERING COMPANY
MR. J. H. TAYLOR
PRESIDENT
317 NORTH WILLIS
SUITE 21
ABILENE TX 79603
915/673-4868

TABLE 10—INVESTOR-OWNED COMPANIES FILING ANNUAL REPORTS FOR 1985

COLONY PIPELINE CORPORATION
MR. WILLIAM L. WINELAND
VICE-PRESIDENT
FINANCE
P. O. BOX 50550
MIDLAND TX 79710
915/682-6249

D & H NATURAL GAS CO.
MR. GREGG PELOQUIN
MANAGER
606 PAGE STREET
DEQUINCY LA 70633
318/743-6251

COLORADO INTERSTATE GAS COMPANY
MR. DAN A. HOMECH
CONTROLLER
P. O. BOX 1087
COLORADO SPGS CO 80901
303/473-2300

DAL-NAR ENERGY, INC.
MR. DALE SPIVEY
PRESIDENT
P. O. BOX 280
CROSS PLAINS TX 76443
817/725-7423

* COLUMBIA GULF TRANSMISSION CO.
MR. J. A. POINDEXTER
CORPORATE ATTORNEY
P. O. BOX 683
HOUSTON TX 77001
713/621-1200

DANEX PIPELINE COMPANY
MR. ELLIS E. WIND
PRESIDENT
SUITE 300
40 N. E. LOOP 410
SAN ANTONIO TX 78216
512/826-2623

CONSOLIDATED UTILITIES, INC.
MR. WILLIAM W. WILEY
PRESIDENT
P. O. BOX 128
MIAMI TX 79059
806/868-2511

DE WITT GAS GATHERING, INC.
MS. RHEA J. DRZYMALA
AGENT
115 E. TRAVIS, SUITE 1645
SAN ANTONIO TX 78205
512/226-9109

CORONADO TRANSMISSION COMPANY
MR. JOHN MAXWELL
VICE-PRESIDENT
P. O. BOX 165
CORPUS CHRSTI TX 78403
512/888-6851

DELHI GAS PIPELINE CORPORATION
MR. J. DAVID CHOISSER
VICE PRES. & CONTR.
FIRST CITY CENTER
1700 PACIFIC AVENUE, LB 10
DALLAS TX 75201
214/954-2000

COWS - ONE, INC.
DR. RICHARD A. COPELAND
PRESIDENT
2223 PACKARD RD.
SUITE 12
ANN ARBOR MI 48104
313/663-0869

DEVCO LTD.
MR. JAMES R. BLANKENSHIP
TREASURER
THREE NORTH PARK, SUITE 915
8800 NORTH CENTRAL EXPRESSWAY
DALLAS TX 75231
214/368-5322

CROSS-PLAINS GAS CO. INC.
MR. DOYLE CRISWELL
PRESIDENT
807 TEXAS COMMERCE BANK BLDG.
LUBBOCK TX 79401
806/762-0489

DORAM ENERGY, INC.
MR. PETE R. GARLAND
VICE PRESIDENT OPERATIONS
396 WEST GREENS ROAD
HOUSTON TX 77067
713/873-3333

CUBANO ENTERPRISES, INC.
MR. B. J. HANCOCK
PRESIDENT
P. O. BOX 1749
ROCKPORT TX 78382
512/729-1159

DOUCETTE GAS ASSOCIATION, THE
MR. NATE GREENUP
PRESIDENT
P. O. BOX 788
WOODVILLE TX 75979
409/283-3700

TABLE 10—INVESTOR-OWNED COMPANIES FILING ANNUAL REPORTS FOR 1985

DOW PIPELINE COMPANY
MR. L. A. LEMASTER
PRESIDENT
P. O. BOX 4286
HOUSTON TX 77210
713/978-3051

DOWCO GAS GATHERING
MR. MARK HAMILTON
P. O. BOX 510
HENDERSON TX 75653-0510
214/657-7311

DOWN-HOLE PUMP SERVICE COMPANY
MR. G. E. GRAHAM
PRESIDENT
2907 PRINCETON
MIDLAND TX 79701
915/694-3813

DRISCOLL PETROLEUM CORPORATION
MR. JAMES EDGINGTON
4008 VISTA
SUITE C-203
PASADENA TX 77504
713/943-7432

EAGLE PASS NATURAL GAS CORP.
MR. HOWARD S. HOOVER
PRESIDENT
715 WESTERN BANK BUILDING
5433 WESTHEIMER
HOUSTON TX 77056
713/977-8686

EAST TEXAS CENTER GAS COMPANY, INC.
MR. R. W. BURCHFIELD
PRESIDENT
P. O. BOX 8134
TYLER TX 75711
214/877-3018

EAST TEXAS INDUSTRIAL GAS COMPANY
MR. ERNEST F. SMITH
SEC'Y/TREASURER
P. O. BOX 460
MARSHALL TX 75671
214/938-6705

EAST TEXAS PETROLEUM CO., INC.
MR. S. KIRK EVATT
P. O. BOX 6342
ABILENE TX 79608
915/673-2058

EASTERN PIPE LINE COMPANY
MR. RONALD H. CHILDRÉ
407 SAN JACINTO BLDG.
HOUSTON TX 77002
713/221-1661

EASTEX GAS TRANSMISSION COMPANY
MR. MARC A. TICE
MANAGER
CONTRACT ADMINISTRATION
909 ESE LOOP 323, STE. 775
TYLER TX 75701
214/581-3792

EASTLAND NATIONAL PIPELINE CO., INC.
MR. JOHN C. WILHITE, JR.
PRESIDENT
1201 N. WATSON RD., #228
ARLINGTON TX 76011
817/640-7838

EL PASO GAS TRANSPORTATION COMPANY
MR. DAVID R. GRIFFIS
VICE PRESIDENT/TREASURER
P. O. BOX 3908
ODESSA TX 79760
915/335-3400

EL PASO HYDROCARBONS CO.
MR. DAVID R. GRIFFIS
VICE PRESIDENT/TREASURER
P. O. BOX 3908
ODESSA TX 79760
915/335-3400

* EL PASO NATURAL GAS CO
MR. JEFFREY I. BEASON
DIRECTOR
P. O. BOX 1492
EL PASO TX 79978
409/525-9638

EMPIRE PIPELINE CORPORATION
MS. VALERIA SCHALL
MGR. ACCOUNTING
REVENUE AND PRODUCTION
P. O. BOX 303
LEBANON MO 65536
417/532-3101

ENDEVCO PIPELINE COMPANY
MR. WILLIAM S. LEFTWICH
VICE-PRES.-FINANCE
8080 N. CENTRAL XPWY.
L. B. 47 STE. 1200
DALLAS TX 75206
214/691-5536

TABLE 10—INVESTOR-OWNED COMPANIES FILING ANNUAL REPORTS FOR 1985

ENERGAS COMPANY
MR. E. G. CARTER
VICE PRESIDENT
CONTROLLER/ASST. TREAS.
P. O. BOX 40
AMARILLO TX 79189
806/378-3300

ENERGY GATHERING, INC.
MR. JOHN MAXWELL
VICE-PRESIDENT
P. O. BOX 165
CORPUS CHRSTI TX 78403
512/888-6851

ENERGY PIPELINE CORPORATION
MR. JOE CAGGIANO
P. O. BOX 4000
THE WOODLANDS TX 77380
713/363-5640

ENSERCH GAS TRANSMISSION COMPANY
MR. DOUGLAS W. WILLIAMS
PRESIDENT
301 SOUTH HARWOOD STREET
DALLAS TX 75201
214/670-2151

ENTERPRISE RESOURCES, INC.
MR. JAMES C. MCLAUGHLIN
SR. VICE PRES./TREAS.
1100 MILAM BLDG., SUITE 3434
HOUSTON TX 77002
713/658-0351

ENTEX, INC.
MR. C. W. JONES
CONTROLLER
P. O. BOX 2628
HOUSTON TX 77001
713/654-5454

ESPERANZA GAS COMPANY
MS. B. JEAN ALLISON
711 POLK, SUITE 515
HOUSTON TX 77002
713/757-9739

ESPERANZA PIPELINE CORP.
C/O ROCKLAND PIPELINE SYSTEMS
860 CITY CORP CENTER
1200 SMITH STREET
HOUSTON TX 77002
713/651-0700

ETEXAS PRODUCERS GAS COMPANY
MR. CHARLES H. WHITE, JR.
P. O. BOX 2012
TYLER TX 77571
214/595-7913

EXION GAS SYSTEM, INC.
MR. R. L. ODIE
CONTROLLER
P. O. BOX 3946
HOUSTON TX 77253-3946
713/680-5751

FARMERS' PIPELINE, INC.
MR. TABOR SCOTT
VICE PRESIDENT
2505 LAKEVIEW DRIVE
SUITE 200
AMARILLO TX 79109
806/373-0728

FERGUSON CROSSING PIPE LINE CC.
MR. JOE CAGGIANO
MANAGER OF ACCOUNTING
P. O. BOX 4000
THE WOODLANDS TX 77380
713/363-5640

FERGUSON S. WESTERN GAS GATH. SYST.
MR. JOE CAGGIANO
MGR. OF ACCTG.
P. O. BOX 4000
THE WOODLANDS TX 77380
713/363-5640

FERGUSON-BRAZOS COUNTY GAS GATH. SYST. II
MR. JOE CAGGIANO
MGR. OF ACCTG.
P. O. BOX 4000
THE WOODLANDS TX 77380
713/363-5640

FERGUSON-BURLESON COUNTY GAS GATH. SYST.
MR. JOE CAGGIANO
MGR. OF ACCTG.
P. O. BOX 4000
THE WOODLANDS TX 77380
713/363-5640

FERGUSON-EL DORADO VENTURE
MR. JOE CAGGIANO
MGR. OF ACCTG.
P. O. BOX 4000
THE WOODLANDS TX 77380
713/363-5640

TABLE 10—INVESTOR-OWNED COMPANIES FILING ANNUAL REPORTS FOR 1985

* FLORIDA GAS TRANSMISSION COMPANY
MR. LOUIS R. BRILEY
CONTROLLER
P. O. BOX 1188
HOUSTON TX 77001
713/654-6161

FORT WORTH GAS COMPANY
MR. A. ALAN GRIFFIN
CONTROLLER
444 PETROLEUM COMMERCE BLDG.
SAN ANTONIO TX 78205
512/223-3897

FRONTIER NATURAL GAS CORPORATION
MR. JOHN B. BERRY
PRESIDENT
P. O. BOX 846
TYLER TX 75710
214/595-4660

G & R ENERGY, INC.
MR. RAY JONES
2605 HIGHWAY 16 SOUTH
GRAHAM TX 76046
817/549-2970

GALAXY ENERGIES, INC.
MR. JOHN MAXWELL
VICE-PRESIDENT
P. O. BOX 165
CORPUS CHRSTI TX 78403
512/888-6851

GENERAL ENTERPRISE, INC.
MR. T. K. TOMLINSON
PRESIDENT
P. O. BOX 1094
EL CAMPO TX 77437
409/543-3777

GSSI GAS CO.
MR. D. B. FREEMAN
VICE PRESIDENT
1100 WESTERN UNITED LIFE BLDG.
MIDLAND TX 79701
915/683-4701

GRANGERLAND-WIGGINSVILLE GAS COR
MR. CHARLES FANNIN
CONSULTANT
P. O. BOX 8147
GRANGERLAND TX 77302
409/231-2624

GREY FOREST UTILITIES
MR. JAMES TIPTON
P. O. BOX 258
HELOTES TX 78023
512/695-8781

GULF COAST ENERGY, INC.
MR. CHARLES A. STEEN
PRESIDENT
1010 TEXAS COMMERCE PLAZA
CORPUS CHRSTI TX 78470
512/883-3883

GULF COAST GAS CORPORATION
MR. JAMES S. KING, JR.
PRESIDENT
P. O. BOX 6159
CORPUS CHRSTI TX 78411
512/852-4956

GULF STATES EQUITIES, INC.
MR. L. A. FRITZ
PRESIDENT
P. O. BOX 1873
CORPUS CHRSTI TX 78403
512/888-6973

GULPSIDE GAS COMPANY
MR. JOHN W. COLLINS, III
CROWN TOWER BUILDING, SUITE 700
8700 CROWNHILL BLVD.
SAN ANTONIO TX 78201
512/824-2319

GULFTIDE GAS CORPORATION
MR. B. J. HANCOCK
PRESIDENT
P. O. BOX 1749
ROCKPORT TX 78382
512/729-1159

HAMILTON PIPELINE, INC.
MR. J. R. HAMILTON
PRESIDENT
P. O. BOX 516
CARRIZO SPGS. TX 78834
512/876-5541

HASKELL GATHERING COMPANY
MR. O. LYNN MONTGOMERY
PRESIDENT
11911 RADIUM DRIVE
SAN ANTONIO TX 78216-2714
512/349-2323

TABLE 10—INVESTOR-OWNED COMPANIES FILING ANNUAL REPORTS FOR 1985

HENDERSON PIPELINE COMPANY
MR. ROBERT OSBORNE, II
PRESIDENT
401 EDWARDS STREET, STE. 1400
SHREVEPORT LA 71101
318/222-0517

HUMBLE GAS TRANSMISSION COMPANY
MR. W. A. FORE
ASST. SECRETARY
P. O. BOX 3946
HOUSTON TX 77253-3946
713/680-6412

HGI CORPORATION
MR. J. P. WATSON, JR.
PRESIDENT
621 AMERICANA BUILDING
HOUSTON TX 77002
713/652-5766

HYDROCARBON LTD.
MR. JAMES R. BLANKENSHIP
TREASURER
THREE NORTH PARK EAST
SUITE 915
DALLAS TX 75231
214/368-5322

HIGH PLAINS NATURAL GAS CO.
MS. CAROL STORY
VICE PRESIDENT
P. O. BOX 777
CANADIAN TX 79014-0777
806/323-6464

INDUSTRIAL GAS TRANSMISSION COMPANY
MR. R. W. BROWN
MANAGER
4116 ROSEWAY
HOUSTON TX 77025
713/666-0002

HNG INDUSTRIAL NATURAL GAS COMPANY
MR. GEORGE W. POSEY
VICE PRES. & CONTROLLER
P. O. BOX 1188
HOUSTON TX 77001
713/654-6973

INTRAGAS PIPELINE COMPANY
MR. TIMOTHY L. VAN ACKEREN
2900 CITICORP CENTER
1200 SMITH STREET
HOUSTON TX 77002
713/739-0077

HORIZON NATURAL GAS CORPORATION
MR. T. C. RAMSEY
MANAGER
1200 INTERFIRST PLAZA TOWER
TYLER TX 75702
214/595-3456

INTRASTATE GAS TRANS., INC.
MR. H. T. PRINGLE, JR.
PRESIDENT
950 CORBINDALE
SUITE 250
HOUSTON TX 77024
713/465-0338

HOUSTON PIPE LINE COMPANY
MR. GARY ZAHN
SUPERVISOR, GEN. ACCTG.
P. O. BOX 1188
HOUSTON TX 77001
713/654-6965

INTRASTATE GATHERING CORPORATION
MR. R. E. MEAD
SR. VICE PRESIDENT
P. O. BOX 32999
SAN ANTONIO TX 78216
512/340-4070

HPI TRANSMISSION, INC.
MR. JIM BRADEN
ASST. CONTROLLER
P. O. BOX 1188
ROOM 401
HOUSTON TX 77001
713/654-6809

INTRASTATE PIPELINE COMPANY, INC.
MR. BOB E. SYPHRETT
P. O. BOX 73043
HOUSTON TX 77273
713/537-6227

HT GATHERING COMPANY
MR. GEORGE W. POSEY
CONTROLLER
P. O. BOX 1188
HOUSTON TX 77001
713/654-6973

INTRATEX GAS COMPANY
MR. GEORGE W. POSEY
VICE PRES. - CONTROLLER
P. O. BOX 1188
HOUSTON TX 77001
713/654-6973

TABLE 10—INVESTOR-OWNED COMPANIES FILING ANNUAL REPORTS FOR 1985

J. V. MEACHEN GAS DISTRIBUTION SYSTEM
 MR. J. V. MEACHEN
 OWNER
 1 MEACHEN ROAD
 CONROE TX 77302
 409/273-2364

LAVACA PIPE LINE COMPANY
 MR. R. D. ECHANAN
 VICE PRESIDENT
 1501 ALCOA BUILDING
 PITTSBURGH PA 15219
 412/553-3980

J-P PIPELINE COMPANY
 MR. PAUL CASH
 PRESIDENT
 5720 LBJ FREEWAY
 SUITE 420
 DALLAS TX 75240
 214/644-2581

LCGP, LTD.
 MR. T. J. DAVIS
 GENERAL PARTNER
 P. O. BOX 1868
 HENDERSON TX 75653-1868
 214/657-7806

J-W GATHERING COMPANY
 MR. H. G. WESTERMAN
 PRESIDENT
 15508 WRIGHT BROTHERS DRIVE
 DALLAS TX 75244
 214/233-8191

LEON COUNTY TRANSMISSION COMPANY
 MS. SUSAN E. WELLBORN
 TREASURER
 1300 MAIN STREET, SUITE 512
 HOUSTON TX 77002
 713/651-9561

JUNCTION NATURAL GAS COMPANY
 MR. R. K. RUSSELL
 GENERAL MANAGER
 519 COLLEGE STREET
 JUNCTION TX 76849
 915/446-2555

LIBCO GAS PIPELINE
 MR. JOHN C. BERRY
 PRESIDENT
 P. O. BOX 275
 RAYHOOD TX 77582
 409/587-4600

JY RESOURCES, INC.
 MR. PAUL E. JORNAYVAZ
 1980 POST OAK
 SUITE 1630
 HOUSTON TX 77056
 713/439-0199

LIBERTY NATURAL GAS COMPANY
 MR. R. W. MCDONALD
 PRESIDENT
 5307 E. MOCKINGBIRD LANE
 SUITE 906
 DALLAS TX 75206
 214/821-9660

* K N ENERGY, INC.
 MR. HASSEL M. SANDERS
 V.P.-RATES & CONS. ACCTG.
 P. O. BOX 15265
 LAKEWOOD CO 80215
 303/989-1740

LIBRA ENERGIES, INC.
 MR. RICHARD H. WILKINS
 PRESIDENT
 707 FIRST CITY BANK TOWER,
 #202
 CORPUS CHRSTI TX 78477
 512/882-2881

LABRADOR ENERGY, INC.
 MR. TOP SIEH
 VICE PRESIDENT
 3930 INTERFIRST PLAZA
 1100 LOUISIANA
 HOUSTON TX 77002
 713/654-8855

LINK SYSTEMS, INC.
 MS. SYLVIA L. TURNER
 ASST. SECRETARY
 SUITE 600 - L.B. 84
 8235 DOUGLAS AVENUE
 DALLAS TX 75225
 214/750-9000

LARCO GAS CORP.
 MS. PATTI LANKFORD
 MGR. GAS CONTRACTS
 P. O. BOX 2418
 MIDLAND TX 79702
 915/683-5451

LONE STAR GAS COMPANY OF TEXAS, INC.
 MR. J. E. NEIMAN
 CONTROLLER
 301 SOUTH HARWOOD STREET
 DALLAS TX 75201
 214/741-3711

TABLE 10—INVESTOR-OWNED COMPANIES FILING ANNUAL REPORTS FOR 1985

LONE STAR GAS COMPANY, A DIV. OF ENSERCH
MR. E. E. MCALISTER
TREASURER
301 SOUTH HARWOOD STREET
DALLAS TX 75201
214/741-3711

MARKHAM GAS CORPORATION
MR. FRANK A. GAYLE
PRESIDENT
P. O. BOX 126
MARKHAM TX 77456
409/843-5231

* LONE STAR GATHERING COMPANY
MR. J. E. NEIMAN
CONTROLLER
301 SOUTH HARWOOD STREET
DALLAS TX 75201
214/741-3711

MATADOR PIPELINE, LTD.
MS. AMELIA W. CLEMENTS
PARTNER
2200 POST OAK BOULEVARD
SUITE 702
HOUSTON TX 77056
713/623-6753

LONGHORN GATHERING, CO.
MR. CHARLES HERZFELD
P. O. BOX 2325
WICHITA FALLS TX 76307
817/322-6921

MCLEOD GAS CO.
MR. RICHARD BOERNER
PRESIDENT
7125 MARVIN V. LOVE FREEWAY
SUITE 107
DALLAS TX 75224
214/780-8131

LONGHORN PIPELINE COMPANY
MR. J. B. PARSONS
N3P ACCOUNTING
P. O. BOX 1267, ROOM 505 NT
PONCA CITY OK 74601
405/767-5024

MCMULLEN COUNTY GAS GATHERING CO.
MR. JAMES W. LITTLE
CHAIRMAN
2700 N.E. LOOP 410, #485
SAN ANTONIO TX 78217
512/650-9682

MADISON COUNTY GAS GATHERING SYSTEM
MR. KEVIN BARTON
P. O. BOX 7474
HOUSTON TX 77248
713/880-8750

MENCO-MILAM GAS GATHERING SYSTEM
MR. M. SCOTT WILSHUSEN
PRESIDENT
P. O. BOX 1404
CORPUS CHRSTI TX 78403
512/881-8468

MADLEON TRANSMISSION CO., INC.
MR. L. A. RIVERS
VICE PRESIDENT
P. O. BOX 79636
HOUSTON TX 77279
713/493-4116

MID PLAINS PIPELINE COMPANY
MR. DICK C. MILAM
VICE PRESIDENT
P. O. BOX 3247
LUBBOCK TX 79452
806/763-0822

MAGNET GAS GATHERING COMPANY
MR. E. FORBES GORDON
PRESIDENT
P. O. BOX 1227
HOUSTON TX 77251
713/974-6600

MID-TEX TRANSMISSION CO., INC.
MR. ROBERT S. LOTT
PRESIDENT
P. O. BOX 599
HAMSHIRE TX 77622
713/452-5590

MAR/CON ENERGY, INC.
MR. J. E. GAYLE
PRESIDENT
8 GREENWAY PLAZA
SUITE 1449
HOUSTON TX 77046
713/627-3133

MIDAS PIPELINE CORPORATION
MR. B. H. CLEMENTS
MANAGER
2200 POST OAK BOULEVARD
SUITE 702
HOUSTON TX 77056
713/623-6753

TABLE 10—INVESTOR-OWNED COMPANIES FILING ANNUAL REPORTS FOR 1985

MIDCON TEXAS PIPELINE CORP.
MR. GERALD A. PAPE
CONTROLLER
P. O. BOX 90616
HOUSTON TX 77290-0616
713/583-5800

MORGAS COMPANY
MR. NEAL HICKEY
SECRETARY-TREASURER
P. O. DRAWER 188
CONROE TX 77305
409/756-4431

MIDVEN PIPELINE COMPANY
MS. ELAINE H. NEYLAND
ASSISTANT SECRETARY
CITICORP CENTER, #620
1200 SMITH STREET
HOUSTON TX 77002
713/654-8171

MORSE UTILITY, INC.
MR. ESCHOL BLANKENSHIP
PRESIDENT
1121 S. BERNICE
SPEARMAN TX 79081
806/659-3052

MIDWAY GAS COMPANY
MR. BARTON ROBINETT
CO-OWNER
300 NORTH GREEN STREET
SUITE 101
LONGVIEW TX 75601
214/758-2121

MOUNTAIN GAS TRANSMISSION, INC.
MR. JOEL HEDGE
SECRETARY-TREASURER
1100 INTERFIRST PLAZA BLDG.
TYLER TX 75702
214/593-7374

* MISSISSIPPI RIVER TRANS. CORP.
MR. E. B. ERNST, JR.
COMPTROLLER
9900 CLAYTON ROAD
ST. LOUIS MO 63124
314/991-9900

MUSTANG ENERGY CORP., DBA GULFSIDE GAS
MR. MAYNARD H. BRADEN
PRESIDENT
599 SPENCER LANE
SAN ANTONIO TX 78201
512/732-2000

MITCHELL COUNTY UTILITY CO.
MR. MIKE HEMPHILL
VICE PRESIDENT
ROUTE 2, BOX 235
COLORADO CITY TX 79512
915/728-5092

NATIONAL GAS GATHERING COMPANY
MR. C. R. DEVINE
VICE PRESIDENT
2500 EAST T.C. JESTER
SUITE 300
HOUSTON TX 77008
713/868-9200

NJY GATHERING
MR. DON L. YORK
P. O. BOX 800579
HOUSTON TX 77280-0579
713/464-6012

* NATURAL GAS P/L CO. OF AMERICA
MR. JOHN GLASS
P. O. BOX 1208
LOMBARD IL 60148
312/691-3226

MOBIL VANDERBILT-BEAUMONT PIPELINE CO.
MR. P. R. MCCLEROY
SUPERVISOR
E&P GAS ACCOUNTING
P. O. BOX 900
DALLAS TX 75221
214/658-2570

NECHES GAS DISTRIBUTION COMPANY
MR. C. L. CULVER, JR.
VICE PRESIDENT
P. O. BOX 52332
HOUSTON TX 77052
713/650-5830

MORAN UTILITIES COMPANY
MR. GLENN MARKWARDT
CONTROLLER
P. O. DRAWER 188
CONROE TX 77305
409/756-4431

NECHES PIPELINE SYSTEM
MR. BOYD BRISCOE
EXEC. VICE PRES.
1600 SMITH, SUITE 3075
HOUSTON TX 77002
713/759-1025

TABLE 10—INVESTOR-OWNED COMPANIES FILING ANNUAL REPORTS FOR 1985

NGP PIPELINE COMPANY
MR. CHRISS GIGLIOTTI
DIRECTOR
FINANCIAL & REGULATORY ACCTG.
2223 DODGE STREET - CP4
OMAHA NE 68102
402/633-6298

NOR-VAL GAS COMPANY
MR. PALMER L. MOE
P. O. BOX 500
SAN ANTONIO TX 78292
512/246-2395

NORTH BAILEY GAS FARMERS CO-OP
MR. WINSTON ALLISON
MANAGER
P. O. BOX 308
MULESHOE TX 79347
806/272-3267

* NORTHERN NAT. GAS CO., DIV. OF INTERNORTH
MR. T. M. TEFPT
CONTROLLER
2223 DODGE STREET
OMAHA NE 68102
402/633-4000

* NORTHWEST CENTRAL PIPELINE CORPORATION
MR. B. TODD HOPKINSON
CONTROLLER
P.O. BOX 3288 (32-9)
TULSA OK 74101
405/236-0601

OASIS PIPELINE COMPANY
MR. GEORGE W. POSEY
CONTROLLER
P. O. BOX 1188
HOUSTON TX 77001
713/654-6973

ORECA GAS CORPORATION
MR. JAMES SHORT
PRESIDENT
P. O. BOX 121
GONZALES TX 78629
512/672-9724

P. K. GAS SERVICE, INC.
MR. FORREST JOHNSON
PRESIDENT
3600 WEST PIONEER PKWY.
ARLINGTON TX 76013
817/265-5151

* PACIFIC INTERSTATE TRANS. CO.
MR. RAMON N. SHARBUTT
CONTROLLER
720 WEST EIGHTH STREET
LOS ANGELES CA 90017
213/689-3641

PAISANO PIPELINE COMPANY
MR. F. W. IUTHER
PRESIDENT
5002 LEISURE
MIDLAND TX 79703
915/687-7654

PAISANO TRANSMISSION COMPANY
MS. JO-AN BOOTH
VICE-PRESIDENT
P. O. BOX 1520
GEORGE WEST TX 78022
512/449-2004

PALO DURO PIPELINE COMPANY, INC.
MR. RON NELSON
CONTROLLER
P. O. BOX 1368
HOUSTON TX 77251-1368
713/229-4903

PANHANDLE EASTERN PIPE LINE CO.
MR. G. G. GRUBER
ASST. CONTROLLER
FORECASTS & REPORTS
P.O. BOX 1348
KANSAS CITY MO 64141
816/968-2802

PANHANDLE GAS COMPANY
MR. GEORGE W. POSEY
VICE PRES. - CONTROLLER
P. O. BOX 1188
HOUSTON TX 77001
713/654-6973

PARAMOUNT GAS GATHERING CORP.
MR. CHARLES T. COLF
PRESIDENT
P. O. BOX 8297
TYLER TX 75711
214/595-3843

PEAK PIPELINE CORP.
MR. JOHN A. MASEK
PRESIDENT
P. O. BOX 3114
CASPER WY 82602
307/265-3214

TABLE 10—INVESTOR-OWNED COMPANIES FILING ANNUAL REPORTS FOR 1985

PECOS PIPELINE & PRODUCING COMPANY
MR. SCOTT DOLE
CONTROLLER
1360 POST OAK, SUITE 1900
HOUSTON TX 77056
713/961-1770

PELICAN RESERVE PIPELINE COMPANY
MR. BUCKNER D. ROANE
PRESIDENT
750 BERING DRIVE
SUITE 603
HOUSTON TX 77057
713/784-7552

PENA GAS COMPANY
MR. HERMILO G. PENA
OWNER
P. O. BOX 130
BANQUETE TX 78339
512/387-5381

PENINSULA PIPELINE COMPANY
MS. BARBARA BURNS
ENGINEERING ASST.
P. O. BOX 2503
CORPUS CHRSTI TX 78403
512/884-8724

PERRY PIPELINE COMPANY, INC.
MR. DWAIN L. WILLIAMS
CONTROLLER
1400 SMITH ST., SUITE 3030
HOUSTON TX 77002
713/650-3141

PETROFINA GAS PIPELINE COMPANY
MS. KRIS L. TERRY
VICE PRESIDENT
P. O. BOX 2159
DALLAS TX 75234
214/750-2809

PHILLIPS NATURAL GAS COMPANY
MR. R. W. PARSONS
VICE PRESIDENT
456 H S & L BLDG.
BARTLESVILLE OK 74004
918/661-8525

PHILLIPS PETROLEUM COMPANY
MR. K. L. SHALLEY
VICE PRESIDENT
17 P.B.
BARTLESVILLE OK 74004
918/661-7063

PHILMAX GAS COMPANY
MR. WILLIAM A. MASON
VICE-PRESIDENT
119 EAST RHAPSODY
SAN ANTONIO TX 78216
512/341-1705

PICTON PIPELINE COMPANY, INC.
MR. HUGH FINDAHL
PRESIDENT
2929 BRIARPARK
SUITE 410
HOUSTON TX 77042
713/783-1781

PIPELINE SYSTEMS, INC.
MR. ROBERT K. BOYD, JR.
VICE PRESIDENT - FINANCE
P. O. BOX 3438
ENGLEWOOD CO 80155
303/779-0996

PLAINS GAS FARMERS-COOP.
MR. CHARLES HOUGH
GENERAL MANAGER
P. O. BOX 476
FRIONA TX 79045
806/265-3428

POWER-TEX JOINT VENTURE
MR. D. B. FREEMAN
AGENT
C/O ADOBE GAS COMPANY
1100 WESTERN UNITED LIFE BLDG.
MIDLAND TX 79701
915/683-4701

PRIMEX CORPORATION
MR. R. JAMES RADCLIFFE, JR.
EXECUTIVE VICE PRESIDENT
1400 POST OAK BLVD.
SUITE 525
HOUSTON TX 77056
713/622-8201

PRODUCER'S GAS COMPANY
MS. REBA WRIGHT
MANAGER, GAS ACCTG.
4925 GREENVILLE AVENUE
SUITE #950
DALLAS TX 75206
214/363-6085

PRODUCERS UTILITIES CORP.
MR. MORRIS SHAPIRO
PRESIDENT
P. O. BOX 2115
AUSTIN TX 78768
512/477-2911

TABLE 10—INVESTOR-OWNED COMPANIES FILING ANNUAL REPORTS FOR 1985

PRONGHORN PIPELINE COMPANY
MR. J. L. MORRISON
PRESIDENT
4400 BUFFALO GAP RD.
SUITE 5700
ABILENE TX 79606
915/695-8410

QUIVIRA GAS COMPANY
MR. DANIEL J. ZALOUDEK
PRESIDENT
P. O. BOX 2256
WICHITA KS 67201
316/832-5274

RAEL GAS COMPANY
MS. REBA WRIGHT
MANAGER, GAS ACCTG.
950 ONE ENERGY SQUARE
4925 GREENVILLE AVENUE
DALLAS TX 75206
214/363-6085

RED RIVER PIPELINE
MR. DAVID M. KIHNEMAN
ATTORNEY
FIRST CITY CENTER, L.B. 10
1700 PACIFIC AVENUE
DALLAS TX 75201-4696
214/954-2000

RELIANCE PIPELINE COMPANY
MS. VERNA K. MORET
CONTROLLER/SEC'Y
1667 COLE BOULEVARD
GOLDEN CO 80401
303/232-9292

REYNOLDS PIPELINE COMPANY
MR. C. R. FOOTE
STATE TAXES
6601 BROAD STREET ROAD
RICHMOND VA 23230
804/281-4150

RICHARDSON FUELS, INC.
MR. JERRY F. TODD
VICE PRESIDENT
201 MAIN STREET
FORT WORTH TX 76102
817/390-8600

RIMROCK GAS COMPANY
MR. GLENN C. HATFIELD
PRESIDENT
P. O. BOX 948
AMARILLO TX 79105
806/373-8781

RIO GRANDE VALLEY GAS COMPANY
MR. GILBERT R. TAYLOR
SR. VICE PRES. & GEN. MGR.
P. O. BOX 3690
BROWNSVILLE TX 78520
512/542-3531

RIVERSIDE GAS COMPANY
MR. W. M. STEPHENS
PARTNER
811 RUSK, SUITE 1730
HOUSTON TX 77001
713/223-8520

ROCKLAND PIPELINE SYSTEM
MR. THOMAS LAW
CONTROLLER
1200 SMITH STREET, SUITE 860
CITICORP CENTER
HOUSTON TX 77002
713/651-0700

ROSENTHAL, STANLEY H.
MR. STANLEY H. ROSENTHAL
P. O. BOX 1471
BAY CITY TX 77414
409/245-9871

ROSEWOOD TRANSPORT, INC.
MR. JAMES R. BLANKENSHIP
VICE-PRESIDENT
THREE NORTHPARK, SUITE 915
8800 N. CENTRAL EXPWY.
DALLAS TX 75231
214/368-5322

RURAL ENERGY SYSTEMS, INC.
MR. R. B. MCELVAIN
PRESIDENT
P. O. BOX 515
DAKOTA CITY NE 68731
402/494-2061

RUSK COUNTY GAS GATHERING SYSTEM
MR. JAK FAUBION
CONTROLLER
P. O. BOX 7474
HOUSTON TX 77248
713/880-8750

* SABINE GAS TRANSMISSION COMPANY
MR. FRANKLIN M. CANTRELL, JR.
PRESIDENT
636 HOUSTON NATURAL GAS BLDG.
HOUSTON TX 77002
713/651-9301

TABLE 10—INVESTOR-OWNED COMPANIES FILING ANNUAL REPORTS FOR 1985

SABINE PIPE LINE CO.
MR. J. F. BURNS
PRESIDENT
P. O. BOX 52332
HOUSTON TX 77002
713/651-9301

SANTO GAS LIMITED
MR. C. R. MOTE
AGENT
P. O. BOX 6809
ABILENE TX 79608
915/695-2130

SARGENT GAS GATHERING SYSTEM
MR. GEORGE W. GLOVER
INDEPENDENT EXECUTOR
P. O. BOX 87
BAY CITY TX 77414
409/245-1761

SCAN GAS, INC.
MR. IRA JAMES COLLINS
SUITE 630
12001 N. CENTRAL EXPWY.
DALLAS TX 75243
214/770-1977

SEADRIFT PIPELINE CORPORATION
MR. H. TOPRELLAS
VICE PRESIDENT
P. O. BOX 186
PORT LAVACA TX 77979
512/552-7511

SEAGULL ENERGY CORPORATION
MR. GENE BROWN
CONTROLLER
1001 FANNIN
SUITE 1700
HOUSTON TX 77002
713/951-4820

SEAGULL SHORELINE SYSTEM
MR. B. EUGENE BROWN, JR.
CONTROLLER
1001 FANNIN
SUITE 1700
HOUSTON TX 77002
713/951-4820

SEAGULL TRANSMISSION COMPANY
MR. GENE BROWN
CONTROLLER
1001 FANNIN
SUITE 1700
HOUSTON TX 77002
713/951-4820

SHALAKO GATHERING SYSTEM, INC.
MR. L. P. BLOCDWORTH, JR.
PRESIDENT
P. O. BOX 395
SONORA TX 76950
915/387-2793

SHIPWRECK SHOALS PIPELINE
MR. JOE ROSSON
PRESIDENT
SUITE 790
1360 POST OAK BLVD.
HOUSTON TX 77056
713/622-0444

SINO, INC.
MR. JOHN W. BARBEE
PRESIDENT
402 CYPRESS, SUITE 133
P. O. BOX 1126
ABILENE TX 79604
915/673-7391

SORUSCO PIPELINE, INC.
MR. RICHARD H. POLLUCK
P. O. BOX 130818
TYLER TX 75713-0818
214/592-7308

SOUTH BEND GAS SUPPLY, INC.
MR. C. W. TUCKER
SECRETARY-TREASURER
P. O. BOX 64
SOUTH BEND TX 76081
817/362-4361

SOUTH CEN-TEX GAS COMPANY
MR. JOE CAGGIANO
MANAGER OF PIPELINE ACCOUNTING
P. O. BOX 4000
THE WOODLANDS TX 77380
713/363-5640

SOUTH RUSK COUNTY GAS CO., INC.
MS. MAE GREEN
PRESIDENT
P. O. BOX I
NT ENTERPRISE TX 75681
214/822-3955

SOUTH TEXAS GATHERING COMPANY
MS. SUSAN WIEWALL
PRESIDENT
P. O. BOX 79636
HOUSTON TX 77279
713/493-4116
713/759-3131

TABLE 10—INVESTOR-OWNED COMPANIES FILING ANNUAL REPORTS FOR 1985

SOUTHERN GAS COMPANY
MR. PAUL B. TOWNES
ACCOUNTANT
P. O. BOX 392
LONGVIEW TX 75606
214/758-0611

SPINDLETOP GAS DISTRIBUTION SYSTEM
MR. BOYD BRISCOE
EXECUTIVE VICE PRESIDENT
1600 SMITH, SUITE 3075
HOUSTON TX 77002
713/759-1025

* SOUTHERN NATURAL GAS COMPANY
MR. G. L. FINLAY
V. P. - FINANCE
1ST NAT'L. SOUTHERN NAT. BLDG.
BIRMINGHAM AL 35203
205/325-7410

STATE GAS PIPELINE COMPANY
MR. G. C. STIRLING
ASSISTANT CONTROLLER
P. O. BOX 2511
HOUSTON TX 77001
713/757-7729

SOUTHERN PETROLEUM COMPANY
MR. ROBERT STOVALL
PRESIDENT
P. O. DRAWER 200
ELKHART TX 75839
214/764-2261

SUBSURFACE GAS PIPELINE CORP.
MS. GLENDA WALKER
VICE PRESIDENT
SECRETARY/TREASURER
P. O. BOX 622
COLEMAN TX 76834
915/625-5703

SOUTHERN UNION COMPANY
MR. STANLEY D. SMITH
VICE PRESIDENT & CONTROLLER
1800 INTERFIRST II
DALLAS TX 75270
214/748-8511

SUM GAS TRANSMISSION COMPANY, INC.
MR. J. W. FLACK
PRESIDENT
P. O. BOX 2880
DALLAS TX 75221
214/890-6400

SOUTHFORK ENERGY CORPORATION
MR. REGINALD H. DENNY
AGENT
12000 SAWMILL, #307
THE WOODLANDS TX 77380-1202
713/292-2273

SUNBURST ENERGIES, INC.
MR. TRUETT SKIPPER
CONTROLLER
300 N. MARIPNFELD, THE SUMMIT
P. O. BOX 3179
MIDLAND TX 79702
915/684-7151

SOUTHWEST GAS DISTRIBUTORS, INC.
MR. JOHN A. NEWMAN
PRESIDENT
P. O. BOX 98
HWY. 90 EAST
RAYWOOD TX 77582
409/587-4822

SUNBURST GATHFRING, INC.
MR. ARCHIE L. JACOBY
EXEC. VICE-PRES.
194 FIRST CITY BANK
SUITE 1420
CORPUS CHRSTI TX 78477
512/881-9258

SOUTHWESTERN GAS PIPELINE, INC.
MR. JOE CAGGIANO
MANAGER OF ACCTG.
P. O. BOX 4000
THE WOODLANDS TX 77380
713/363-5640

T-GAS PIPELINE COMPANY
MR. JAMES C. NEW
VICE PRESIDENT
806 GUARANTY PLAZA
CORPUS CHRSTI TX 78475
512/884-0731

SOUTHWESTERN-PECOS PIPELINE COMPANY
MR. JOE CAGGIANO
MANAGER OF PIPELINE ACCOUNTING
P. O. BOX 4000
THE WOODLANDS TX 77380
713/363-5640

TAG RESOURCES, INC.
MR. PAT TABER
1619 PENNSYLVANIA AVENUE
FORT WORTH TX 76104
817/332-9133

TABLE 10—INVESTOR-OWNED COMPANIES FILING ANNUAL REPORTS FOR 1985

TAYLOR, J. H. GAS COMPANY
MR. J. H. TAYLOR
PRESIDENT
PERMIAN BLDG., ROOM 21
317 N. WILLIS
ABILENE TX 79603
915/673-4868

TECO PIPELINE COMPANY
MR. JAMES C. NEW
VICE PRESIDENT
826 GUARANTY PLAZA
CORPUS CHRSTI TX 78475
512/884-0731

TECOLOTE PIPELINE COMPANY
MR. ROBERT E. BOSWELL
VICE PRESIDENT
2100 TEXAS COMMERCE PLAZA
CORPUS CHRSTI TX 78470
512/882-2761

TEJAS GAS CORP.
MR. DALE ROWLEY
ASST. VICE-PRES.
P. O. BOX 2806
719 UPPER NCRTH BROADWAY
CORPUS CHRSTI TX 78403
512/883-7214

TEJAS-SOUTHWESTERN PIPELINE COMPANY
MR. JOE CAGGIANO
MANAGER OF ACCTG.
P. O. BOX 4000
THE WOODLANDS TX 77380
713/363-5640

TEJAS-SW TWO
MR. DALE ROWLEY
ASST. VICE-PRES.
P. O. BOX 2806
CORPUS CHRSTI TX 78403
512/883-7214

TEMEX ENERGY, INC.
MR. GEORGE MCKELLER
500 UNITED MERCANTILE BLDG.
509 MARKET STREET
SHREVEPORT LA 71101
318/222-7022

* TENNECO INC.
MR. J. W. BURSON
CONTROLLER
P. O. BOX 2511
HOUSTON TX 77001
713/757-2131

TENNGASCO GAS GATHERING COMPANY
MR. G. C. STIRLING
P. O. BOX 2511
HOUSTON TX 77001
713/757-2480

TENNGASCO GAS SUPPLY COMPANY
MR. BILL J. WALLS
CONTROLLER
P. O. BOX 2511
HOUSTON TX 77001
713/757-7729

TEX-GULF PIPELINE CO., INC.
MR. JOHN H. ROADES
AGENT
P. O. BOX 467
LOUISE TX 77455
409/648-2641

TEX-LA GAS COMPANY
MR. JAMES E. SMITH
1324 SOUTH BECKHAM
SUITE 147
TYLER TX 75701
214/593-9660

TEXANA PIPELINE CO.
MR. JERRY E. FISCHER
PRESIDENT
P. O. BOX 1379
CORPUS CHRSTI TX 78403
512/882-7637

* TEXAS EASTERN TRAN. CORP.
MR. J. B. HIPPLE
VICE PRES. & COMPTROLLER
P. O. BOX 2521
HOUSTON TX 77252
713/759-3131

* TEXAS GAS PIPE LINE CORP.
MR. R. R. EVANS
MANAGER
PLANT REVENUE ACCTNG.
P. O. BOX 2120
HOUSTON TX 77001
713/960-7161

* TEXAS GAS TRANSMISSION CORP.
MR. T. E. HAGAN
CONTROLLER
GAS TRANSMISSION DIVISION
P. O. BOX 1160
OWENSBORO KY 42302
502/926-8686

TABLE 10—INVESTOR-OWNED COMPANIES FILING ANNUAL REPORTS FOR 1985

TEXAS GULF SOUTH PIPELINE COMPANY
MR. J. L. KIRKLAND
VICE PRESIDENT
P. O. BOX 1478
HOUSTON TX 77251-1478
713/229-4904

TEXAS UTILITIES FUEL COMPANY
MR. H. I. WILLIAMSON
CONTROLLER
400 NORTH OLIVE, 1B 82
DALLAS TX 75201
214/979-1301

TEXAS INDUSTRIAL ENERGY COMPANY
MR. RON NELSON
CONTROLLER
P. O. BOX 1342
HOUSTON TX 77251-1342
713/229-4903

TEXAS WESTERN MUNICIPAL GAS CORPORATION
MR. BOEDY OWEN
P. O. BOX 596
VAN HORN TX 79855
915/283-2337

TEXAS INTRASTATE GAS CO.
MS. DORIS SUBER
P. O. DRAWER 188
CONROE TX 77305
409/756-4431

TEXCOL GAS SERVICES, INC.
MR. JOHN C. MCKAY
ASST. CONTROLLER
FINANCIAL ACCOUNTING
NINE GREENWAY PLAZA
HOUSTON TX 77046
713/877-6876

TEXAS NATURAL GAS COMPANY
MR. R. E. CULBERTSON
PRESIDENT
1322 ELECTRIC SERVICE BLDG.
115 WEST 7TH STREET
FT. WORTH TX 76102
817/332-9493

TEXLINE GAS COMPANY
MR. R. L. SMOTHERS
CONSULTANT
P. O. BOX 1980
CORPUS CHRSTI TX 78403
512/882-8407

TEXAS PRODUCTION POOL LTD. PARTNERSHIP
MR. FREDDIE R. OERTLI
P. O. BOX 1239
NEW BRAUNFELS TX 78131
512/625-6321

THC PIPELINE COMPANY
MR. G. C. STIRLING
ASSISTANT CONTROLLER
P. O. BOX 2511
T-26
HOUSTON TX 77001
713/757-7729

TEXAS SEA RIM PIPELINE, INC.
MR. F. P. MARTIN
PRESIDENT
NINE GREENWAY PLAZA
SUITE 2700
HOUSTON TX 77046
713/871-5000

THOR ENERGY, INC.
MR. JAMES FRANZEN
VICE PRESIDENT
6713 TOWERING OAKS DRIVE
SHREVEPORT LA 71119
318/631-9280

TEXAS SOUTHEASTERN GAS COMPANY
MR. GORDON L. HATCH
VICE PRESIDENT
921 EAST MAIN
P. O. BOX 38
BELLVILLE TX 77418
409/865-3114

THROCKMORTON GAS SYSTEMS
MR. H. CARL VANDERVOORT, JR.
PRESIDENT
P. O. BOX 26089
FORT WORTH TX 76116
817/244-0982

TEXAS SOUTHERN PIPE LINE, INC.
MR. M. SCOTT WILSHUSEN
PRESIDENT
P. O. BOX 1404
CORPUS CHRSTI TX 78403
512/881-8468

TRANGASCO, INC.
MR. DON R. OWEN
11511 KATY FREEWAY, #370
HOUSTON TX 77079
713/556-1360

TABLE 10—INVESTOR-OWNED COMPANIES FILING ANNUAL REPORTS FOR 1985

TRANS TEXAS PIPELINE
MR. O. T. STEWART
VICE PRESIDENT
NATURAL GAS DIVISION CONTROLLER
P. O. BOX 500
SAN ANTONIO TX 78292
512/246-2201

TRANSAMERICAN GAS TRANSMISSION CORP.
MR. K. C. SHEPHARD
VICE PRESIDENT/GENERAL MANAGER
523 NORTH BELT, SUITE 600
HOUSTON TX 77060
713/445-4400

TRANSAMERICAN PIPELINE CORPORATION
MR. K. C. SHEPHARD
VICE PRESIDENT/GENERAL MANAGER
523 NORTH BELT, SUITE 600
HOUSTON TX 77060
713/445-4400

* TRANSCON. GAS PIPE LINE CORP.
MR. ALLAN J. MINAR
DIRECTOR
GENERAL ACCOUNTING
P. O. BOX 1396
HOUSTON TX 77251
713/871-8000

* TRANSWESTERN PIPELINE COMPANY
MR. LOUIS R. BRILEY
COMPTROLLER
P. O. BOX 1188
HOUSTON TX 77001
713/759-3131

TRI-COUNTY GAS COMPANY, INC.
MR. WINSTON ALLISON
MANAGER
P. O. BOX 308
MULESHOE TX 79347
806/272-3267

TRIANGLE GAS PIPELINE COMPANY
MR. W. M. GREENWELL, JR.
P. O. BOX 2012
TYLER TX 75710
214/595-7700

TRICO - JAY-DEE
MR. J. C. CHILDERS
P. O. BOX 3010
BORGER TX 79008-3010
806/273-2592

* TRUNKLINE GAS COMPANY
W. G. BALL
CONTROLLER
P. O. BOX 1348
KANSAS CITY MO 64141
816/968-2802

TWIN DIAMOND PIPELINE CO., INC.
MR. PAUL E. CAMERON, JR.
VICE-PRESIDENT
8300 BISSONNET, SUITE 660
HOUSTON TX 77074
713/270-7033

U-GROVE CORPORATION
MR. FRED H. WALL
PRESIDENT
P. O. BOX 986
STINNETT TX 79083
806/878-3129

UNION RIDGE OIL & GAS CORPORATION
MR. JAMES SHORT
PRESIDENT
P. O. BOX 1791
GONZALES TX 78629
512/672-9101

UNIT GAS TRANSMISSION COMPANY
MR. CHARLES W. JONES
CONTROLLER
P. O. BOX 2628
HOUSTON TX 77001
713/654-5454

* UNITED GAS PIPE LINE COMPANY
MR. E. G. PARKS
CONTROLLER
P. O. BOX 1478
HOUSTON TX 77001
713/229-4123

UNITED TEXAS TRANSMISSION COMPANY
MR. RON NELSON
CONTROLLER
P. O. BOX 1478
HOUSTON TX 77251-1478
713/229-4903

V.H.C. PIPELINE COMPANY
MR. WAYNE H. KING
PRESIDENT
P. O. BOX 500
SAN ANTONIO TX 78292
512/246-2464

TABLE 10—INVESTOR-OWNED COMPANIES FILING ANNUAL REPORTS FOR 1985

VAL GAS COMPANY
MR. O. T. STEWART
VICE PRES. - CONTROLLER
P. O. BOX 500
SAN ANTONIO TX 78292
512/246-2000

VANGUARD PIPELINE CORPORATION
MR. JACK C. FAUBION
CONTROLLER
P. O. BOX 7474
HOUSTON TX 77248
713/880-8750

VAL VERDE PIPELINE COMPANY
MR. MIKE CHAPMAN
CONTROLLER
3402 TEXAS AMERICAN BANK BLDG.
FT. WORTH TX 76102
915/691-0280

VANGUARD-BRAZOS COUNTY P/L-JOINT VENTURE
MR. JACK C. FAUBION
CONTROLLER
P. O. BOX 7474
HOUSTON TX 77248
713/880-8750

VALERC GATHERING COMPANY
MR. O. T. STEWART
VICE PRESIDENT - CONTRCLLER
P. O. BOX 500
SAN ANTONIO TX 78292
512/699-9222

VENTURA PIPELINE CORPORATION
MR. DONALD E. SNOW, JR.
1200 SMITH STREET
SUITE 860
HOUSTON TX 77002
713/651-0700

VALERO INDUSTRIAL GAS COMPANY
MR. O. T. STEWART
VICE PRES. - CONTROLLER
P. O. BOX 500
SAN ANTONIO TX 78292
512/246-2000

VENTURE PIPELINE COMPANY
MS. ELAINE H. NEYLAND
ASSISTANT SECRETARY
CITICORP CENTER, SUITE 620
1200 SMITH STREET
HOUSTON TX 77002
713/654-8171

* VALERO INTERSTATE TRANS. COMPANY
MR. OLEN T. STEWART
CONTROLLER
P. O. BOX 500
SAN ANTONIO TX 78292
512/699-9222

VLDC COMPANY
MR. O. T. STEWART
VICE PRES. - CONTROLLER
P. O. BOX 500
SAN ANTONIO TX 78292
512/246-2000

VALERO TRANSMISSION COMPANY
MR. O. T. STEWART
VICE PRES. & CONTROLLER
P. O. BOX 500
SAN ANTONIO TX 78292
512/246-2201

WARPEC PIPE LINE, INC.
MR. HAL W. YEAGER, JR.
PRESIDENT
900 OIL AND GAS BUILDING
WICHITA FALLS TX 76301
817/322-6906

* VAILEY GAS TRANSMISSION, INC.
MR. TIM JONES
PRODUCTION ACCOUNTANT
601 N. W. LOOP 410
P. O. BOX 32999
SAN ANTONIO TX 78216
512/340-4070

WEBCO PIPELINE COMPANY
MR. THOMAS R. ALLEN
VICE PRESIDENT
P. O. BOX 240
ABILENE TX 79604
915/673-5024

VALLEY PIPE LINES, INC.
MR. GEORGE POSEY
VICE PRES.- CONTROLLER
P. O. BOX 1188
HOUSTON TX 77001
713/654-6973

WELLHEAD VENTURES CORPORATION
MR. J. E. GAYLE
PRESIDENT
8 GREENWAY PLAZA
SUITE 1449
HOUSTON TX 77046
713/627-3133

TABLE 10—INVESTOR-OWNED COMPANIES FILING ANNUAL REPORTS FOR 1985

WEST END GAS COMPANY
MR. JOHN W. COLLINS, III
SAN ANTONIO TX 78209
512/824-2319

WEST LEON GATHERING CO., INC.
MR. JAMES R. WILHITE
1102 ENTERPRISE DR., S-235
GRAND PRAIRIE TX 75051
817/649-0253

WEST TEXAS GAS, INC.
MR. J. L. DAVIS
PRESIDENT
211 NORTH COLORADO
MIDLAND TX 79701
915/682-6311

WEST TEXAS GATHERING COMPANY
MR. ROBERT M. HALL
ASST. TREASURER
7120 I-40 WEST
AMARILLO TX 79106
806/358-4501

WESTAR TRANSMISSION COMPANY
MR. DAVID R. PITTENGER
ASST. CONTROLLER
TRANSMISSION DIVISION
P. O. BOX 90
AMARILLO TX 79189
806/373-6042

WESTERN GAS CORPORATION
MR. E. P. BYERS
EXEC. VICE-PRES.
P. O. BOX 392
LONGVIEW TX 75606
214/758-0611

* WESTERN GAS INTERSTATE CO.
D. A. SCOVIL
VICE PRESIDENT
VICE PRES./ACCOUNTING
400 WEST 15TH, SUITE 900
AUSTIN TX 78701
512/477-5852

WHEELER GAS, INC.
MR. WILLIAM W. WILEY
PRESIDENT
P. O. BOX 128
MIAMI TX 79059
806/868-2511

WILSON TRANSMISSION, INC.
MR. JOHN W. WILSON
PRESIDENT
619 WEST TEXAS
SUITE 400
MIDLAND TX 79701
915/684-5567

WILSON, W., CORPORATION
MR. JOHN W. WILSON II
PRESIDENT
619 WEST TEXAS
SUITE 400
MIDLAND TX 79701
915/684-5567

WINNIE PIPELINE COMPANY
MR. JOE CAGGIANO
MANAGER OF ACCTG.
P. O. BOX 4000
THE WOODLANDS TX 77380
713/363-5640

WOODSBORO NATURAL GAS CORP.
MR. HOWARD S. HOOVER, SR.
PRESIDENT
P. O. BOX 340
REFUGIO TX 78377
512/526-2334

WOODWARD PIPELINE, INC.
MR. HENRY O. DRILLING
VICE PRESIDENT
5300 HOLLISTER
SUITE 350
HOUSTON TX 77040
713/462-0151

YANKEE PIPELINE COMPANY
MS. B. JEAN ALLISON
CONTROLLER
700 LOUISIANA, STE. 2000
HOUSTON TX 77002
713/228-0228

ZAPATA GATHERING COMPANY
MR. STEVEN M. PHILLEY
SUPERVISOR/CONTRACT ADMIN.
P. O. BOX 32999
SAN ANTONIO TX 78216
512/340-4070

* Regulated by the Federal Energy Regulatory Commission

TABLE 11—DIRECTORY OF MUNICIPAL GAS SYSTEMS FOR 1985

ANAHUAC, CITY OF
 J. ROBERT NELSON
 CITY ADMINISTRATOR
 BOX 578
 ANAHUAC TX 77514
 409/267-6681

BRACKETTVILLE, CITY OF
 CHARLES OLSEN
 CITY MANAGER
 P O BOX 526
 BRACKETVILLE TX 78832
 512/563-2412

APPLEBY, CITY OF
 N. F. BURF
 MAYOR
 ROUTE 10, BOX 5186
 NACOGDOCHES TX 75961
 409/564-3131

BRADY GAS UTILITY, CITY OF
 DAYTON BOREN
 OPERATIONAL MANAGER
 BOX 351
 BRADY TX 76825
 915/597-2233

BAY CITY GAS COMPANY
 TOM ROWLAND
 DIRECTOR
 1912 AVENUE I
 BAY CITY TX 77414
 409/245-2311

BRAZORIA, CITY OF
 KENNETH C. FIMMERMANN
 CITY ADMINISTRATOR
 DRAWER E
 BRAZORIA TX 77422
 409/798-9131

BELLVILLE, CITY OF
 JOHN HUMME
 CITY ADMINISTRATOR
 BOX 817
 BELLVILLE TX 77418
 409/865-3136

BRENNHAM GAS SYSTEM
 BOYCE LONG
 SUPERINTENDENT
 P. O. BOX 1059
 BRENNHAM TX 77833
 409/836-7911

BENAVIDES, CITY OF
 ESTER GAMEZ
 CITY SECRETARY
 DRAWER R
 UTILITY DEPARTMENT
 BENAVIDES TX 78341
 512/256-3283

BRONSON, CITY OF
 AMBER ELLISON
 CITY SECRETARY
 P. O. BOX 305
 BRONSON TX 75930
 409/586-2201

BIG LAKE, CITY OF
 BOBBY GAY
 DIRECTOR OF PUBLIC WORKS
 GAS DEPT.
 BOX 300
 BIG LAKE TX 76932
 915/884-2511

CARRIZO SPRINGS, CITY OF
 ROBERTO AVILA
 DIRECTOR OF PUBLIC WORKS
 308 PENA STREET
 CARRIZO SPGS. TX 78834
 512/876-2219

BOERNE, CITY OF
 RONALD C. BOWMAN
 CITY ADMINISTRATOR
 P. O. BOX 1677
 BOERNE TX 78006
 512/249-9511

CASTROVILLE, CITY OF
 BOBBIE J. FISCHER
 CITY SEC/TREAS
 BOX 479
 CASTROVILLE TX 78009
 512/538-2224

BOOKER, CITY OF
 SHARON PENNINGTON
 CITY SECRETARY
 BOX 122
 BOOKER TX 79005
 806/658-4479

CHESTER, CITY OF
 JIM WHITWORTH
 OPERATOR
 BOX 77
 CHESTER TX 75936
 409/969-2360

TABLE 11—DIRECTORY OF MUNICIPAL GAS SYSTEMS FOR 1985

CHIRENO, CITY OF
DEANNIE MEADOR
BILLING CLERK
GAS DEPT.
BOX 87
CHIRENO TX 75937
409/362-2312

COLUMBUS, CITY OF
GEORGE PUREFOY
CITY MANAGER
P.O. BOX 87
COLUMBUS TX 78934
409/732-2366

CORPUS CHRISTI, CITY OF
VICTOR S. MEDINA, P.E.
GAS SUPERINTENDENT
4225 S. PORT AVENUE
CORPUS CHRSTI TX 78415
512/854-4396

CUSHING, CITY OF
JAMES R. SCAFF
MAYOR
P O BOX 365
CUSHING TX 75760
409/326-4665

DAISETTA, CITY OF
PAT ABSHIER
MAYOR
P O BOX 549
DAISETTA TX 77533
409/536-6761

DEL RIO, CITY OF
ROBERTO VASQUEZ
GAS SYSTEM SUPT.
BOX 4239
DEL RIO TX 78840
512/775-5293

DENVER CITY, CITY OF
RAY A. HOHSTADT
CITY MANAGER
DRAWER J
DENVER CITY TX 79323
806/592-2505

DEVINE, CITY OF
J. P. MC CARTY
CITY ADMINISTRATOR
303 S. TEEL
DEVINE TX 78016
512/663-2804

DILLEY, CITY OF
H. G. (BERT) LUMBRERAS
CITY ADMINISTRATOR
BOX 230
DILLEY TX 78017
512/965-1624

DUMAS, CITY OF
LARRY A. SMITH
CITY MANAGER
P. O. BOX 438
DUMAS TX 79029
806/935-4101

EASTON, CITY OF
E. T. BELL
MAYOR
P. O. BOX 706
EASTON TX 75641
214/643-7819

ELDORADO, CITY OF
CAROLYN MAYO
CITY SECRETARY
BOX 713
ELDORADO TX 76936
915/853-2691

FALPURIAS, UTILITY BOARD OF
OTIS GOLDMAN
MANAGER
BOX 518
FALPURRIAS TX 78355
512/325-2597

FORT STOCKTON, CITY
JESSE GARCIA
CITY MANAGER
BOX 1000
FT. STOCKTON TX 79735
915/336-8525

FREER WATER CONTROL IMPROVE. DIS
VICENTE GUERRA
MANAGER
P.O. BOX 329
FREER TX 78357
512/394-7336

GARRISON, CITY OF
ALLEN R. PUGH, JR.
GAS SUPERINTENDENT
P. O. BOX 207
GARRISON TX 75946
409/347-2201

TABLE 11—DIRECTORY OF MUNICIPAL GAS SYSTEMS FOR 1985

GARY, CITY OF
J. R. SISTRUNK, JR.
MANAGER
BOX 160
GARY TX 75643
214/685-2225

HUNTINGTON, CITY OF
ROY E. GOODRICH
CITY ADMINISTRATOR
BOX 349
HUNTINGTON TX 75949
409/876-4195

GEORGE WEST, CITY OF
RICHARD MOORE
CITY SUPERINTENDENT
DRAWER F
GEORGE WEST TX 78022
512/449-1556

HUXLEY, CITY OF
LARRY VAUGHN
MAYOR
ROUTE 1, BOX 1410
SHELBYVILLE TX 75973
409/368-2266

GOLDSMITH, CITY OF
BETTY PIPE
CITY MANAGER
BOX 629
GOLDSMITH TX 79741
915/827-3404

IRAAN, CITY OF
KATHY SMART
CITY SECRETARY
P O BOX 457
IRAAN TX 79744
915/639-2301

GRANDFALLS UTILITY SYSTEM
MIKE MULLINS
GAS SUPERINTENDENT
BOX 327
GRANDFALLS TX 79742
915/547-2331

JOAQUIN, CITY OF
ANN COCKRELL
CITY SECRETARY
BOX 237
JOAQUIN TX 75954
409/269-3670

GREY FOREST UTILITIES
PHIL FRANCESCO
BUSINESS MGR.
P O BOX 258
HELOTES TX 78023
512/695-8781

KOUNTZE, CITY OF
CLYDE T. TOWNSON
CITY ADMINISTRATOR
BOX 188
KOUNTZE TX 77625
409/246-3463

GRUVER, CITY OF
J. C. HARRIS
MAYOR
P. O. BOX 947
GRUVER TX 79040
806/733-5037

LEFORS, CITY OF
MIKE STEELE
GAS SUPT.
BOX 383
LEFORS TX 79054
806/835-2200

HEMPHILL, CITY OF
TOMMY NEAL
CITY MANAGER
DRAWER L
HEMPHILL TX 75948
409/787-2251

LOS YBANEZ, CITY OF
ISREAL YBANEZ
OWNER
HCR-7 BOX 51
LOS YBANEZ TX 79331
806/872-5484

HEMPSTEAD, CITY OF
WILLIE MAE BURCH
CITY SECRETARY
1125 AUSTIN STREET
HEMPSTEAD TX 77445
409/826-2486

LYTLE, CITY OF
NELVA R. MASTERS
CITY SECRETARY
BOX 743
LYTLE TX 78052
512/772-3692

TABLE 11—DIRECTORY OF MUNICIPAL GAS SYSTEMS FOR 1985

MARIETTA, CITY OF
 J. D. LEE
 SUPERINTENDENT
 P. O. BOX 247
 MARIETTA TX 75566
 214/835-5596

PEARSALL, CITY OF
 ALEX HERNANDEZ
 SUPERVISOR OF PUBLIC WORKS
 213 SOUTH OAK
 PEARSALL TX 78061
 512/334-3676

MCLEAN, CITY OF
 MRS. STELLA LEE
 CITY SECRETARY
 BOX 9
 MCLEAN TX 79057
 806/779-2481

PERRYTON, CITY OF
 DAVID A. LANDIS
 CITY ENGINEER
 BOX 849
 PERRYTON TX 79070
 806/435-4014

MENARD, CITY OF
 JAMES F. CANNON
 CITY ADMINISTRATOR
 BOX 177
 MENARD TX 76859
 915/396-4616

PINELAND, CITY OF
 CHARLES C. CORELY III
 SUPT.
 BOX 6
 PINELAND TX 75968
 409/584-2390

MORTON, CITY OF
 ALBERT L. FIELD
 CITY MANAGER
 201 E. WILSON
 MORTON TX 79346
 806/266-8850

PLAINS, CITY OF
 RUTH MURPHREE
 SECRETARY
 BOX 550
 PLAINS TX 79355
 806/456-2288

NAVASOTA, CITY OF
 GARY JOHNSON
 DIR., PUBLIC WORKS
 BOX 910
 NAVASOTA TX 77868
 409/825-6475

RANKIN, CITY OF
 E. F. CUMMINGS
 GAS SUPERINTENDENT
 BOX 61
 RANKIN TX 79778
 915/693-2474

NEW SUMMERFIELD, CITY OF
 FRANK BURNS
 MANAGER
 GAS SYSTEM
 BOX 248
 NEW SUMMERFLD TX 75780
 214/726-3651

REKLAW, CITY OF
 GILBERT STAFFORD
 MGR.
 GAS DEPARTMENT
 P O BOX 25
 REKLAW TX 75784
 409/369-4333

NEWTON, CITY OF
 W. F. PETERS
 GAS SUPERINTENDENT
 BOX 889
 NEWTON TX 75966
 409/379-3593

RISING STAR, CITY OF
 H. V. BURK
 MAYOR
 BOX 35
 RISING STAR TX 76471
 817/643-4261

NIKON, CITY OF
 JOHN AGADO
 DIRECTOR OF PUBLIC WORKS
 UTILITY OFFICE
 103 W. THIRD STREET
 NIXON TX 78140
 512/582-1924

ROBSTOWN, CITY OF
 RUDY RUIZ
 ASST. SUPT. OF UTILITIES
 P. O. BOX 71
 ROBSTOWN TX 78380
 512/387-3554

TABLE 11—DIRECTORY OF MUNICIPAL GAS SYSTEMS FOR 1985

ROMA, CITY OF
THOMAS CANTU
DIRECTOR, PUBLIC WORKS
P. O. BOX 947
ROMA TX 78584
512/849-1411

STOCKDALE, CITY OF
CARL LAMBECK
CITY MANAGER
BOX 446
STOCKDALE TX 78160
512/996-3128

SABINAL, CITY OF
JENNY MAE SHANE
CITY SECRETARY
BOX 838
SABINAL TX 78881
512/988-2218

SUNDOWN, CITY OF
TON ADAHS
CITY ADMINISTRATOR
BOX 600
SUNDOWN TX 79372
806/229-3131

SAN ANTONIO PUBLIC SER. BOARD
D. S. THOMAS
MANAGER, FINANCIAL SERVICES
BOX 1771
SAN ANTONIO TX 78296
512/227-3211

SUNRAY, CITY OF
DARCE POSHEE
CITY MANAGER
BOX 250
SUNRAY TX 79086
806/948-4111

SEALY, CITY OF, GAS DEPT.
ELTON EMSHOFF
GAS SUPERINTENDENT
GAS DEPT. BOX 517
SEALY TX 77474
409/885-3511

SWEENEY, CITY OF
A.M. ANDERSON
MAYOR
P.O. BOX 248
SWEENEY TX 77480
409/548-3321

SPEARMAN, CITY OF
JIM MURRAY
CITY MANAGER
BOX 37
SPEARMAN TX 79081
806/659-2524

THREE RIVERS, CITY OF
DAVID W. DARLING
GAS SUPT.
P O BOX 398
THREE RIVERS TX 78071
512/786-4175

SPUR, CITY OF
BETTY ASHLEY
CITY SECRETARY
402 N. BURLINGTON
SPUR TX 79370
806/271-3316

TOMBALL, CITY OF
ANN SCLIDER
UTILITY CLERK
401 MARKET ST. SUITE C
TOMBALL TX 77375
713/351-5484

STARR COUNTY GAS SYSTEM
JOSE O. PENA
MANAGER
413 1/2 E. MAIN STREET
RIO GRANDE CY TX 78582
512/487-2400

UVALDE, CITY OF
C. G. GRAHAM
GAS SUPERINTENDENT
BOX 799
UVALDE TX 78801
512/278-8331

STINNETT, CITY OF
BRUCE TITUS
CITY ADMIN.
BOX 909
STINNETT TX 79083
806/878-2422

WALLER, CITY OF
JACK E. E. SMITH
SUPERINTENDENT OF PUBLIC WORKS
P.O. BOX 239
WALLER TX 77484
409/372-3880

TABLE 11—DIRECTORY OF MUNICIPAL GAS SYSTEMS FOR 1985

WHITEFACE, CITY OF
MRS. MARY LOU MARTIN
CITY MANAGER
P.O. BOX 248
WHITEFACE TX 79379
806/287-1111

WOODVILLE, CITY OF
WALTON DAVIS
CITY SECRETARY
P.O. BOX 517
WOODVILLE TX 75979
409/283-2234

WINONA, TOWN OF
VIRGIL R HUSSEY
MAYOR
BOX 97
WINONA TX 75792
214/877-3381

**GAS UTILITIES DIVISION OF THE TEXAS
RAILROAD COMMISSION HEADQUARTERS,
REGIONAL AND DISTRICT OFFICES**

Headquarters:

Location: William B. Travis Bldg.
1701 N. Congress
Austin, Texas

Mailing: P. O. Drawer 12967
Capitol Station
Austin, Texas 78711-2967

Telephone: (512) 463-7043

Division Director - Carlos W. Higgins
Director of Reports & Statistics - G. H. "Sonny" Hollub, Jr.
Director of Pipeline Safety - M. L. Fegenbush, Jr., P.E.
Director of Hearings & Legal Analysis -
Director of Auditing - Steve Newberry
Office Manager - Debbie Lambert

Region 1: Lubbock, Texas

405 50th Street
Lubbock, Texas 79404
(806) 744-7764

David Krause - Regional Engineer

Region 2: Midland, Texas

2509 N. Big Spring
Midland, Texas 79702
(915) 684-5581

Larry Felio - Regional Engineer
Mark Brock - Auditor (Midland District)

Region 3: Kilgore, Texas

619 Henderson Blvd.
Kilgore, Texas 75662
(214) 984-8581

W. G. Dase - Regional Engineer

Region 4: Austin, Texas

William B. Travis Bldg.
1701 N. Congress
Austin, Texas 78701
(512) 463-7043

Lee C. Smith - Regional Supervisor
Edward Abrahamson - Supervising Auditor (Austin Dist.)

Region 5: Houston, Texas

13201 Northwest Freeway, Suite 701
Houston, Texas 77040-6008
(713) 460-0635

Carl Nordstrand - Regional Engineer
Steven Woodward - Auditor (Houston District)
Sabrine Bordelon - Auditor (Houston District)

Region 6: Dallas, Texas

6200 Maple Avenue
Suite 102
Dallas, Texas 75235
(214) 357-4058

Donald Sewall - Regional Engineer
Jane Hobbs - Auditor (Dallas District)
John Vardeman - Auditor (Dallas District)

Region 7: Corpus Christi, Texas

10320 IH 37
Corpus Christi, Texas 78410
(512) 242-3117

D. J. Mistrot - Regional Engineer
Stephen Cooper - Auditor (Corpus Christi District)

Region 8: Abilene, Texas

One Energy Square, Ste. 17-LB
241 Pine Street
Abilene, Texas 79601
(915) 672-1371

Bob Oldham - Regional Supervisor



